THE EVENING POST

Vol. XIV, No. 280 | LINDSAY, ONTARIO, MONDAY, DECEMBER 2, 1907 | ONE CENT

By candle light, or morning bright,
Seal Brand Coffee brings delight.
Its fragrant steam, a golden dream,
With gastronomic pleasures teem.
Its flavor too, will just suit you,
So buy it, try it, drink it, do.

Chase & Sanborn's
"Seal Brand" Coffee.

87

VICTORIA LOAN AND SAVINGS CO'Y.

We Provide the Best Place in Which to Carry a Savings Deposit,

BECAUSE

Our rate of interest is much the highest

AND

Our investments are almost exclusively first mortgages.

When in need of a loan you will find it to your advantage to deal with the home company.

Open from 9 a. m. to 4.30 p. m.

JAMES LOW, Manager. **NEWTON SMALE,** Assistant.

THE CANADIAN BANK OF COMMERCE

HEAD OFFICE, TORONTO — ESTABLISHED 1867

B. E. WALKER, President
ALEX. LAIRD, General Manager
A. H. IRELAND, Superintendent of Branches

Paid-up Capital, $10,000,000
Rest, - - - 5,000,000
Total Assets, - 113,000,000

Branches throughout Canada, and in the United States and England

A GENERAL BANKING BUSINESS TRANSACTED

COMMERCIAL AND FARMERS' PAPER DISCOUNTED

SAVINGS BANK DEPARTMENT 91

Deposits of $1 and upwards received; interest allowed at current rates and paid quarterly. The depositor is subject to no delay whatever in the withdrawal of the whole or any portion of the deposit.

LINDSAY BRANCH, - W. C. T. MORSON, Manager

THE FARMERS' BANK OF CANADA,

Incoporated by Special Act of Parliament.

Members of The Canadian Bankers Association and The Toronto Clearing House.

HEAD OFFICE, TORONTO.

DIRECTORS—Rt. Hon. Viscount Templeton, Hon. President; W. Beattie Nesbitt, President; Col. James Munroe, Vice-President; Robert Noble, Allan Eaton, W. G. Sinclair, John Gilchrist, R. E. Menzie, Burdge Gunby, A. Groyes.

LONDON COMMITTEE—Rt. Hon. Viscount Templeton, Sir Chas. Euan Smith, K. C. B., C. S. I. & C., Henry Higgins.

W. R. TRAVERS, General Manager.

Hot Water Bottles.

A Hot Water Bottle, to give good service must be made of live rubber.

All our Hot Water Bottles are made of the best Para rubber grown in Brazil.

Each one is good for several years' use.

Prices 75c to $2.00.

E. GREGORY

Corner Drug Store, Lindsay.

NOTICE TO CREDITORS.

Notice is hereby given that unless all persons having accounts against the

CORPORATION OF LINDSAY,

render same in detail on or before the

14th Day of December, A.D. '07

they will not be entertained by the Council of 1907. The rendering of accounts is imperative in order to facilitate the making of a true financial statement for the year 1907.

F. KNOWLSON, Town Clerk.

—d2.

WANTED

Advts. of 20 words and under, 2 days 25c 3 days 35c; week 60c.

WANTED—A good Girl for general housework; no washing. Apply at Bank of Montreal —d2.

WANTED—By Dec. 1st, a good general Servant; highest wages. Apply MRS. CULLON, Caroline-st.—dtf.

FOR SALE OR TO RENT.

Advts. of 20 words and under, 2 days 25c. 3 days 35c., week 60c.

HOUSE TO RENT—In Dunoon Terrace; modern conveniences. D. DUNOON.—dtf.

TO RENT Brick House on Sussex-st., 7 rooms, good cellar. Apply Walker's Store.—d6.

DWELLING TO RENT—Corner William and Francis-st.; all or portion. Apply E. HOOD.—dtf.

HOUSE TO RENT—No. 16 Cambridge-st. north (north house in Wakely's terrace. Apply MRS. ELLIS, next door. —d6.

TYPEWRITER FOR SALE—A second-hand Empire in good condition; cheap for cash. May [illegible] at the office of The Evening Post.—dtf.

FOR SALE OR TO RENT—New Brick House on Peel-st., near Collegiate Institute, at present occupied by owner, Geo. McFadden. Modern dwelling, 11 rooms, bath, electric light, heated with hot water; radiator in every room. Full size cement cellar. Possession given at once. Apply on the premises.—dtf.

Catholic Record: Some of the women writers have very dirty minds. It may be a pose, as they may not be [illegible]. In either case, self-respecting mortals should not brook contact with books, written to all intends for those who can see neither beauty nor purity in the world. How hogs even when perfumed, wallow, should not give a filip to the curiosity.

The announcements of egg shipments to the United States by the fast New York liners confirms the suspicion that has long been current among housekeepers that the commodity was likely to replace gold as a standard of concentrated value.

SET BARNS ON FIRE

Farmers Capture an Incendiary Near Port Hope.

MAN THOUGHT TO BE INSANE

Traced by Footmarks In the Snow—Twenty-Six Cattle, Twenty Hogs and Nine Horses Burned—Whole Year's Crop Destroyed — Straw Stack Fired—Wanted to Go to Jail — May Be Insane.

Port Hope, Dec. 2.—Thomas Kow, a French-Canadian, thirty-nine years of age, who speaks broken English and says that his home is at 505 Notre Dame street, Montreal, is now in the cells here charged with incendiarism.

About five o'clock yesterday morning a large frame barn belonging to John Harcourt at Port Britain, about three miles west of Port Hope, was set on fire, and in spite of all that could be done by neighbors was completely destroyed with its entire contents, consisting of twenty-six head of cattle, twenty hogs, nine horses and the year's crop of grain.

Immediately afterwards a straw stack some distance away belonging to Bill Brown was set on fire and burned. Sculthorpe and Dickinson, two farmers, who had been attracted to the first fire, noticed tracks leading from the barn. They easily followed them through the fresh snow that had fallen during the night. The tracks led to the straw stack and from there to the school-house. Thence they followed the footsteps to Wesleyville, where they saw Kow ahead of them.

When he saw them coming he stepped into the ditch at the side of the road and waited for them, but offered no resistance and was brought to Port Hope. There he was placed in the cells by Chief Bond. Speaking to a reporter Kow told an extraordinary story, and there is some doubt as to whether he is of sound mind. He says that he was on his way to Kingston from Toronto, and that he deliberately set fire to the barn and strawstack for the purpose of being sent to jail. He says that he also tried to set fire to the school-house, but did not succeed in doing so. He says that he has served eight months in jail at Ottawa for stealing $50, and also four months in Montreal for assault upon a girl. There was but $400 insurance on Mr. Harcourt's barn.

PRIEST BURNED TO DEATH.

$100,000 of Church Property Destroyed Is Blaze at Covington.

Covington, La., Dec. 2.—One life is known to have been lost, and over $100,000 worth of property was destroyed in a fire near here Saturday, when St. Joseph's Academy, St. Joseph's Convent, St. Joseph's Monastery and St. Joseph's Catholic Church were burned. All of these institutions occupied a lot together near Covington. When the ruins were searched the charred body of Rev. Joseph Buck, who was attached to the academy, was found.

The fire which started in the dormitory of St. Joseph's Academy, was caused by a radiator becoming too hot. There were 110 students in the academy when the alarm was started, and many of them had narrow escapes, but Rev. Mr. Buck is believed to have been the only one to lose his life.

The buildings were all practically new. Father Buck's library, containing over 8,000 valuable works and that of the students with 1,000, were destroyed.

Soo Forgers Sentenced.

Sault Ste. Marie, Ont., Dec. 2.—Harry Smith and Harry Howard, recently arrested for passing bogus checks here, were sentenced Saturday by Magistrate Elliott. Smith drew two years at the Central Prison, Toronto. Howard got seven years for carrying explosives, three years for having burglar tools in his possession, and five years for burglary, the sentences to run concurrently.

Smith refused to reveal his real name. He is afraid the blow would kill his aged mother, who lives somewhere in England.

Was Chinaman Bowstrung.

Vancouver, Dec. 2.—A sensational story surrounds the mysterious death of a Chinaman, named Ah Chong, who was in jail awaiting trial on a charge of theft. His body was found leaning against a window ledge in the lavatory by the acting jailer and a trusty.

The trusty says that when he touched the body it fell into his arms. The story is now rife that the trusty says he cut a noose off the Chinaman's neck. The report is that the Chinaman was bowstrung.

Hanged With Clothesline.

New York, Dec. 2.—Despondent over the fact that he had failed to withdraw in time a considerable sum he is said to have had on deposit in the suspended Borough Bank of Brooklyn, George Fruitman, aged 32, a diamond polisher, committed suicide Saturday night by hanging himself with a piece of clothesline at his home in Brooklyn.

THE QUEEN'S BIRTHDAY.

Her Most Gracious Majesty Queen Alexandra. Born at Copenhagen, Dec. 1, 1844.

ARE NOT IN REVOLT.

Reports of Civil War In Portugal Without Foundation.

Lisbon, Dec. 2.—The baseless character of the alarmist rumors representing that Portugal was on the eve of civil war, and revolution has been fully established by the independent investigation of a staff correspondent of the Associated Press.

There never seems to have been the slightest excuse for the stories circulated from the frontier that the King was a prisoner in the castle, that the crown prince had been banished, and that the navy had mutinied.

A strong suspicion exists that such reports were part of a campaign of Premier Franco's enemies, instituted in order to create distrust abroad in the country's financial position, and thus discredit and bring about the downfall of the Premier at home.

Nothing could be more peaceful than the appearance of the country through which the Associated Press correspondent traveled from Madrid to Lisbon. Not the remotest evidence of popular excitement or agitation was observable.

In Lisbon business moves on in the traditional dreamy Portuguese fashion. The King drives and walks daily unattended, and Saturday night occupied his box at the opera. Franco, "the dictator," also goes abroad unmolested.

REDMOND PRAISES CANADA.

Says Ireland Needs System of Self-Government That Exists Here.

London, Dec. 2.—(C. A. P.)—John Redmond, speaking at Glasgow, drew a direct analogy between the political position of Canada and Ireland. The remedy which made the Dominion prosperous and happy was that which Ireland needed, he said. He pointed out the divergence between the French and British in Canada was much greater than between the Catholics and Unionists in Ireland, yet Sir Wilfrid Laurier enjoyed the confidence of both the former to a remarkable degree. He expressed his appreciation of Canadian support of home rule for Ireland.

Cunard Line to Canada.

London, Dec. 2.—A correspondent of the Canadian Associated Press, wiring from Liverpool, says it is more than probable that the Cunard Co. in the very near future will secure a share of the emigration traffic to Canada, as it is understood negotiations are now going on regarding the Cunard line running steamers direct to Canada. It is believed that the traffic the Cunard Co. seek a share of is continental.

A Melbourne cable says that Premier Deakin, speaking at the Imperial Federation League, said a solution of the question of the adjustment of relations between the Mother Country and the dominions overseas is necessary and would no doubt be reasonably dealt with. In the meantime it was desirable that principles should be laid down.

Fell Dead In Quarrel.

Quebec, Dec. 2.—Theodore Tanguay, an engineer, 60 years old, residing on Wolfe street, Levis, went into a young men's club at Levis Saturday night, about 11 o'clock, and quarrelled with a man named Wagner. During the quarrel he fell heavily on the ground with Wagner upon him, and when Wagner got up they found that Tanguay was dead.

Zulu Chief Murdered.

Pietermaritzburg, Natal, Dec. 2.—Murders and outrages, including the killing in Zululand of two chiefs who were friendly to Great Britain, are causing uneasiness throughout Natal, and particularly in the border settlements. The governor has issued a proclamation directing that the forces now in Zululand be strengthened and calling on all persons to render assistance, if required in the work of restoring order.

ENTOMBED IN A MINE

Over Fifty Miners Imprisoned in Naomi Pit at Fayette.

MANY THOUGHT TO BE DEAD

Black Damp Caused Explosion—Miner Carried Naked Light—Tons of Rock and Coal Brought Down—Entrance Entirely Blocked—Eleven Men Shut Off by the Flames In Drytown Mine.

Monongahela, Pa., Dec. 2—Between 50 and 60 miners are entombed in the Naomi mine of the United Coal Co., at Fayette City, as the result of an explosion of black damp, last night.

It is thought many are dead behind tons of rock and coal, which fell during the concussion and blocked the entrance. The explosion was caused, it is said, when a miner with an open lamp entered one of the old workings.

Drytown, Cal., Dec. 2.—Eleven miners in the Fremont Gover mine are shut off from the surface by a fire which is raging at the 1,100 foot level, and all hope of rescue alive has been abandoned. The miners were working below the 1,100 foot level.

WHIRLED AROUND SHAFT.

Joseph C. Cornett Injured In Owen Sound Cement Mill.

Owen Sound, Dec. 2.—A serious accident occurred at the Imperial Cement Works here shortly before 8 o'clock on Saturday evening, as a result of which Joseph C. Cornett, one of the oldest and best employes of the company, is now lying at the General and Marine Hospital in a very precarious condition.

The injured man had occasion to climb on to a platform about sixteen feet from the ground in the coal grinding room when in some manner, as yet unexplained, his clothing caught in the machinery, and in a moment he was whirled around a shaft. His left leg was broken above the knee, his shoulder dislocated, his back and ankle hurt, and fears are entertained that he is injured internally. Every shred of clothing was torn from his body.

Several other workmen were in the room at the time of the accident, and it is to their promptness in stopping the machinery that Cornett owes his life. It is only two weeks ago since the injured man's father had his ankle broken by being caught in a belt in the same mill.

THE ELEVATOR DROPPED.

Twenty Persons Crash Down Ten Storeys In Chicago.

Chicago, Dec. 2.—Two men are reported killed and six persons seriously injured in a passenger elevator which fell ten floors Saturday in the store of Edenheimer, Stein & Co., clothiers, 204 Jackson boulevard.

Twenty persons are said to have been in the elevator when it fell.

As the elevator left the tenth floor on a downward trip the cable parted and the cage plunged downward striking the bottom of the shaft with terrific force.

Most of the occupants were employes of firms in the building.

Two bodies were taken out of the car at the bottom of the shaft.

Lion Tamer Attacked.

Atlanta, Ga., Dec. 2.—In order to smile at his fiancee, Mercedes Lamonte, Louis Roth, the young German trainer who does an act with the Bostock shows at Pone de Leon, was careless enough to take his eyes for an instant Saturday afternoon from Atlas, the surliest lion of the collection, and as a result felt his leg being torn by the sharp claws of the beast, which had sprung upon him the moment he was free from his gaze. Just as the lion's claws cut into his flesh Roth saw the flash of a revolver, and Atlas, finding himself again mastered, recoiled under the gaze of Miss Lamonte. She fired the gun in the animal's face.

The pistol shot caused a panic among the big crowd present. As soon as Roth had been rescued Miss Lamonte threw her arms about his neck and said:

"We must marry at once, Louis. I cannot wait longer. This life is too dangerous, too much hazard."

St. Mary's Power Bylaw.

St. Mary's, Ont., Dec. 2.—It is announced that a debenture bylaw for $20,000 will be sufficient to cover the cost of a distribution plant here for Niagara power. This is $10,000 less than was first estimated.

SCENE IN THE DOUMA

Russian Premier's Rule Scathingly Condemned.

MAY RESULT IN CHALLENGE

Duel Likely Between Stolypin and Roditcheff — Latter Made Vigorous Attack—Scored Drumhead Courts-Martial—Mobbed by Reactionaries—Great Tumult In Chamber—Was Apology Offered?

St. Petersburg, Dec. 2.—The "Stolypin Necktie," an expression used by Fedor Roditchoff, the orator of the Constitutional Democrats, in the Douma Saturday afternoon, to designate the summary regime of drumhead courts-martial instituted by Premier Stolypin in August, 1906, and decreed out of existence by the second Douma last April, is the phrase on all lips in the capital. The phrase has already become historic and has completely blotted out the effect of the Ministerial declaration in subsequent debates and destroyed the complacency of the Conservatives, restoring the tense atmosphere of the earlier Douma.

Upon that Stolypin, who, in company with his colleagues, was sitting next to the Speaker's tribune, the words fell as a thunderbolt, recalling the most painful incident of his career as Premier. He turned deathly white, clenched the desk and stared motionless for several minutes at the unprecedented storm let loose by the Reactionaries surging past him. Finally he left the chamber without uttering a word. The Associated Press learns that to the Ministers with him in the pavilion, Mr. Stolypin announced firmly his decision to challenge M. Roditchoff to a duel.

GREAT STORM OF ASHES.

Alaska Covered With Fine, Gritty Powder From Volcano.

Nome, Alaska, Dec. 2.—Nome and probably the entire Seward peninsula are shrouded in an ashy haze, and the ground for miles is covered several inches deep with a fine gritty powder which is believed to be volcanic ash.

The storm began several days ago, the dust blowing in from the ocean. At first little attention was paid to the freak of nature, as it was expected that it would soon cease. Instead, however, the fall continued, and after a day became so dense as to seriously interfere with outdoor pursuits. Miners coming into town reported that for miles the snow was so impregnated with the ashes that sledding was almost impossible. Further the air is so full of ashes that breathing is difficult, and the fine powder has sifted into houses and business places to such an extent that it is thick on floors and household furniture.

It is believed that some of the numerous volcanic islands between this coast and Siberia are again in eruption, and the ash downpour is the result.

TRACKS UNSAFE.

Railway Trainmen File Complaint Against the Missouri Pacific.

Washington, Dec. 2.—The Brotherhood of Railway Trainmen has filed with the Postmaster-General a complaint against the Missouri Pacific Railway Co. for maintaining tracks that are alleged to be unsafe.

In view of the fact that the lives of postal employes may be endangered through the reckless running of trains over unsafe roadbeds, the Postmaster-General is urged to make an investigation of the charges.

The complaint has been referred to the second Assistant Postmaster-General.

Tried to Wreck Train.

Ogdensburg, N. Y., Nov. 30.—Wm. Leflair, Edward Fry and Ben Roberts, aged, respectively, 20, 14 and 12 years, was held yesterday for the grand jury, charged with having attempted to wreck a New York Central passenger train at a curve a mile east of the city. A section hand flagged the train after he had discovered that railroad spikes had been driven between the rail joints.

Speaker Cannon Re-nominated.

Washington, Dec. 2.—In the caucus of the Republican members of the House Saturday night, Speaker Cannon was re-nominated for Speaker. All the old members of the House also were re-nominated. The caucus refused to seat Peter A. Potter of the 34th New York district, who was elected as an independent.

THE DOMINION BANK

Pays Special Attention to

SAVINGS ACCOUNTS

Interest Paid Four Times a Year.

ROBERT ROSS,
Manager Lindsay Branch.

Do you know that you can make a delicious dessert in two minutes, with

in 15 true fruit and wine flavors. Get a package from your grocer and try it to-night. Price, 10c.

The ROBERT GREIG CO., LIMITED
Toronto. 6

Rheumatism

I have found a tried and tested cure for Rheumatism! Not a remedy that will straighten the distorted limbs of chronic cripples, nor turn bony growths back to flesh again. That is impossible. But I can now surely kill the pains and pangs of this deplorable disease.

In Germany—with a Chemist in the City of Darmstadt—I found the last ingredient with which Dr. Shoop's Rheumatic Remedy was made a perfected, dependable prescription. Without that last ingredient, I successfully treated many, many cases of Rheumatism; but now, at last, it uniformly cures all curable cases of this heretofore much dreaded disease. Those sand-like granular wastes, found in Rheumatic Blood, seem to dissolve and pass away under the action of this remedy as freely as does sugar when added to pure water. And then, when dissolved, these poisonous wastes freely pass from the system, and the cause of Rheumatism is gone forever. There is now no real need—no actual excuse to suffer longer without help. We sell, and in confidence recommend

Dr. Shoop's Rheumatic Remedy
"ALL DEALERS"

ARE YOU RUPTURED?

GET OUR PRICES

On Trusses, Abdominal Supporters, Suspensories, Elastic Stockings, Shoulder Braces, and all kinds of RUBBER GOODS. We are the largest dealers in Sick Room Supplies in Canada. Write for Catalogue. Our prices are 50 per cent lower than any other house.

Address

The F. E. KARN CO., Limited
Canada's Greatest Medicine House
COR. QUEEN & VICTORIA STREETS TORONTO

Every Woman

is interested and should know about the wonderful MARVEL Whirling Spray. The new Vaginal Syringe. Best—Most convenient. It cleanses instantly.

Ask your druggist for it. If he cannot supply the MARVEL, accept no other, but send stamp for illustrated book—sealed. It gives full particulars and directions invaluable to ladies.
WINDSOR SUPPLY CO., Windsor, Ont.
General Agents for Canada.

JAMES M. CHALMERS,
BUILDER and CONTRACTOR.

CONTRACTS TAKEN FOR

Sewers, Water Works, Cement Side Walks, Cellar and Stable Floors Street Paving and Roofing of all kinds.

Having an experienced Architect employed I am prepared to provide you with plans and specifications and build your house in part or complete. Let me submit plans to you, it will not cost you anything if we fail to make a bargain.

OFFICE—Corner of Cambridge and Wellington-sts. Tel. 42.

Christmas Gifts.

Watches, Clocks, Jewelry, Silverware, Gold Head Canes, Toilet Setts Mani ure Setts, Cut Glass, Fine Umbrellas, Dainty Novelties, etc. Engagement and Wedding Rings. Marriage Licenses issued.

W. F. McCarty

MARKET REPORTS.

Liverpool Wheat Futures Close Lower, Chicago Higher—Live Stock —The Latest Quotations.

Saturday Evening, Nov. 30.

Liverpool wheat futures closed to-day ¼d to ⅛d lower, corn ¼d to ⅜d lower.

In Chicago, December wheat closed 1⅜c up, December corn ⅜c up, and December oats ⅛c up.

Winnipeg Options.

Following are the closing quotations on Winnipeg grain futures to-day:

Wheat—Nov. $1.03 bid, Dec. $1.02¾ bid, May $1.11¾ bid.

Oats—Nov. 43c bid, Dec. 43⅝c bid, May 50½c bid.

Toronto Grain Market.

Grain—		
Wheat, spring, bush	$0 95	to $....
Wheat, fall, bush	1 00	1 02
Wheat, goose, bush	0 88	....
Wheat, red, bush	1 00	....
Peas, bush	0 88	....
Buckwheat, bush	0 70	....
Barley, bush	0 70	....
Oats, bush	0 52	0 53
Seeds—		
Alsike, No. 1, bush	$8 25	to $8 60
Alsike, No. 2, bush	7 50	8 00
Hay and Straw—		
Hay, new, per ton	$19 00	to $22 00
Cattle hay, ton	12 00	14 00
Straw, loose, ton	10 00	....
Straw, bundled, ton	18 00	....
Fruits and Vegetables—		
Potatoes, per bag	$0 90	to $1 10
Apples, per barrel	1 75	3 50
Apples, snow, barrel	2 50	3 50
Onions, per bag	1 00	1 25
Poultry—		
Turkeys, dressed, lb	$0 13	to $0 15
Geese, per lb	0 09	0 10
Spring chickens, lb	0 09	0 11
Spring ducks, lb	0 09	0 11
Fowl, per lb	0 07	0 08
Dairy Produce—		
Butter, lb	$0 25	to $0 33
Eggs, strictly new-laid, per dozen	0 45	0 50

Toronto Dairy Market.

Butter, dairy, lb. rolls	0 27	0 28
Butter, tubs	0 26	0 27
Butter, creamery, lb. rolls	0 30	0 31
Butter, creamery, boxes	0 29	0 30
Eggs, new-laid, dozen	0 30	....
Eggs, cold-storage, dozen	0 30	....
Cheese, large, lb	0 13½	....
Cheese, twin, lb	0 13¾	....
Honey, extracted, lb	0 13	0 13½

Liverpool Grain and Produce.

LIVERPOOL, Nov. 30.—Wheat—Spot, No. 2 red western winter, quiet, 7s 10¼d. Futures easy; Dec. 7s 10⅝d, March 6s 1⅞d, May 8s 1⅛d.

Corn—Spot quiet; prime mixed, American, 5s 7d. Futures quiet; Dec. 5s 5¾d, Jan. 5s 3¼d.

Peas—Canadian steady, 7s 10d.

Flour—Winter patents firm, 31s 3d.

Hops—In London (Pacific coast), dull, £2 to £3.

Beef—Extra India mess firm, 96s 3d.

Pork—Prime mess, western, steady, 85s.

Hams—Short cut, 14 to 16 lbs., easy, 42s.

Bacon—Cumberland cut, 26 to 30 lbs., easy, 51s; short rib, 16 to 24 lbs., easy, 54s; long clear middles, light, 28 to 34 lbs., dull, 53s; long clear middles, heavy, 35 to 40 lbs., dull, 52s; short clear backs, 10 to 20 lbs., easy, 48s; clear bellies, 14 to 16 lbs., easy, 50s; shoulders, square, 11 to 13 lbs., dull, 33s.

Lard—Prime western, in tierces, easy, 41s 6d; American refined, in pails, easy, 43s 6d.

Cheese—Canadian, finest white, new, quiet, 60s; Canadian finest colored, new, quiet, 61s.

Turpentine—Spirits dull, 36s. Rosin—Common steady, 10s 3d. Petroleum—Refined firm, 7¼d. Linseed oil—Dull, 25s. Cotton-seed oil—Hull refined, Dec.-April, dull, 21s 9d.

New York Dairy Market.

NEW YORK, Nov. 30.—Butter, steady, unchanged; receipts, 6263.

Cheese, quiet, unchanged; receipts, 2277.

Eggs, firm, unchanged; receipts, 6736.

CATTLE MARKETS.

Cables Firmer—Hogs Are Again Higher at Chicago.

LONDON, Nov. 30.—London cables are firmer at 10½c to 13c per lb. dressed weight; refrigerator beef is quoted at 10c per pound.

New York Live Stock.

NEW YORK, Nov. 30.—Beeves—Receipts, 1047; no trading of any importance; feeling dull, but steady. Exports to-day, 840 cattle and 4600 quarters of beef.

Calves—Receipts, 79; veals, steady; no grassers; common to good veals, $6 to $9; no strictly prime here.

Sheep and Lambs—Receipts, 4020; sheep, slow and easier for medium grades; prime lambs, steady; others, dull and weak; sheep, $3 to $5; few choice, $5.50; lambs, $5.50 to $6.75; common Canada lambs, $6.12½.

Hogs—Receipts, 3885; all for slaughterers; nominally, 15c to 25c higher.

Chicago Live Stock.

CHICAGO, Nov. 30.—Cattle—Receipts, about 1200; market, steady; beeves, $3.25 to $6.50; cows, $1.15 to $4.60; calves, $3 to $7 Texans, $3.10 to $3.90; westerns, $3.10 to $5.10; stockers and feeders, $2.10 to $4.15.

Hogs—Receipts, about 14,000; market 5c to 10c higher; light, $4.40 to $4.90; mixed, $4.45 to $4.95; heavy, $4.40 to $4.95; rough, $4.40 to $4.55; pigs, $3.70 to $4.00; bulk of sales, $4.65 to $4.80.

Sheep—Receipts, about 3000; market, steady; natives, $2 to $5; western, $2 to $4.90; yearlings, $4.50 to $5.25; lambs, $3.75 to $6.30; westerns, $3.75 to $6.35.

Thawing Dynamite.

Cobalt, Dec. 2.—P. M. Mallory, employed with the Davis Silver Mining Co., came down from Englehart on Saturday, and brought some details of a serious blasting accident, which happened on Friday at Bell's Cut, about four miles north of Boston station. Three Italians, engaged on rock work there, were thawing dynamite when it exploded, killing one man instantly and fatally injuring another. The third was also badly injured, but was able to walk.

Infant Found Dead.

Winnipeg, Dec. 2.—A young woman who came to Maidstone recently and endeavored to earn a livelihood by dressmaking was confined in her rooms without the knowledge of any one about two weeks ago, and the dead body of the infant has been found in her trunk by accident by a woman who was doing her washing. Death was due either to asphyxiation or neglect. The young woman is being detained by the police, pending further investigation.

Copper Dividend Dwindling.

Calumet, Mich., Dec. 2.—The Calumet and Arizona Mining Co. declared a quarterly dividend of $1.50 a share Saturday as compared with $5 three months ago. The heavy cut is said to be due to the drop in the price of copper and inability to sell the product readily.

JAP LABOR WAS FOR C. P. R.

Reason Disclosed For Rush of Asiatics to Canada.

Vancouver, Dec. 2.—Drafts of five-year contracts now in force between Gotch and six corporations for the supply of Japanese labor were presented at the closing session Saturday of Commissioner King's investigation.

The two principal ones were those signed by Governor James Dunsmuir for the Wellington Coal Co. and that of the C. P. R. The others were: Macdonell, Gzowski & Co., British Columbia General Contract Co. and two saw mills. Gotch made a hard fight against the presentation of these contracts, but it was urged that unless he presented them Governor Dunsmuir, Marpole, for the C. P. R., and others would be called to testify.

In the contract of the Wellington colliery, 500 miners are to be employed, the total wages being paid to the Canadian Nippon Co., at a rate from $1.35 to $1.90 per day. The Canadian Nippon Co. is to receive $5 for each man supplied. An agreement with the C. P. R. is similar, lasting till 1919, at similar wages, the Japs being entitled to free transportation and low freight rates. Here is a summary of the results of the investigation, although Commissioner King's report probably will not be ready for a week.

That no one is promoting a Chinese or Hindu invasion; the Japs' Boarding-house Association is responsible for the influx from Hawaii; the Canadian Nippon Co. frankly admits having brought in 1,400 laborers, 40 being supplied to the Wellington Colliery Co., 15 to the British Columbia General Contracting Co., and over one thousand to the C. P. R.

GREATER OTTAWA.

Eight Thousand People Will Be Added to the Capital.

Ottawa, Dec. 2.—The boundaries of Ottawa will be largely extended in the near future. Ottawa East has just agreed upon annexation with the city on terms of fixed assessment for eight years, and no taxation of improvements. Rideauville and Ottawa South decided Saturday upon annexation if the same terms can be arranged. To-day Hintonburg will pass upon the question, and there is little doubt that it will be carried.

The additional population to the city will be about 8,000, but these suburbs are remarkably progressive, and have been growing fast this last few years.

BOILERS EXPLODED.

Two Men Killed and Railway Station Wrecked.

Brunswick, Me., Dec. 2.—The boilers of the heating apparatus at the Maine Central Railroad station exploded early yesterday, blowing the roof entirely off the station and reducing the building to a mass of wreckage. The bodies of Walter Harris, car inspector, and William B. Woodworth, night baggagemaster, were found in the ruins. The station was of brick and stone, and was built eight years ago at a cost of about $20,000. The explosion occurred while Woodworth was attending to a hot water heater in the basement. The exact cause of the explosion is not known.

Japan Receives Report.

Tokio, Dec. 2.—Baron Ishii, chief of the Bureau of Commerce of the Japanese Foreign Office, who visited the United States and Canada for the purpose of investigating the immigration problem, arrived in Tokio yesterday and conferred with the officials of the Foreign Office, with whom he engaged in a thorough canvass of the situation for the coming week. In an interview, Baron Ishii said:

"My visit to the United States and Canada convinced me that the opposition to the Japanese is based partly upon race prejudice, though considerable of it is due to labor troubles instituted by agitators. I found Japanese residents in the United States and Canada who resent the incoming of their countrymen from the Hawaiian Islands and Mexico, which is disliked. While it is proper for Japanese to conserve the interests of the Japanese now residing abroad, many of whom are prospering and living peacefully in America, in my opinion, it will be necessary, in order to keep absolute faith with the United States to prevent immigration of laborers thitherto altogether, because an exclusion act would be disagreeable. We should send laborers to Canada in great moderation."

The Foreign Office is now engaged in investigating the representations of the United States ambassador concerning the character and number of emigrants.

The indications are that the Japanese Government will give formal but verbal assurances of a future rigid exclusion of all that can be termed strictly labor immigration to the United States, being careful also in limiting the number moving for Canada.

Man Stabbed at Hamilton.

Hamilton, Dec. 2.—There was a serious stabbing affair about nine o'clock Saturday night in the Italian colony on Railway street. As a result Sasfro Midio, 17 Railway street, is in the hospital with a big stilletto wound in his left side, and his neighbor, D. Dominick, who lives at 15 Railway street, is in the jail, charged with making the wound.

The police have not yet been able to learn what the trouble was about, as neither of the principals can speak English. Constable Duncan was summoned to the place about 10 o'clock. He found Midio lying at his home, weak from the loss of blood. The wounded man picked out Dominick as his assailant.

Franco-Canadian Treaty.

London, Dec. 2.—(C. A. P.)—Prof. Hewins, secretary of the Tariff Reform League, circulates in the press a lengthy analysis of the Franco-Canadian treaty. He points out that Canada in a number of instances has gone below the British rates altogether, materially reducing the preference.

He criticizes warehousing transhipment clauses and emphasizes how the extension of treaties to other countries must subject trade with Canada to a far more strenuous competition in the absence of a British reciprocal agreement.

Hit by Falling Plank.

Brockville, Dec. 2.—William D. Sands, aged 28, and a native of Virginia, was brought to the hospital here Saturday from Chesterville, where he was employed on the double-tracking of the C. P. R. between Smith's Falls and Montreal.

He was working under a bridge when a heavy plank fell from above, striking him in the abdomen. His injuries are of an internal nature, and very little hope is held out for his recovery.

Child's Skull Fractured.

Brockville, Dec. 2.—Phyllis, the little daughter of Dr. R. A. Bowie, lies in a precarious condition at her father's home, as a result of falling from the bannister at the third flight to the floor below, a distance of 25 feet. Her skull was fractured in two places, and she has been unconscious since noon Saturday, when the accident occurred. The chances of recovery are slight.

Wooden Leg Horribly Mangled.

Savannah, Dec. 2.—Joe Gridiron, a hackman, was jolted off his seat last night by a street car and fell under the tracks. Citizens who rushed to the rescue saw that one leg was underneath the wheels. Volunteers came forward to raise the car and rescue Gridiron as tenderly as possible. He was picked up and carried to a nearby drug store. There an examination was made, resulting in the discovery that it was his wooden leg which the car had crushed. The company is going to fit him out with another.

Must Have Teacher's Declaration.

Winnipeg, Dec. 2.—The Department of Education has notified the secretary-treasurer of each school district in the province that a declaration by the teacher with regard to flag-flying must be completed and returned along with the regular half-yearly return at the close of the term. "Without this declaration we will not be able," says the Department, "to recommend payment of the legislative and municipal grants."

Killed In Cement Mill.

Owen Sound, Dec. 2.—Joseph Anderson of Cargill, Ont., was accidentally killed at the Owen Sound Cement Co.'s mill at Shallow Lake yesterday morning.

Many Mills Resume.

Boston, Dec. 2.—Thirty-five mills and factories in New England, which have been curtailing production or shut down for repairs for a brief period, are expected to resume operations during the coming week.

Bank Manager Dead.

Montreal, Nov. 30.—F. H. Matthewson, manager of the Bank of Commerce here, who was injured in a runaway mishap, died yesterday morning from heart trouble.

Will Postpone Thaw Trial.

New York, Dec. 2.—The second trial of Harry K. Thaw will be called in the Supreme Court here to-day, but it is generally believed there will be a postponement of the case until after the Christmas and New Year's holidays. District Attorney Jerome will request that such action be taken. Martin W. Lyttleton, the new leading counsel for Thaw, has announced that he will oppose the motion.

Killed In a Runaway.

Maple Creek, Sask., Dec. 2.—James Paynton, a young homesteader, was killed in a runaway Saturday.

CARTER'S LITTLE LIVER PILLS.

CURE

Sick Headache and relieve all the troubles incident to a bilious state of the system, such as Dizziness, Nausea, Drowsiness, Distress after eating, Pain in the Side, &c. While their most remarkable success has been shown in curing

SICK

Headache, yet Carter's Little Liver Pills are equally valuable in Constipation, curing and preventing this annoying complaint, while they also correct all disorders of the stomach, stimulate the liver and regulate the bowels. Even if they only cured

HEAD

Ache they would be almost priceless to those who suffer from this distressing complaint; but fortunately their goodness does not end here, and those who once try them will find these little pills valuable in so many ways that they will not be willing to do without them. But after all sick head

ACHE

Is the bane of so many lives that here is where we make our great boast. Our pills cure it while others do not.

Carter's Little Liver Pills are very small and very easy to take. One or two pills make a dose. They are strictly vegetable and do not gripe or purge, but by their gentle action please all who use them.

CARTER MEDICINE CO., NEW YORK.

Small Pill. Small Dose. Small Price.

A Bold Step.

To overcome the well-grounded and reasonable objections of the more intelligent to the use of secret, medicinal compounds, Dr. R. V. Pierce, of Buffalo, N. Y., some time ago, decided to make a bold departure from the usual course pursued by the makers of put-up medicines for domestic use, and so has published broadcast and openly to the whole world, a full and complete list of all the ingredients entering into the composition of his widely celebrated medicines. Thus he has taken his numerous patrons and patients into his full confidence. Thus too he has removed his medicines from among secret nostrums of doubtful merits, and made them *Remedies of Known Composition.*

By this bold step Dr. Pierce has shown that his formulas are of such excellence that he is not afraid to subject them to the fullest scrutiny.

Not only does the wrapper of every bottle of Dr. Pierce's Golden Medical Discovery, the famous medicine for weak stomach, torpid liver or biliousness and all catarrhal diseases wherever located, have printed upon it, *in plain English*, a full and complete list of all the ingredients composing it, but a small book has been compiled from numerous standard medical works, of all the different schools of practice, containing very numerous extracts from the writings of leading practitioners of medicine, endorsing *in the strongest possible terms*, each and every ingredient contained in Dr. Pierce's medicines. One of these little books will be mailed free to any one sending address on postal card or by letter, to Dr. R. V. Pierce, Buffalo, N. Y., and requesting the same. From this little book it will be learned that Dr. Pierce's medicines contain no alcohol, narcotics, mineral agents or other poisonous or injurious agents and that they are made from native, medicinal roots of great value; also that some of the most valuable ingredients contained in Dr. Pierce's Favorite Prescription for weak, nervous, over-worked, "run-down," nervous and debilitated women, were employed, long years ago, by the Indians for similar ailments affecting their squaws. In fact, one of the most valuable medicinal plants entering into the composition of Dr. Pierce's Favorite Prescription was known to the Indians as "Squaw-Weed." Our knowledge of the uses of not a few of our most valuable native, medicinal plants was gained from the Indians.

As made up by improved and exact processes, the "Favorite Prescription" is a most efficient remedy for regulating all the womanly functions, correcting displacements, as prolapsus, anteversion and retorversion, overcoming painful periods, toning up the nerves and bringing about a perfect state of health. Sold by all dealers in medicines.

..Local Business Cards..

Lindsay Greenhouse

Just received direct from Holland Tulip, Hyacinths and Narcissus Bulbs for fall planting. Cut flowers and plants as usual.

E. MAXSOM
PHONE - 102

CALL AT TERRY'S
if you want good
Fresh Chocolates and Taffies.

They are made fresh every day and are pure and wholesome.

Our Butter Scotch, Maple Cream, and Chocolate Fudge cannot be beat.

We have the finest assortment of package Bon Bons:- Lowney's, Stewart's Naismith's Newports, McCormick's and Rex. All high class.

A. B. TERRY,
Lindsay's Leading Confectionery,
Phone 22. 115-117 Kent-st.
Immediately West of Post Office.

The Lindsay Lumber Co.
SADLER & FEE.

We handle the famous "RUBEROID ROOFING." Just the roof for stables, sheds, and all flat building. Cheaper than shingles. Guaranteed fireproof.

OFFICE—Academy of Music Block.
YARDS—King-st. East
Telephone 230.

BUILDING MATERIAL

Lumber, Shigles, Lath Framing Timber, Sash Frames, Doors and all kinds of House Finishings . . . .

As we have our own saw and planing mills, and manufacture from the log to the finished material. We are able to quote the right price. Those intending to build will do well to see us before purchasing. No trouble to quote you.

WOOD

Dry, Hard and Mixed Wood, cut any length desired. Hardwood, Hemlock and cedar slabs, Edgings, Blocks, and all kinds of mill wood.

JOHN CAREW
Office: Cor. Wm and Francis-sts.
Phone No. 14

..Local Business Cards..

DR. W. L. HERRIMAN
31 Cambridge-st., LINDSAY.
All calls attended, town or country

DR. POGUE, DENTIST,
Nearly Opposite the Post Office
Special attention given to Children's Teeth. EDWARD V. POGUE, L.D.S.

Cecil Carl Forsyth,
Organist and Choirmaster Cambridge-st. Methodist Church.
Teacher of PIANO, ORGAN AND VOICE CULTURE.
Residence and Studio, 53 Sussex-st., 2nd door north of Bond.

MISS MABEL B. WINTERS
Teacher of Piano and Voice Culture.
Pupils prepared for Toronto College of Music Examinations. Classes resumed Nov. 1st, 1907.
STUDIO—31 VICTORIA-AVE.

W. E. Goodwin
House Painter, Paper-Hanger and Decorater.
The man with practical city experience.
71 PEEL-ST.

FRED CHAMBERLAIN,
Painter, Paper Hanger and Grainer.
All work guaranteed. Prices very reasonable. Leave orders at CHAMBERLAIN'S SHOE SHOP, opposite Market.

J. STUBBINGS,
House Decorator and Paper Hanger.
All kinds of House Repairing.
35 BOND-ST., LINDSAY.

—GO TO—
W. S. ARMSTRONG
for first-class Sand, Gravel and Loam.
Phone 216.

John Meehan,
BAGGAGE TRANSFER AND PARCEL DELIVERY,
(Successor to George McGahey.)
Prompt attention given to all calls. Charges reasonable.
Orders may be left at or phoned to Brady's Grocery, No. 18.—d3m.

AETNA FIRE INS. CO.
HARTFORD, CONN.
Cash Capital...... $4.000,000
Have paid in 87 years existence losses amounting to $103.000.000
J. M. KNOWLSON,
Lindsay Agent.

FIRE INSURANCE.
The Insurance Company of North America, Founded 1792.
In over one hundred years of honorable business experience this Company has paidout in fire losses to its policy-holders over $123,000,000.00.
W. R. WIDDESS, Agent,
dwtf LINDSAY.

NORTHERN ASSURANCE CO.
OF LONDON, ENGLAND.
Canadian Branch, 88 Notre Dame-st. W., Montreal
Income and Funds, 1905.

Capital and Accumulated Funds	$48,560,000
Annual Revenue from Fire and Life Premiums and from interest on Invested Funds	8,150,000
Deposited with Dominion Government for the Security of Policy-holders	538,258

J. M. KNOWLSON, Agent. Lindsay
ROBT. W. TYRE, Manager for Canada.

Scranton Coal
Glazed Sewer Pipe,
Portland Cement,
Plaster Paris,
Fire Bricks, Fire Clay
McLennan & Co.
Hardware Coal Iron

—The Erie railroad offered to bear half the expense of pensioning aged employes at the meeting of men representing engineers, conductors, dispatchers, telegraphers, trainmen, machinists and others in the clerical, engineering and operating departments of the road last week. The plan discussed was that the employes make up the other half of the pensions by small dues. The amounts of their dues and the amounts of pensions were not settled.

A Rock In the Baltic

By ROBERT BARR,
Author of
"The Triumphs of Eugene Valmont," "Tekla," "In the Midst of Alarms," "Speculations of John Steele," "The Victors," Etc.

Copyright, 1906, by Robert Barr.
By Arrangement with The Authors and Newspapers Association of New York.

"Will you excuse me a moment?" he said, and as she looked at him he flattered himself that he noticed a trace of anxiety in her eyes. He tore open the missive.

"By Jove!" he cried.

"What is it?" she could not prevent herself from saying, leaning forward.

"I am ordered home. The admiralty commands me to take the first steamer for England."

"Is that serious?"

He laughed with well feigned hilarity.

"Oh, no, not serious; it's just their way of doing things. They might easily have allowed me to come home in my own ship. My only fear is I shall have to take the train for New York early tomorrow morning. But," he said, holding out his hands, "it is not serious if you allow me to write to you and if you will permit me to hope that I may receive an answer."

She placed her hand in his, this time without hesitation.

"You may write," she said, "and I will reply. I trust it is not serious."

CHAPTER V.

In midafternoon of the day following the entertainment on board the Consternation our two girls were seated opposite one another under the rafters of the sewing room in the listless, desultory manner of those who have not gone home till morning, till daylight did appear. The dominant note of a summer cottage is the rocking chair, and there were two in the sewing room, where Katherine and Dorothy swayed gently back and forth as they talked. They sat close to the low, broad window which presented so beautiful a picture of the blue bay and the white shipping. The huge Consternation lay moored with her broadside toward the town, all sign of festivity already removed from hull and rigging, and to the scarcely slumber satisfied eyes of the girls something of the sadness of departure seemed to hang as a haze around the great ship. The girls were not discussing the past, but rather anticipating the future, forecasting it, with long, silent pauses intervening.

"So you will not stay with us? You are determined to turn your wealthy back on the poor Kempt family?" Katherine was saying.

"But I shall return to the Kempt family now and then, if they will let me. I must get away for a time and think. My life has suddenly become all topsy turvy, and I need to get my bearings, as does a ship that has been through a storm and lost her reckoning."

"'She dunno where she are,' as the song says."

"Exactly. That is the state of things."

"I think it's too bad, Dorothy, that you did not allow us to make public announcement of your good fortune. Just imagine what an ovation you would have had on board the cruiser last night if it had been known that the richest woman in that assemblage was a pretty, shy little creature sitting all by herself, and never indulging in even one dance."

"I shouldn't in the least care for that sort of ovation, Kate, and if every one present were as well pleased with the festivities as I, they must all have enjoyed themselves immensely. I believe my friend Kate did my share of the dancing as well as her own."

"'She danced, and she danced, and she danced them a' din.' I think those are the words of the Scottish song that the prince quoted. He seems up in Scottish poetry and does not even resent being called a Scotchman. This energetic person of the song seems to have danced them all to a standstill, as I understood him, for he informs me 'a' means 'all' and 'din' means 'done,' but I told him I'd rather learn Russian than Scotch; it was so much easier, and his highness was good enough to laugh at that. Didn't the lieutenant ask you to dance at all?"

"Oh, yes, he did."

"And you refused?"

"I refused."

"I didn't think he had sense enough to ask a girl to dance."

"You are ungrateful, Katherine. Remember he introduced you to the prince."

"Yes, that's so. I had forgotten. I shall never say anything against him again."

"You like the prince, then?"

"Of all the crowned heads, emperors, kings, sultans, monarchs of every description, dukes, counts, earls, marquises, whom I have met and who have pestered my life asking me to share their royal perquisites I think I may say quite truthfully that I like this Jack Lamont better than any one of them."

"Surely Prince Jack has not offered you his principality already?"

"No, not yet, but with an eye to the future I have persuaded him to give up Tolstol and read Mark Twain, who is not only equally humorous but much more sensible than the Russian writer. Jack must not be allowed to give away his estates to the peasants as his silly sister has done. I may need them later on."

"Oh, you've got that far, have you?"

"I have got that far. He hasn't. He doesn't know anything about it, but I'll wake him up when the right time comes. There are many elements of sanity about him. He told me that he intended to give up his estates, but in the first place he had been too busy and in the second he needed the money. His good sense, however, requires refining, so that he may get rid of the dross. I don't blame him; I blame Tolstoi. For instance, when I asked him if he had patented his liquid city invention he said he did not wish to make a profit from his discovery, but intended it for the good of humanity at large. Imagine such an idiotic idea as that!"

"I think such views are entirely to his credit," affirmed Dorothy.

"Oh, of course, but the plan is not practicable. If he allows such an invention to slip through his fingers, the Standard Oil people will likely get hold of it, form a monopoly, and then where would humanity at large be? I tell him the right way is to patent it, make all the money he can and use the cash for benefiting humanity under the direction of some charitable person like myself."

"Did you suggest that to him?"

"I did not intimate who the sensible person was, but I elucidated the principle of the thing."

"Yes. And what did he say?"

"Many things, Dorothy, many things. At one time he became confidential about his possessions in foreign lands. It seems he owns several castles, and when he visits any of them he cannot prevent the moujiks, if that is the proper term for the peasantry over there, from prostrating themselves on the ground as he passes by, beating their foreheads against the earth and chanting in choice Russian the phrase: 'Defer, defer. Here comes the lord high executioner,' or words to that effect. I told him I didn't see why he should interfere with so picturesque a custom, and he said if I visited one of his castles that these estimable people at a word from him would form a corduroy road in the mud with their bodies, so that I might step dry shod from the carriage to the castle doors, and I stipulated that he should at least spread a bit of stair carpet over the poor wretches before I made my progress across his front yard."

"Well, you did become confidential if you discussed a visit to Russia."

"Yes, didn't we? I suppose you don't approve of my forward conduct?"

"I am sure you acted with the utmost prudence, Kate."

"I didn't lose any time, though, did I?"

"I don't know how much time is required to attain the point of friendship you reached. I am inexperienced. It is true I have read of love at first sight, and I am merely waiting to be told whether or not this is an instance of it."

"Oh, you are very diffident, aren't you, sitting there so bashfully!"

"I may seem timid or bashful, but it's merely sleepiness."

"You're a bit of a humbug, Dorothy."

"Why?"

"I don't know why, but you are. No, it was not a case of love at first sight. It was a case of feminine vengeance. Yes, you may look surprised, but I'm telling the truth. After I walked so proudly off with his high mightiness we had a most agreeable dance together. Then I proposed to return to you, but the young man would not have it so, and for the moment I felt flattered. By and by I became aware, however, that it was not because of my company he avoided your vicinity, but that he was sacrificing himself for his friend."

"What friend?"

"Lieutenant Drummond, of course."

"How was he sacrificing himself for Lieutenant Drummond?"

"I surmise that the tall lieutenant did not fall a victim to my wiles as I had at first supposed; but, in some unaccountable manner, one can never tell how these things happen. He was most anxious to be left alone with the coy Miss Dorothy Amhurst, who does not understand how long a time it takes to fall in love at first sight, although she has read of these things, dear, innocent girl. The first villain of the piece has said to the second villain of the piece: 'There's a superfluous young woman over on our bench; I'll introduce you to her. You lure her off to the giddy dance and keep her away as long as you can, and I'll do as much for you some day.'

"Whereupon Jack Lamont probably swore—I understand that profanity is sometimes distressingly prevalent aboard ship—but nevertheless he allowed the lieutenant to lead him like a lamb to the slaughter. Well, not being powerful enough to throw him overboard when I realized the state of the case, I did the next best thing. I became cloyingly sweet to him. I smiled upon him; I listened to his farrago of nonsense about the chemical components of his various notable inventions, as if a girl attends a ball to study chemistry! Before half an hour had passed the infant had come to the conclusion that here was the first really sensible woman he had ever met. He soon got to making love to me, as the horrid phrase goes, as if love were a mixture to be compounded of this ingredient and that, and then shaken before taken. I am delighted to add, as a testimony to my own powers of pleasing, that Jack soon forgot he was a sacrifice, and, really, with a little instruction he would become a most admirable flirt. He is coming to call upon me this afternoon, and then he will get his eyes opened. I shall tread on him as if he were one of his own moujiks."

"What a wonderful imagination you have, Kate. All you have said is pure fancy. I saw he was taken with you from the very first. He never even glanced at me."

"Of course not; he wasn't allowed to."

"Nonsense, Kate. If I thought for a moment you were really in earnest I should say you underestimate your own attractions."

"Oh, that's all very well, Miss Dorothy Dimple. You are trying to draw a red herring across the trail because you know that what I want to hear is why Lieutenant Drummond was so anxious to get me somewhere else. What use did he make of the opportunity the good natured prince and my sweet complacency afforded him?"

"He said nothing which might not have been overheard by any one."

"Come down to particulars, Dorothy, and let me judge. You are so inexperienced, you know, that it is well to take counsel with a more sophisticated friend."

"The prince has come."

"I don't just remember"—

"No, I thought you wouldn't. Did he talk of himself or of you?"

"Of himself, of course. He told me why he was going to Russia and spoke of some checks he had met in his profession."

"Ah! Did he cash them?"

"Obstacles—difficulties that were in his way, which he hoped to overcome."

"Oh, I see. And did you extend that sympathy which"—

There was a knock at the door, and the maid came in, bearing a card.

"Good gracious me!" cried Katherine, jumping to her feet. "The prince has come. What a stupid thing that we have no mirror in this room, and it's a sewing and sitting room too. Do I look all right, Dorothy?"

"To me you seem perfection."

"Ah, well, I can glance at a glass on the next floor. Won't you come down and see him trampled on?"

"No, thank you. I shall most likely drop off to sleep and enjoy forty winks in this very comfortable chair. Don't be too harsh with the young man, Kate. You are quite wrong in your surmises about him. The lieutenant never made any such arrangement as you suggest, because he talked of nothing but the most commonplace subjects all the time I was with him, as I was just about to tell you, only you seem in such a hurry to get away."

"Oh, that doesn't deceive me in the least. I'll be back shortly, with the young man's scalp dangling at my belt. Now we shan't be long," and with that Katherine went skipping downstairs.

Dorothy picked up a magazine that lay on the table and for a few moments turned its leaves from one story to another, trying to interest herself, but failing. Then she lifted the newspaper that lay at her feet, but it also was soon cast aside, and she leaned back in her chair, with half closed eyes, looking out at the cruiser in the bay. A slight haze arose between her and the ship, thickening and thickening until at last it obscured the vessel.

Dorothy was oppressed by a sense of something forgotten, and she strove in vain to remember what it was. It was of the utmost importance, she was certain, and this knowledge made her mental anxiety the greater.

At last out of the gloom she saw Sabina approach, clothed in rags, and then a flash of intuition enabled her to grasp the difficulty. Through her remissness the ball dress was unfinished, and the girl, springing to her feet, turned intuitively to the sewing machine, when the ringing laugh of Katherine dissolved the fog.

"Why, you poor girl, what's the matter with you? Are you sitting down to drudgery again? You've forgotten the fortune!"

"Are—are you back already?" cried Dorothy, somewhat wildly.

"Already! Why, bless me, I've been away an hour and a quarter! You dear girl, you've been asleep and in slavery again!"

"I think I was," admitted Dorothy, with a sigh.

CHAPTER VI.

Three days later the north Atlantic squadron of the British navy sailed down the coast from Halifax, did not even pause at Bar Harbor, but sent a wireless telegram to the Consternation, which pulled up anchor and joined the fleet outside, and so the warships departed for another port.

Katherine stood by the broad window in the sewing room in her favorite attitude, her head sideways against the pane, her eyes languidly gazing upon the bay, fingers drumming this time a very slow march on the window sill. Dorothy sat in a rocking chair reading a letter for the second time. There had been silence in the room for some minutes, accentuated rather than broken by the quiet drumming of the girl's fingers on the window sill. Finally Katherine breathed a deep sigh and murmured to herself:

"Far called our navy fades away;
On dune and headland sinks the fire.
Lo, all our pomp of yesterday
Is one with Nineveh and Tyre!

I wonder if I've got the lines right," she whispered to herself. She had forgotten there was any one else in the room and was quite startled when Dorothy spoke.

"Kate, that's a solemn change, from Gilbert to Kipling. I always judge your mood by your quotations. Has life suddenly become too serious for 'Pinafore' or the 'Mikado?'"

"Oh, I don't know," said Katherine, without turning round. "They are humorous all, and so each furnishes something suitable for the saddened mind. Wisdom comes through understanding your alphabet properly. For instance, first there was Gilbert, and that gave us G; then came Kipling, and he gave us K; thus we get an algebraic formula, G. K., which are the initials of Chesterton, a still later arrival, and as the mind increases in despondency it sinks lower and lower down the alphabet until it comes to S, and thus we have Barn-yard Shaw, an improvement on the Kail-yard school, who takes the O pshaw view of life. And relaxing hold of him I sink deeper until I come to W—W. W. Jacobs. How I wish he wrote poetry! He should be the humorist of all sailors, and perhaps some time he will desert barges for battleships. Then I shall read him with increased enjoyment."

"I wouldn't give Mark Twain for the lot," commented Dorothy, with decision.

"Mark Twain isn't yours to give, my dear. He belongs to me also. You've forgotten that comparisons are odious. Our metier is not to compare, but to take what pleases us from each.

'How doth the little busy bee
Improve each shining hour
And gather honey all the day
From every opening flower.

Watts. You see, I'm still down among the W's. Oh, Dorothy, how can you sit there so placidly when the Consternation has just faded from sight? Selfish creature!

"Oh, give me tears for others' woes
And patience for mine own!

I don't know who wrote that, but you have no tears for others' woes, merely greeting them with ribald laughter," for Dorothy, with the well read letter in her hand, was making the rafters ring with her merriment, something that had never before happened during her long tenancy of that room. Kate turned her head slowly round, and the expression on her face was half indignant, half humorous, while her eyes were uncertain weather prophets and gave equal indication of sunshine or rain.

"Why, Katherine, you look like a tragedy queen, rather than the spirit of comedy! Is it really a case of 'Tit-willow, tit-willow, tit-willow?' You see, I'm a-rescuing you from the bottom of the alphabet and bringing you up to the Gilbert plane, where I am more accustomed to you, and understand you better. Is this despondency due to the departure of the Consternation and the fact that she carries away with her Jack Lamont, blacksmith?"

The long sigh terminated in a woeful "Yes."

"The ship that has gone out with him we call she. If he had eloped with a real she, then wearing the willow or singing it, however futile, might be understandable. As it is I see nothing in the situation to call for a sigh."

"That is because you are a hardened sinner, Dorothy. You have no heart, or at least if you have it is untouched and therefore you cannot understand. If that note in your hand were a love missive instead of a letter from your lawyers, you would be more human, Dorothy."

The hand which held the paper crumpled it up slightly as Katherine spoke.

"Business letters are quite necessary and belong to the world we live in," said Dorothy, a glow of brighter color suffusing her cheeks. "Surely your acquaintance with Mr. Lamont is of the shortest."

"He has called upon me every day since the night of the ball," maintained Katherine stoutly.

THE ARC-LIGHT SHOE STORE.

DON'T FORGET

The Great Reduction Sale
at The Arc-Light Shoe Store

EGINNING TUESDAY, Nov. 26th.

Store open from 7 a.m. till 7 p.m., during the sale.

The reliable store for best quailty and low prices.

FRANK FORBERT,
THE PRACTICAL SHOE MAN,
Directly Opposite the Post Office.

CHILDREN'S SLEIGHS.

A large assortment of Sleighs just received. New goods fresh from the manufacturer. See them before buying.

REUB. L. MORGAN,
RIGGS' OLD STAND

HIGH-CLASS GROCERIES

CLARKE, NICKOLLS & COOMBS'
PURE ENGLISH GOODS.

We have just received a shipment from the above firm, whose goods have a world-wide reputation for purity and flavor. The consignment comprises:

Marmalade in Glass Jars.
Strawberry Jam in Glass Jars.

These goods, despite their reputation, are reasonable in price thanks to to the preferential tariff. The fruit will be sold at 25c per jar, of almost two pounds.

Gilmour's Antiseptic Hand Cleaner

An indispensible article for working men and mechanics, as well as invaluable in the kitchen. Price 10c. Try a package.

ADAMS BROS.,
Near the Market. Phone No. 6.

"IT PAYS TO BUY AT CINNAMON'S"

STOVES!

Our stock of "PENINSULAR" and "CHAMPION" Stoves and Ranges is complete. Call and see the many improvement for 1907.

A few good second-hand Wood and Coal Heaters and Wood Cook Stoves, cheap.

Remember we are headquarters for Hardware, Glass, Weatherstrip, Coal Oil, etc.

D. CINNAMON
57 KENT-ST. Phone 52

December Bargains in Christmas Goods

To reduce our big stock, which is much larger tnan we wish to carry, we have decided to offer special values in holiday goods for the balance of the season. We will give special low prices on all our goods every day, and on

Wednesdays and Saturdays

we will give extra special prices on one or two lines.

It will pay you to watch our advertisement and do your shopping by it.

Extra Specials for Wednesday, December 4th.

Sleighs, regular $1.35 for	$1.15.
Sleighs, regular $1 00, for	90c
Sleighs, regular 90c, for	80c
Sleighs, regular 75c, for	65c
Sleighs, regular 50c, for	40c
Sleighs, regular 45c, for	35c
Sleighs, regular 35c, for	30c
Sleighs, regular 25c, for	20c
Crokinole Boards, regular $1.50, for	$1.15.

We will place balance of pictures on sale again Wednesday at same prices as Saturday.

SPECIAL IN FOUNTAIN PENS.

Solid 14-kt. Gold Pens warranted. Reg $1.50 Fountain Pens $1.30. Reg $1.00 Fountain Pens 90c.

WATCH THIS SPACE FOR SATURDAY SPECIAL BARGAINS IN POST CARD ALBUMS.

HENLEY BROS.

Kent-st. - Near the Market.

IN THE FIELD OF SPORT

What is Occurring Among Local and District Clubs and Sporting Circles Generally.

BASKETBALL.

A CHALLENGE

The Junior Typos do hereby challenge the D. & F. parcel boys to a game of basketball, to be played in the Y. M. C. A. gym. any night it can can be obtained. For arrangements, etc., see R. Henley, or I. Conneil, at The Post.

WALKING

COULDN'T BE BOUGHT

Port Hope Guide: According to the Peterboro Examiner Hartley was offered $500 to throw last Saturday's race with Reynolds. He not only refused the offer but said he would not take the City of Toronto and lose the race. Certainly not — he preferred the gate receipts of $117.

A CHALLENGE TO HARTLEY

R. J. Hatton, of Toronto, has challenged David Hartley, the Peterboro champion, to a 12-hour go-as-you-please contest.

RUGBY

BADLY SNOWED UNDER

Peterborough rugby team, champions of Ontario, ran up against the real thing on Saturday when they tackled the Montreal team, champions of the inter-provincial series, in the latter city, the score being 72 to 10. The visitors made a bit of headway in the opening play, but after that they were hopelessly outclassed, the splendid combination work of the home men being invulnerable. The weather conditions were unfavorable, the turf being frozen and the day bitterly cold. However, the boys got their $500 and will now be able to close their season with a clean sheet.

HOCKEY

THE GAME ON ROLLERS

The match on Wednesday evening next on Lindsay Roller Rink, between Peterboro and Lindsay teams, is expected to prove the most interesting and spectacular event ever witnessed in the town. Hockey on rollers is something new in Lindsay at any rate; and unexpected developments may be looked forward to with confidence. Leon Koyl will have a good team of fast skaters, while the Peterborough boys, having played the game before, will be imbued with all kinds of confidence. It will be a great game beyond a doubt.

If the necessary financial support can be obtained a Manitoba Intercollegiate league team will tour Canada and the States.

The ice will be with us in a short time, and it won't be long until the O.H.A. grouping will be made known. It will be like old times to see Lindsay in a group with Peterboro, Port Hope and Port Perry.

Leonard Nesbitt, recently on The Post staff, but now doing reportorial work on The Express, Woodstock, was elected secretary of the Junior O.H.A. Club. "Nanny" is getting his hand in all right, all right.

"Buck" Irving, our old townsman (he who captained the local septette the year "Haddo" Black and Jack Winchester were on the line-up), is very enthusiastic over the new Canadian pro league, and he is devoting much valuable time to the furtherance of his schemes. "Buck" can be safely called the father of the proposition. It is likely that he will play on the defence again this season; and with Corbeau behind him, and three or four Fenelon Falls players in front of him, "Buck" should have a winning seven.

ODDS AND ENDS OF SPORT.

SELLEN WON IT.

The Royal Canadian Bicycle Club (Toronto) ten mile Marathon race on Saturday, for the A. E. Walton Challenge Cup was won by Percy Sellen, of the I. A. C., in 55.53 2-5, with W. G. Howard, of the Central Y.M.C. A., second, in 56.52 4-5.

Edward Payson Weston says he derives his strength from a prune diet. That accounts for the agility and strength of the star boarder in dodging the landlady on pay day.

Winnipeg Telegram; A. G. Galbraith, for consistent bowling, can safely be said to hold the record for Winnipeg. On November 21, in seven consecutive games, he made 223,280, 220, 207, 212, 204, 252, respectively, while his last four days' run of 200 and over at the Strand alleys shows that he passed that mark twenty-four times.

Mr. George O'Neil, proprietor of the Tecumseh house at London, and well and favorably known in Lindsay, has donated a handsome silver trophy to the Thistle Curling Club, of London, to be played for in the club bonspiel this winter.

Sporting Life; Joe Kelley is enjoying the winter at Baltimore, and just now is keeping his ear close to the ground, hoping to hear a rumbling started at Boston when President George B. Dovey makes his final offer.

Herb. Clarke, pioneer bicycle rider, of Woodstock, passed Saturday at Vancouver. He landed the first high wheel championship of the world, and for several years was the star at all W. A. A. A. meets, beating all comers with ease.

J. B. Taylor, crack runner of the University of Pennsylvania, who is believed to be the fastest quarter mile man in the United States, has been made the victim of spite and jealousy. The A. A. U. has adopted a rule devised by a southern lawyer which permits Taylor to run in intercollegiate meets, but bars him from all other competitions. At the Jamestown Exposition Taylor defeated every man who went against him and was hissed. The NNorfolk and Richmond associations withdrew from the A. A. U. because it permitted his entry. There was no objection except as to his color. As a quarter-miler he is absolutely without a rival. In his first year he set the intercollegiate record at 49 1-5, and last year he made it 48 4-5.

S.O.E. Westminster No 20.

All members requested to be present at next regular meeting, Tuesday, Dec. 3rd, for the purpose of election of officers. J. Johnston, President.--d2.

Sale and Afternoon Tea.

In St. Andrew's schoolroom, Dec. 3rd. The ladies will have a large collection of useful and fancy articles suitable for Christmas gifts, also home-made candy, cake and bread. Tea will be served afternoon and evening.—d3.

That touch of exclusive elegance which all particular dressers desire, is found in our Overcoats that bear the $15.00 price mark.

We are winning lots of business with these garments. If your overcoat needs are as yet not complete—what you should do---get next.

The Clothing Store where they smile and hustle.

Dundas & Flavelles, Limited,

Clothing and Furnishing Department.

MOVEMENT FOR THE UNION OF ALL PROTESTANT BODIES

Rev. W. Herald Stacey, of Toronto, is Busy Securing Signatures to a Petition, and Expects to Cover the Province.

Mr. Binn, a student from Albert College, Belleville, arrived in town Saturday in connection with the Church Union Evangelistic Movement, of which Rev. W. Herald Stacey, of Torontto, is general secretary. The intention is to secure endorsers in favor of the union of all Protestant denominations.

THE PETITION

Following is a copy of the petition, which is being presented for signature;

"Believing that a closer union among all Christian denominations would mean a great saving of money, remove the cause of many unchristian disputes; make easier the conversion of the unsaved, and fulfil the prayer of Christ for Christian unity; we, the Inter-denominational workers of the Church Union Movement, express gratitude to your honorable body for the active steps you have already taken in the matter and express the hope that you will continue your efforts until the best possible unity among Christian denominations is obtained."

EXTENSION OF THE WORK

Speaking of Mr. Stacey, the Toronto News of Oct. 9th. 1907, says,

"Rev. W. Herald Stacey, of this ciyt, General Secretary of the Church Union Evangelistic Movement, has just completed an important canvas of Toroto annd suburbs, securing the names of about twenty thousand endorsers to a petition which advocates the union of all Protestant denominations, and which in due time will be presented to the highest council of Anglican, Baptist and other denominations in the long list of members are to be found many prominent business and professional men. The number includes over 4,000 Anglicans, 5,060 Methodists, 4,500 Presbyterians, and 2,000 Baptists. The rest are Congregationalists and others. Plans are made for the extention of the work during the coming year throughout the Province of Ontario. With the aid of speakers, canvassers and other helpers, the number of names will be increased at least 100,-000, and local secretaries of the movement will also be appointed in the towns and cities visited. Meanwhile a Toronto Committee will aid the General Secretary in planning a great rally, to be held in Massey Hall on some date next September or October."

Under Mr. Stacey's personal effort the petition was endorsed in Toronto by over twenty thousand persons, many of whom were prominent business, professional men and a good list of clergymen.

The present aim is to secure at least one hundred thousand endorsers throughout the Province of Ontario, and after a great rally, which will be held in Massey Hall, Toronto, next September, the petition will be presented to the highest councils of the different denominations.

The movement is not connected with the proposed union between the Methodists, Presbyterians and Congregationalists, but embraces all the Protestant denominations.

"A Dutchman's Honeymoon."

"A Dutchman's Honeymoon," differs from other honeymoons. Do you remember your honeymoon? If you are an old maid you never had a honeymoon. If you ever lived in Chicago you may have had several. But if you want to get some real pointers on how to enjoy a honeymoon come to the Academy of Music next Friday, Dec. 6th, and see how Hans Schnitzle enjoyed his honeymoon. Prices 25c., 35c., 50c.—d1.

Your Chance

of selecting the best Talking Machine on the market is before you. We offer:

Victor Gramophones and Records.

Berliner Gramophones and Records

Rex Gramophones and Records.

Edison Phonographs and Records.

Sold under contrac low as any dealer in Canada. Cal and see.

W. H. ROENIGK

Central Music Store.

Safety Razor

shaving is so easy that it is a real pleasure to go through the operation every morning. It takes little time and there's no danger whatever of cutting yourself. Let us supply you with one and the other requisites for home shaving. Have a fine assortment of Shaving Soaps, Lather Brushes, Mugs, Strops, Toilet Waters, Lotions, etc.

A. HIGINBOTHAM,

DRUGGIST

Nearly opposite the Post Office, Lindsay.

The Evening Post

WILSON & WILSON, Proprietors.

LINDSAY, MONDAY, DECEMBER 2

EDITORIAL NOTES.

For the ten years ending March 31st, 1907, Canada's exports of home manufactures increased from $10,-470.749 to $26,279,049. This is a great showing in the face of greatly increased demands from a greatly widened and quickened home market.

Montreal Herald; Before Mr. Sellars, Le Canada and the Witness quite made up their minds what is at the bottom of the replacement of English Protestants by Catholic French-Canadians in the townships, it might be worth while to see whether there is any material difference between that and the displacement of Scotch Catholics by French-Canadians in Glengarry. There doesn't seem to be, so why seek mysterious explanations of very natural occurrences?

Mr. Whitney is still blowing about what he did to Laurier's good right arm. Maybe it is more comfortable dwelling upon that than thinking what fate Dr. Beattie Nesbitt may be concocting for him.

Mr. Borden, in his Ottawa speech, showed much indignation with those who suggest that he had anything to do with the distribution of election funds. If he really feels that way about it, why doesn't he ask Mr. (Zandray) Graham to publish the letter concerning which they contradict each other so flatly.

Canadian Courier; Do you notice the loud and enthusiastic silence which has followed the acceptance of the nomination in Picton of Sir Hibber Tupper? There are a lot of men who would rather hear of the nomination of young Master Unknown who will be a great Minister in the year 1927.

ELECTRIC LIGHT IN PETERBORO.

67c. Per Month for 10 Lights, or 7c Per Month Per Light.

A reader sent the following note to the Toronto Globe a few days ago;

In a prominent place in to-day's Globe you intimate that the rate of nine dollars a year for light is impossible. I beg to inform you that I had a contract for years with the Peterborough Light and Power Co. to light my house with ten sixteen candle power lamps for $9 a year, less 10 per cent. for prompt payment. The rate netted me 67 cents per month for ten lights, an average of less than 7 cents a month for each light. Some of my neighbors, who used a large number of lamps, had an even lower price. You see by this that such a rate is possible.

The Globe says it is looking for just such facts as are presented by the writer. Is there any other place in Ontario where ten lamps of 16 candle power can be had for $6.70 per year? It would seem as if Peterboro has a state in a class by itself.

—We lead in Wedding Stationery and Visiting Cards. Newest designs.

ACADEMY OF MUSIC
TO-NIGHT

EDWIN WINCHESTER

and his clever company of players in the Musical Comedy Hit of the season

"The Poor Mr. Rich."

ONE LONG CONTINUOUS LAUGH.

Excellent Specialties and Musical Numbers.

Prices 25c, 35c and 50c.

... at Gregory's on Saturday.

THE FELIX

FORBERT CUP.

✦✦✦✦✦✦✦

Now boys, get together Who is going to win this handsome cup this season?

Your Hockey Shoes are Ready.

We have the finest line of Hockey Shoes in Lindsay. Our shoes are being used by all the leading teams.

They're Strictly It.

Men's, $1.25, $1.50, $2.00, $2.50 and $3.50
Boys', $1 25, 1.50, $1.75 and $2.00.
Youths', sizes 11 to 13, $1 25.
Girls', $1 25 and $1.50.
Ladies', $1.25, $1.50 and $2.00.

Shoot for this goal for your .. hockey wants. ..

The Felix Forbert Shoe Store

52 Kent-st.

WHOLESALE RETAIL.

THE WEATHER

(Furnished by T. C. Matchett, C.P.R. Telegraph, 12 noon.)

MONDAY — Fresh north to west winds, fair and cold with local snow flurries to-day and on Tuesday.
TUESDAY — Same.

WHERE TO GO TO-NIGHT

Calendar of Meetings and Other Engagements.

"The Poor Mr. Rich", at the Academy of Music.
The Roller rink at 7.30.
Council meeting at 7.30.
Regular meeting of the C. L. S.

—A tickling cough, from any cause, is quickly stopped by Dr. Shoop's Cough Cure. And it is so thoroughly harmless and safe, that Dr. Shoop tells mothers everywhere to give it without hesitation even to very young babies. The wholesome green leaves and tender stems of a lung-healing mountain shrub, furnish the curative properties to Dr. Shoop's Cough Cure. It calms the cough, and heals the sore and sensitive bronchial membranes. No opium, no chloroform, nothing harsh used to injure or suppress. Simply a resinous plant extract that helps to heal aching lungs. The Spaniards call this shrub which the doctor uses, "The Sacred Herb." Demand Dr. Shoop's. Take no other. Sold by all dealers.

AS TRAVELLERS COME AND GO

PITHY PERSONAL POINTERS OF INTEREST TO OUR READERS.

Movements of Citizens and Strangers in The Country About Us.

—"Paddy" Shea is home for the winter.

—Mr. A. Stewart is around again after his illness.

—Post Office Inspector Henderson is in town to-day.

—Miss Ethel Neelands is visiting friends in Colborne.

—Mr. Jack Barry, Fenelon Falls, was in town to-day.

—Mr. J. McGunnell, Peterboro, is a visitor in town to-day.

—Mr. C. Munro, Cannington, was in town to-day on business.

—Mr. W. F. Strong, of Belleville, was in town to-day on business.

—Miss Roby Hughes, has returned from a month's visit in London.

—Mr. R. Suggitt and Miss Norma Suggitt, of Nestleton, were in town to-day.

—Mr. C. E. Stewart, editor of the Boo. Independent, was in town to-day on business.

—Mr. and Mrs. R. P. Hill and Miss Alice Hill, of Woodville, were visitors in town to-day.

—Mrs. D. H. Spencer, of Picton, is at present the guest of her sister, Mrs. J. M. Squires, and will remain for about a week.

—Miss Annie Hall, of Balsover, has returned home, after spending a few dasy in town, the guest of Mr. and Mrs. Robt. McGill.

—Mr. John McPhee, lineman of the Bell Telephone Co., is home for the winter. He has bought a fine Boston bull dog with him.

—Miss Minnie Cullon and Miss Jennie Hartley went to Toronto Friday morning to attend the reception at McMaster University.

—Toronto Sunday World; Frank S. Jackson, despatcher in the Grand Grand Trunk terminal office at the Union Station, has been advanced to the position of despatcher at Lindsay.

—Mr. Sheridan intends to hold the last carnival of the roller skating season some time next week. The costumes are to be comic and old-fashioned, and the affair is to resemble the carnivals held years ago.

—Mr. P. Reeder, of the Ontario Button Co., of Berlin, was in town making a farewell trip over his territory before going into the firm. Mr. Reeder is a veteran traveller and his customers will miss him. His successor is a Mr. Hood.

—Mr. and Mrs. Alexander Cathro, town, announce the engagement of their daughters, Janette, to Mr. J. H. Kelley, of Rochester, N. Y., and Margaret Niven, to Mr. B. Bateson, of Lindsay. The weddings will take place ver yquietly on Tuesday, December 10.

Our New Goods

for the holiday season are now on display, and ready for sale. We are confident the reputation of this store for fine goods will be fully sustained. Come and see. PORTER'S BOOKSTORE.—d2.

Sending Out the Flags.

It is expected that nearly 6,000 rural schools in the Province will be in possession of the Union Jacks furnished by the Education Department before Christmas. These are being sent out by mail at the present time. Each flag measures six feet by three feet in size.

The Missing Money Parcel.

So far no clue has been obtained to the mystery surrounding the disappearance of the sum of $300 mailed to Mr. Gordon, storekeeper, of Dunsford, by the Bank of Commerce of this town some two or three weeks ago. Detective Parkinson, of Toronto, has been in town working on the case. As usual, there have been many rumors in circulation, some of them absurd and others simply malicious.

Canada as a Dumping Ground.

The following extract from a late English paper shows the tendency of poor law guardians, magistrates and others in authority to get rid of "undesirables" by shipping them to Canada. The item states; It was reported at a meeting of Windsor guardians yesterday that an able-bodied young couple and family of five children had been inmates of the workhouse for nearly two years, and were costing the ratepayers a hundred pounds per annum. A guardian said that these people lived better than nine of ten families in the village of Old Windsor. The master said that the man was employed in whitewashing and his wife in the nursery. It was stated that the reason the family did not go out was that no one in Windsor would lend them a house, as they never paid rent. The clerk was asked to see if they could be emigrated to Canada.

INTERESTING PARAGRAPHS

GATHERED BY POST REPORTERS ON THEIR DAILY ROUNDS

What is Happening in Town and the Country About Us.

—Regular meeting of town fathers to-night at 7.30.

—Do your lenses need changing? If so, go to Murphy's, the optician.

—More people every day praising Murphy's Car-a-cas Tablets. Try them.

—Queen Alexandra's birthday was yesterday. She was born on December 1st, 1844.

—Leave your order for Christmas Cake at BAILEY'S—it will surely please you.—d3.

SALE AND TEA

—The ice on the river is almost in shape for hockey. Many have tried their skates already.

—A new supply of those delicious oysters just received at the Oak Front Grocery.—d3.

—The hotel buses have got their runners on. There was not a wheel seen on any street in town to-day.

—For quality and durability the 'Nordheimer' Piano, of Toronto, excels. One of these pianos on view at Goodwin's Art Store.—dwtf.

—Exchange your old instrument for a 'Nordheimer'. A liberal allowance will be made. These pianos on view at Goodwin's Art Store.—dwtf.

ST. ANDREW'S SCHOOL ROOM

—Driving was very popular yesterday. Every cutter in town was in use all afternoon, and many happy parties were seen throughout the town.

—Yes, the snow will hide from public gaze the two worst crossings in town—from Gregory's to the old Ontario Bank corner, and from Adams Bros. to the market.

—The municipalities of Ontario doubled their debt during the last ten years. It is not remarkable, then, that the demand for their debentures has fallen off.

TO-MORROW

—There was a big dog fight in front of the Benson house on Friday evening. A bull-dog and collie fought for some time. The animals locked jaws and could hardly be separated.

—All our new goods for Christmas are in—new peels, raisins, currants, figs, dates, prunes, and everything you require for your Christmas cake, so be up and ready. J. FLUREY,—d3

—The Model students are having a group photograph taken of themselves. It is a first-rate idea, and has been done by several classes before. Morton's are doing the work.

AFTERNOON AND EVENING

—Confidence is returning in financial circles, and trade is reviving. Manufacturing—for a time depressed—is becoming active again. There was a scare and it has done some good.

—The story is again in circulation that the C. P. R. will double track their system between Toronto and Quebec. The line is, almost a double one now, it only needs connection here and there at the terminal points to complete the work.

—Farmers' Institute meetings will be held to-morrow at Oakwood, on Wednesday in the Council chamber in this town, at Fenelon Falls on Thursday, and on Friday at Bobcaygeon. Speakers of note will deliver addresses.

—Kingston Whig; Supposing the people voted for the issue of $30,000 for street plant and street lights, could the debentures be sold? The money market is glutted with municipal bonds at present. Kingston must have a care if its credit is not to suffer.

—Trial catarrh treatments are being mailed out free, on request, by Dr. Shoop, Racine, Wis. These tests are proving to the people—without a penny's cost—the great value of this scientific prescription known to druggists everywhere as Dr. Shoop's Catarrh Remedy. Sold by all dealers.

—The Grand Trunk Railway Company recently placed orders for 100 new freight and passenger locomotives, at an approximate cost of $1,-500,000. The orders are distributed amongst American and Canadian companies, and delivery is to be made during the first nine months of next year.

—Though you hear your critics railing,
Calling you unfit,
Though you feel the dread of falling,
Don't decide to quit.
Though the building in erection
Falls short of the plan,
If you can't attain perfection,
Do the best you can.

—Readers, if you enjoy a play that is overflowing with judicious laughter-compelling complications, then you can't afford to miss seeing "The Poor Mr. Rich", at the Academy of Music to-night. It is built for fun, and the design is perfect. In addition the specialties are in a class by themselves, and far excel the average of the best you have seen heretofore. Prices 25c., 35c., 50c.—d1.

TO THE
LADIES OF LINDSAY.
A PROPOSITION TO THOSE
WHO BUY OUT OF TOWN

✦✦✦✦✦

We have arranged and are prepared to supply any article of Jewellery shown in any jewellers' catalogue in Canada, and for the same price exactly as though you sent out of town yourselves.

Look over your catalogue, decide what you want—give us page and number and let us handle your order.

To those who from a feeling of kindness or loyalty to their own town are disposed to buy at home—if they can do as well—we offer the opportunity and will supply them just the same as though they sent their money away—not one cent more.

Any kindness you can do in this way will be appreciated by the

The George Beall Jewellery Store.

—The regular meeting of the C. L. S. will be held to-night in their rooms.

—Look up the new advts. of A. L. Campbell, W. E. Baker and Adams Bros., in to-morrow's issue.

—The small boy is now putting in considerable overtime at the task of training his own or the neighbor's dog to run in harness.

—Henley Bros., stationers, near the market, are making an earnest bid for Christmas trade, and are getting it, too. They carry a choice stock in all lines.

—There isn't the track of a fox between Lindsay and Pleasant Point. So says Joe McConnell, and he should know, because he tramped the distance the other day, with half-a-dozen hounds, ranging a full mile on either side. However, the excitement of the chase usually dates from the first appearance of Geo. Foster's black fox, and that wary animal has not been seen abroad.

FIRE IN THE EAST WARD.

Stable Destroyed on Queen-st.—Incendiarism Suspected.

This morning about 5.45 Driver Bell, of the Fire Department, received a telephone message stating that there was a fire over in the east ward. He rang the alarm at the fire hall and started over to the fire, which proved to be a barn away out on Queen-st., owned by Mr. Geo. Bate.

The place was practically gutted when the team arrived, and it was no use stretching the hose. The men stood by till the danger was over and then returned to the hall. The barn has not been in use for about two weeks, and owing to the sudden and complete destruction of the place, incendiarism is thought to have been the cause. Mr. Bate carried a small amount of insurance on the building.

Take a Look.

At W. F. McCarty's window. The latest designs in dainty goods for Christmas Gifts. The largest stock of beautiful jewellery in town. Prices are moderate.—dtf.

Recovering from Is Injury.

Fred Wheeler, who had his left leg taken off by a train passing over him at Lorneville Junction about two weeks since, is doing very well at the Ross Hospital, and his friends may hope to see him around again in a few weeks.

How to Qualify.

To live the life my father taught,
Of honor, dignity and length;
To do the little things I ought;
To know but not to show my strength;
To make and keep a friend or two,
And show a kindness every day;
To do the work I have to do,
And do it in a goodly way;
To earn so much as I may need
For my own wants and little more;
To win, perhaps, a cheering meed
From Her whose praise I labor for;
To do no hurt by thoughtless speech
By carless, cruel look or act;
To learn from whomsoe'er may teach
The kindly courtesy of tact—
These, the ideals to approach,
These be the lessons I must seek
That I may bear without reproach
The grand old name of Gentleman.
—Life.

Smart Suits for Young Men.

For the young man who wants something swagger in a suit, we are showing styles that will make them bubble over with enthusiasm.

We know the requirements of young men who want every detail and quirk right up to the last tick of the clock.

Young men, who come here for their Fall Suits, will find garments that will fill the bill, they're

EMPHATICALLY SMART AND STYLISH.

They're built to fit and satisfy—there's nothing wanting. We equal the exclusive tailor in every thing but his price. Remember, please, we're always as ready to show as to sell.

SUITS AT $4.50, 6 00, 8.00 to 18.00.

Young Man, were at your service and when you meet our handsome, new Fall Suits face to face, there will be something doing.

Corner Kent and William Streets	B. J. GOUCH Where the Good Clothes Come From.	Member Gough's Syndicate Clothing Buyers.

ONTARIO STUDENTS ON TOP

Guelph College Judging Team Won Out in Chicago.

This morning Mr. F. H. Reed, Agricultural Master at the Collegiate Institute received a telegram from President G. C. Creelman, of the Ontario Agricultural College, Guelph, saying that the College team had again won the International Live Stock Judging Contest Trophy, being first in sheep and second in cattle and swine.

This victory was won in competition with eight of the best American Colleges at the Chicago Fat Stock Show, and since it is the third time this $900 trophy has been won by the O. A. C., it means that the College now has permanent possession of it.

Mr. Reed was a member of the College team three years ago.

Y M C.A. Notes.

—The usual Sunday bible class was held yesterday at three o'clock. The subject was Samson's life.

—Saturday saw the largest boys class on record. There were 18 at the bible class, led by Mr. Thompson, and 25 at the gym class.

—In future, boys holding junior tickets may use the rooms outside of the regular gym. classes only on Friday from 4 to 6 p.m. and on Saturday from 2 to 4 p.m. Working boys holding intermediate tickets may use the rooms Saturday evening and Tuesday and Thursday evenings. These regulations are made necessary to keep from overcrowding the building.

—Mr. Bert Menzies, as treasurer of the gymnasium committee, is looking after the sale of tickets for the gymnasium men's banquet. The banquet and meeting for gentlemen on Wednesday evening will be addressed by C. H. Ashley, physical director of the West End Y.M.C.A. Toronto. He is perhaps the greatest athletic authority in the Dominion. Prominent citizens of the town will also speak, and Mr. Will Perkins will sing. The tickets are limited.

—New members should remember to bring their running shoes with them.

ROLLER HOCKEY

The first game of Roller Hockey ever played in Lindsay will be played at the Roller Rink on Wednesday night of this week between the fast Roller Hockey Team from Peterboro, and Lindsay's fast team. This should prove to be a very fast and exciting game The team that will play against Peterboro on Wednesday night will be the same boys that have entered into the intermediate class on ice for the coming season, and we expect them to give a good account of themselves before the season closes.

Every person should turn out on Wednesday night to see this game and to help the boys along. As this is a benefit for the Hockey Team, they should get a good start off for the season.

We expect the Mayor and Town Council to be present, and the Mayor will place the ball for the first Roller Hockey ever seen in Lindsay.

The doors will open at 7 15, skating until 8 30, then the Hockey for 20 minutes each way, and there will be skating until 10.30 with Band in attendance.

As the Peterboro rink is closed now we will have all our skates here for that night Every person who comes to see the Hockey game Wednesday night will get skates free.

Skates and Admission, 25c

S. J. Sheridan, - - Rink Mgr.

OFFICERS HOCKEY TEAM

A. L. Campbell, Pres.; Dick Butler, Mgr; L R Knight, Sec. Treas.

A Decaying Party

(Halifax Chronicle)

The "grand old party," of the Macdonalds, and Tuppers and Thompsons surely has fallen far when it has to present to the electors of Colchester such leaders as the Fowler-Ritchie-Butts outfit who performed in Truro yesterday. Such a spectacle has never been witnessed in the history of the Conservative party of Nova Scotia before. No wonder the organs of the Opposition are wailing about the "dearth of leaders."

Just a Minute

If you have any intention of buying a Dinner Sett it will pay you to call at Carscadden & Mullen's.

We are showing a special line of Dinner Setts, regular $14.00, now selling at $9.00, another line at $5.00.

All other lines of Crockery equally as cheap.

GIVE US A CALL.

Carscadden & Mullen

White Front Grocery.

The Ambitious Young Man

will wear nothing but an up-to-date Tailor-made Suit, and we are the people that can turn it out for you.

ALEX CLARK

Yes, We Have Them

Just the kind you are Wanting.

New Currants, new Raisins, Dates and Figs, also a line of choice Peels, extract Mince Meats and Spices. Our first shipment of Navel Oranges just arrived and are very choice.

Laidley & Newton

FAMILY GROCERS

Phone 20.

Opposite Benson House

TO INSURE FUTURE

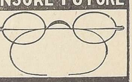

HAPPINESS

WHEN CHILDREN SHOULD WEAR GLASSES.

I. When their eyes are not straight.

II. When they cannot distinctly see the blackboard.

III. When reading, if they squint or hold the book sideways or too close.

IV. When they complain of headaches or tire easily of reading or studying.

You cannot be too careful about the eyesight of your children. Examination free. Satisfaction guaranteed.

M. B. ANNIS, Oph. D.,

EYESIGHT SPECIALIST

92 Kent-st. (Over Neill's Shoe Store) Lindsay.

Cook's Cotton Root Compound.

The great Uterine Tonic, and only safe effectual Monthly Regulator on which women can depend. Sold in three degrees of strength—No. 1, $1; No. 2, 10 degrees stronger, $3; No. 3, for special cases, $5 per box. Sold by all druggists, or sent prepaid on receipt of price. Free pamphlet. Address: THE COOK MEDICINE CO., TORONTO, ONT. (formerly Windsor)

CORRESPONDENTS' PAGE

NEWSEY NOTES FROM NEAR-BY PLACES.

LITTLE BRITAIN.

(From Our Own Correspondent.)

One of the pioneers of Mariposa passed away this week in the person of Reuben Walter Roach. The funeral services were conducted by Elder Haner of the Christians church.

Rev. D. R. Clare, B.A., B.D., preached in the Methodist church here Sunday. Rev. J. E. Moore, Ph.B., took his place at Atherley, preaching missionary sermons.

Our league are busy preparing for their annual concert on Christmas night.

Mr. Hughes, of Valentia, has moved into our village. He intends opening a shoe repairing shop.

Miss Florence Dix has returned home after visiting relatives in Bowmanville and Haydon.

The School Board has engaged its teachers for another year.

Mr. G. W. Prouse, having sold his farm and disposed of his stock, expects in the near future to move to Lindsay, where he expects to reside. Mr. and Mrs. Prouse will be greatly missed in this locality, being active workers in church and Sunday school work.

DENTIST — One of the firm of Neelands & Irvine, dentists, Lindsay, will be at Mr. Morton's, Little Britain, on Tuesday, Dec. 3rd.—w1.

DIGBY.

(From Our Own Correspondent.)

What's the matter with Digby? It's all right, but our correspondent has gone to sleep. The farmers around here have all their roots stored away and most of their ploughing done.

Miss Martha Armstrong visited friends here on Tuesday.

Mrs. T. Fitzgerald, who has been on the sick list for some time, is able to be out again.

Most of the boys around here are gone to the north camps.

Our school has opened again with a large attendance. Some of our people do not realize what an important influence upon their children a school teacher may have. Most of us think that all children get from her is a little reading, writing and arithmetic. We never stop to consider how her association will influence their lives. We never think of the effect she has on them, morally and socially, but as a matter of fact it is perfectly possible for a school teacher to do more harm than good unless her moral and social influence upon the children is of the right kind. You want for your children one who not only has a good education, but is also in sympathy with farmers and farm life. School teachers who are continually giving their pupils pearly visions of city life and running down the farm, are one of the greatest social evils with which farmers have to put up. See that your district has the right kind of teacher, one who loves the country and who will inspire in your children a love for it too. If they don't love it now, invite her to your home, that you may know her, and she may know your children better, keep her in sympathy with farm life by helping her enjoy it. If you can get this kind of a teacher, and will treat her in the right way, she will have an influence for good upon your children far beyond what you have ever before realized a teacher could have.

KIRKFIELD.

(From Our Own Correspondent.)

Miss Brown's recital on Friday last was very much enjoyed by those present. The children all acquitted themselves very creditably. The program deserved a better house.

The concert on Saturday evening under the auspices of the Presbyterian church was well put on. The program consisted of local and instrumental music and a play. We understand the receipts netted $23.

The Kirkfield Club are giving a dance in the town hall on Friday evening next. An enjoyable time is looked for.

The dog that had been killing sheep in this vicinity was captured and shot last week.

The young people are enjoying a skate on the ice in the open. The much talked of skating rink is not to materialize this winter.

Judge Harding, of Lindsay, was here last Monday and Tuesday.

Mrs. Merry, sr., and Mrs. W. J. Mitchell spent a few days in Toronto last week.

Miss Steele, of Balsover, is visiting Mrs. MacFadden.

The Rev. Mr. Wesley, of Sunderland, will occupy the pulpit of the Presbyterian church here next Sabbath.

Quite a number of young people attended the temperance concert at Balsover on Thursday night of last week, and report a good time.

Mr. Hugh Chisholm, of Winnipeg, formerly of this place, spent a few days here last week with relatives and renewed friendship with many old friends.

The merchants are preparing for Christmas. Mr. Fead, druggist, especially, is making a good showing in Christmas goods, and has his store neatly decorated.

The school children are busy preparing for a Christmas tree and entertainment, which no doubt will be a delightful treat for young and old.

OAKWOOD.

(From Our Own Correspondent.)

St. Martin's church, Livingstone, Alta, was the scene of a pretty wedding on the afternoon of Nov. 20th, when Miss Minnie May Thorndyke, daughter of Mr. William Thorndyke, of Oakwood, was married to Mr. Arthur Hugh Gunn, Crowley, Alta, the rector, the Rev. W. H. Mowat, officiating. The bride entered the church on the arm of Mr. H. G Nash, and looked very pretty in a smart travelling suit of navy blue broadcloth with hat to match, wore a handsome set of mink furs, and carried a boquet of white roses. The bridesmaid, Miss Everlde Blythman was attired in a smart tailored gown and carried a boquet of pink roses. The bridegroom was supported by his brother, Mr. H. A. Gunn. After the ceremony a reception was held at Hillside ranch, the residence of the groom's parents. After receiving congratulations and good wishes, Mr. and Mrs. Gunn left for a short wedding trip east.

Wednesday, November the 20th was the scene of a very pretty wedding at the home of Mr. and Mrs. Geo. W. Martindale, when their eldest daughter, Ida Alberta, was united in marriage to Mr. William Ball, of Toronto. Promptly at 3.30 the bride entered the parlor to the strains of the wedding march played by Miss Carrie Moore, cousin of the bride. The bride was becomingly attired in white silk and carried a boquet of cream roses. She was attended by her sister, Miss Maude Martindale, who was attired in a gown of white silk and carried a boquet of pink roses. The groom was attended by his friend, Mr. Joe Short, the marriage ceremony being performed by the Rev. T. Brown. After a sumptuous repast was partaken of, the happy couple left on the evening train for points west. The bride's going away suit was of navy blue ladies' cloth, with hat to match. The presents were numerous and costly, the groom's gift being a solid silver tea service. Mr. and Mrs. Ball will reside in Toronto.

Mr. Whitlock, of Cleveland, sang in the Methodist church Sunday evening, and his singing was enjoyed by all, his solo being "Jesus Lover of My Soul."

Mrs. A. O. Hogg and Miss Ida are visiting their friend, Mrs. McCauley, of Belleville.

Mrs. Morgan Lewis, of Lindsay, visited friends in Oakwood Thursday last.

Mr. and Mrs. Woodley, of Tyrone, attended the Ball-Martindale wedding on Wednesday of last week.

Misses McLeod and Ferguson, and Messrs. Prouse and McCrimmon, of Woodville, and Mr. Reginald Rennie, of Lindsay, were guests at Mr. G. B. Rennie's on Sunday.

Mrs. Gus Prouse and daughter Zella, of Woodville, spent Friday and Saturday last in our village.

Mr. and Mrs. F. Kemp have come to reside in our village. They are occupying the house formerly occupied by Mrs. Gamesby.

Mrs. W. Short, of Peniel, is spending the week at Mr. J. F. Cunning's.

The Woman's Institute held their monthly meeting at the home of Mrs. A. O. Hogg. The delegate appointed to attend the convention at Guelph was Mrs. Moses Webster. About thirty ladies were present, and a very enjoyable time was spent. The Institute meet again on December 2nd, at the home of Mrs. E. G. Lyttle, at 2.30 p.m. when Dr. Annie Backus, of Aylmer, will address the meeting. All members and ladies interested will be welcomed. A very interesting and profitable evening was spent.

The Farmer's Institute will be held on December 2nd in the town hall, afternoon and evening sessions. Special music is being prepared for the evening meeting.

Rev. D. R. Clare, B.A., B.D., addressed the young people in the Methodist church on "The Forward Movement."

Mr. Gordon King, is in Toronto on business.

Our constable, Mr. N. Hill, had a quick run on Thursday morning of last week to arrest a young man at Mariposa station, charged with taking a fur coat from Mr. E. Z. Yerex, of Little Britain. He took his prisoner by train to Lindsay and handed him over to the police there.

Rev. J. H McCoombe, the Irish evangelist will commence revival services in the Methodist church here on Sunday, December 8th. Everybody welcome.

UPHILL

(From Our Own Correspondent.)

This place was favoured last week with a visit from his honour Judge Harding, accompanied by County Solicitor McDiarmid, and our own (Bob.) R. J. McLaughlin, barrister, etc. all of Lindsay. The reason of the unexpected visit was in connection it would appear was in connection with the trouble arising over the late valuation of the county, which was appealed against by a number of the northern townships, and which His Honor is trying to adjust, and in order to do so intelligently, decided to see the general character of the north townships. It was a very commendable undertaking, but a laborious one for Judge Harding. However, his Honor seemed to enjoy his drive greatly.

The weather has been unusually fine lately for this season of the year, which will shorten the winter some and save feed, which is of great importance this winter, besides allowing people a great chance to complete their fall ploughing and other necessary work.

Tax collectors are the order of the day. They report little trouble in collecting.

We notice from reports of deer hunting parties that in some parts deer are plentiful. This has not been so in this part. Parties who hunted north of here (except in Longford) report deer as being very scarce, some parties who hunted the whole season not even getting one deer, others only one, whilst others more fortunate got their full complement. There is some talk of asking the government to prohibit hunting of deer in the northern part of Victoria for a number of years in order to keep the deer from becoming extinct in this locality.

Come and pluck Turkeys to-night and each day and night this week, at our Produce Warehouse. Big pay, lots of work. Come to King-st. entrance or up the track. FLAVELLES Ltd.

—To check a cold quickly, get from your druggist some little Candy Cold Tablets called Preventics. Druggists everywhere are now dispensing Preventics, for they are not only safe, but decidedly certain and prompt. Preventics contain no quinine, no laxative, nothing harsh nor sickening. Taken at the "sneeze stage" Preventics will prevent Pneumonia, Bronchitis, La Grippe, etc. Hence the name, Preventics, Good for feverish children. 48 Preventics 25 cents. Trial boxes 5c. Sold by all dealers.

SYNOPSIS OF CANADIAN NORTH-WEST

Homestead Regulations

ANY even numbered section of Dominion Lands in Manitoba, Saskatchewan and Alberta, excepting 8 and 26, not reserved, may be homesteaded by any person who is the sole head of a family, or any male over 18 years of age, to the extent of one quarter section of 160 acres, more or less.

Application for entry must be made in person by the applicant at a Dominion Lands Agency or Sub agency for the district in which the land is situate. Entry by proxy may, however, be made at an agency on certain conditions by the father, mother, son, daughter, brother or sister of an intending homesteader.

The homesteader is required to perform the homestead duties under one of the following plans:

(1) At least six months' residence upon and cultivation of the land in each year for three years.

(2) A homesteader may, if he so desires, perform the required residence duties by living on farming land owned solely by him, not less than eighty (80) acres in extent, in the vicinity of his homestead. Joint ownership in land will not meet this requirement.

(3) If the father (or mother, if the father is deceased) of a homesteader has permanent residence on farming land owned solely by him, not less than eighty (80) acres in extent, in the vicinity of the homestead, or upon a homestead entered for by him in the vicinity, such homesteader may perform his own residence duties by living with the father (or mother)

(4) The term "vicinity" in the two preceding paragraphs is defined as meaning not more than nine miles in a direct line, exclusive of the width of road allowances crossed in the measurement.

(5) A homesteader intending to perform his residence duties in accordance with the above while living with parents or on farming land owned by himself must notify the Agent for the district of such intention.

Six months' notice in writing should be given to the Commissioner of Dominion Lands at Ottawa of intention to apply for patent.

W. W. CORY,

Deputy of the Minister of the Interior.

N.B.—Unauthorized publication of this advertisement will not be paid for.

Satisfaction follows the surprise of every housewife who uses

Surprise Soap

You wonder how it can make the clothes so white and clean, with so little rubbing?

It is just SOAP—perfectly pure with peculiar qualities for washing clothes. Try it the next wash.

Read the directions on the wrapper.

Surprise is a pure, hard Soap.

D & A CORSETS

The lithe lines demanded in the fashionable figure by the latest frock ideas are inseparable from the recent "D & A" MODELS, which, unlike any other, realize all the wishes of a woman.

If you want to dress elegantly, with an afterthought for health and comfort, "D & A" is the corset for you.

From the point of variety of models, color, strength of design, quality and beauty of materials, excellence of finish, "D & A" CORSETS are all that is to be desired—in fact, stand unapproached from any other brand of corsets for

FASHION HEALTH COMFORT

"D & A" is the Model approved by the leading couturiers of Canada, and adopted by the foremost modistes as the corset model best suited to the current mode in gowns.

FOR SALE AT ALL CORSET DEPARTMENTS

Prices, $1.00 to $5.00.

DOMINION CORSET CO., MNFRS., QUEBEC, MONTREAL, TORONTO

TEN YEAR'S GROWTH

Showing large increases in the business of

THE MUTUAL LIFE ASSURANCE COMPANY OF CANADA.

LEADING ITEMS.	YEAR 1896.	YEAR 1905.	GAIN IN 10 YEARS.
Insurance in force	$20,001,462	$44,199,955	121 p.c.
Assets	3,392,697	9,296,092	174 p.c.
Income	760,403	1,956,519	157 p.c.
Surplus	201,579	954,001	373 p.c.

B. L. McLean, Agent

The Best is the Kind We Sell.

JUST A WORD WITH YOU.

If you want a good Suit for the Winter, or a good Black or Blue Beaver Overcoat or a Melton cloth, buy it at a reliable place and pay a fair and proper price for it. Buy it at a store where they sell at the same price to everybody. This is the only fair and honest way to sell goods. The fellow that wants to banter and "get something off," when he buys a suit, always gets it at his price, but he then pays $2.00 or $3.00 more than the suit is worth. Look out for the clothier who says "the regular price of this suit is $15.00 but you can have it for $12.00 as you always trade here." Watch him! Yes, watch the salesman, who talks to you in this manner, for he throws out the same bait to everybody. $10.00 would buy the same suit at a one-price store. When you buy a suit take its quality into consideration and not how much the merchant pretended to come down from the regular price for it he asks you the right price in the first place he can't come down at all. Now if you are ready to buy an Overcoat or a Suit of Clothes you can save money by calling and doing business with me. If I do not please you with the goods, your money is cheerfully refunded.

J. HOUZER,

TERMS STRICTLY CASH. A Few Doors South of Maunder's

Wood's Phosphodine.

The Great English Remedy. Tones and invigorates the whole nervous system, makes new Blood in old Veins. *Cures Nervous Debility, Mental and Brain Worry, Despondency, Sexual Weakness, Emissions, Spermatorrhea, and Effects of Abuse or Excesses.* Price $1 per box, six for $5. One will please, six will cure. Sold by all druggists or mailed in plain pkg. on receipt of price. *New pamphlet mailed free.* **The Wood Medicine Co.** (formerly Windsor) **Toronto, Ont.**

Coal and Wood

Lumber, Shingles, etc., Cement and Sash Factory Goods.

The Baker Lumber Co., Limited

PHONE 77.

This Brand W.G.&R.

Assures Collar Comfort

Castle Brand Collars satisfy better and last longer because the gutter-seamed edges are fray-proof.

MAVRO—A correct collar for evening dress and any formal occasion. In four heights,—1¾, 2, 2¼, 2½ inches at back.

20c. each, 3 for 50c.

QUARTER SIZES

Also made in Elk Brand—2 for 25c.—as VANCO.

DEMAND THE BRAND

W.G.&R. MAKERS BERLIN 71

GRAND TRUNK RAILWAY SYSTEM

$17.75 to CHICAGO and Return

FROM LINDSAY

on account of

International Live Stock Exposition.

Tickets good going Nov. 28th to Dec. 3rd Valid for return until Monday, Dec. 9 h, 1907.

ONLY DOUBLE TRACK LINE TO CHICAGO.

Smooth Roadbed. Fast Trains. Comfortable Coaches.

Tickets and full information may be obtained from

W. R. WIDDESS, Town Agent,
R. G. McCRAW, Depot Agent,
or write J. D. McDONALD, D. P. A., Union Station, Toronto, Ont.

CANADIAN PACIFIC

WINTER FAIR

GUELPH

(DEC. 9 TO 13, 1907)

RETURN TICKETS AT

SINGLE FARE

FROM ALL STATIONS.

Good going DEC. 7 to 13 Inclusive. Returning until and on DEC. 16.

Children under twelve, half fare.

Tickets and

Full information at Lindsay offices:
T. C. Matchett, 60 Kent St.,
J. Anderson, C.P.R. Station,
or write C. B. Foster, D.P.A., C.P.R., Toronto.

What's the Use

of worrying when we can make you a Suit of Clothes or an Overcoat to satisfy you

PRICES RIGHT.

LOU WICKETT

2nd Door to New Post Printing Office

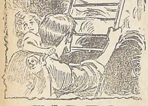

FIRES

cannot always be averted; when everything else is gone how satisfying it is to know that you were wise enough to take out a

FIRE INSURANCE POLICY

on your house and furnishings. We insure everything insurable and give very attractive rates.

J. H. SOOTHERAN,

Real Estate and Fire Insurance

LINDSAY, ONTARIO.

Do You Know

that a great many of the people you know come to me for everything they need in the meat line? The reason is because I make it an unfailing rule to buy only the best annimals, and also because I consider it no trouble to give buyers just what they want, and do not forget how to do so again next time. Try me once — you'll be satisfied.

P. J. Campbell

THE BUTCHER,

Opposite A. Campbell's Grocery

WOODVILLE.

(From Our Own Correspondent.)

—Mr. J. J. Cave visited our town Tuesday.

Some of our young people visited Oakwood over Sunday.

Mr. C. S. Pickering, of Lindsay, visited this burg on Sunday.

Quite a number from here attended Cannington anniversary services on Sunday and Monday.

Don't forget the Scotch concert to be given on Monday, Dec. 2nd, under the auspices of the Public Library. Everyone come adn enjoy a good time.

Mr. Fald, banker, has moved to the house lately occupied by Mr. Ed. Greigg. Mr. Greigg has moved to the house over the store.

Miss Lily Gilchrist had a masquerade paring bee on Thursday last. The costumes were very antique and interesting.

On Friday night last a number of our town folk entertained. Among these were Mrs. C. H. Caverly, Mrs. D. McTaggart and Mrs. Wm. Newman.

Mr. John Hughes has moved to the house lately occupied by Mr. John Owens.

Mrs. L. Bowie has returned after spending the summer with her parents in Hartley.

A memorial service will be held for the infant son of Mr. Reuben Thomas in the Methodist church on Sunday morning next, Dec. 1st.

Mr. and Mrs. Cox visited Mr. and Mrs. Mat. Stoddard, a few days last week.

We are pleased to see Mr. Staback around again after being laid up for some time with rheumatism.

Mr. John Campbell, "Fairview Farm" has returned from Toronto, after spending some time with his wife, who is in the hospital. We hope for her speedy recovery.

—When the Stomach, Heart or Kidney nerves get weak, then these organs always fail. Don't drug the stomach, nor stimulate the heart or kidneys. That is simply a makeshift. Get a prescription known to druggists everywhere as Dr. Shoop's Restorative. The Restorative is prepared expressly for these weak inside nerves. Strengthen these nerves, build them up with Dr. Shoop's Restorative —tablets or liquid—and see how quickly help will come. Free sample test sent on request by Dr. Shoop, Racine, Wis. Your health is surely worth this simple test. Sold by all dealers.

We Do Baking

Having resumed baking we are now able to supply customers with wholesome, carefully made

Cakes, Tea Biscuits, Scones, Cream Puffs, Pies, etc.

Come here when you seek something nice and appetizing for the supper table. Don't forget that we supply WHIPPED CREAM at 30c per quart.

MRS. BAILEY,

17-Kent-st, Next to Shannon's Liquor Store.

A CALENDAR OF VIEWS

of your own town or city. Could you imagine a nicer Holiday Gift to send away to friends in another city, or across the border, or to the old country. We have a varied assortment of these pretty View Calendars, but there will be a big run on them, so please make your selections early.

GEO. A. LITTLE

Books and Stationery

Solomon Showed his Wisdom

in the olden times. YOU CAN SHOW YOURS by going to

MORTON'S STUDIO

early for your Xmas Photographs.

Nowhere Does Perfect Work Count More

than in the sanitary equipment of a modern house. Poor plumbing is synonymous with loss of health, loss of comfort, loss of savings, loss of property values. Our Porcelain enameled Ware installed in the bedroom, bathroom, kitchen or laundry guarantees health for the family and adds to the cash value of the home. Moderate in first cost, it soon pays for itself and becomes a valuable asset. Let us instal it in your home.

MORRISON BROS.

Plumbers and Steamfitters,

Tangney Block. Lindsay-st. Phone 108

FIELD OF SPORT.

What Is Occurring in Sporting Circles Generally

CURLING BOOKS READY

Secretary Harstone, of the Lindsay Club, asks The Post to inform members that curling books giving the schedule of games for 1907-8 may be secured on and after Monday at Mr. James Keith's office.

At the New York harness horse sale Mr. J. E. Seagram bought for $410 the five-year-old mare, Nellie Braden, 2.25 by Brown Braden—Gip, by Polonius. Johnson Bros., of London, bought for $650 the yearling colt Medio McKinney, by McKinney—Midi, by Electrician. The same firm gave $1,000 for the McKinney two-year old, Matchless McKinney.

Review; At a meeting of the Peterboro Curling Club, held last evening, there was a good attendance, President C. N. Brown presided. It was decided to increase the annual membership fees to $7. It is expected that Mr. Angus McIntosh will start to make ice on Monday next, and that the rink will be in readiness for curling the latter part of next week.

The following skips were chosen for the year; Messrs. W. F. Ferguson, S. Ray C. N. Brown, T. Rutherford, J. P. Connal, D. Davidson, D. Cameron, Dr. Greer, C. Rutherford, W. G. Morrow, R. Neill, R. M. Waddell, T. F. Matthews, S. Clegg, S. T. Medd, Thos. Brightman, D. Belleghem, G. Fitzgerald, R. Hicks, W. J. Thompson, E. B. Clegg, D. Hall, H. R. H. Kenner, R. J. Winch, Jas. Bogue, W. E. Talbot, C. E. Frost, Dr. Wightman, A. Moore, H. Foote, W. McIlroy.

LINDSAY BOYS IN THIS.

J. C. McMulkin, of Toronto, on Nov. 29th, won the Hotel Falconer walking contest, covering the distance, 5 1-4 miles, in 56 minutes, 44 1-2 seconds. The course was from the corner of King and Spadina west to the intersection of King and Queen-sts. and return. H. E. White, of Lindsay, was second, and his brother, Percy White, third. The following also started; A. Glick, Toronto; H. Walsh, Lindsay; H. Karples, Philadelphia, Pa.; F. E. McMulkin, Toronto; C. P. Berry, Mechanics' Falls, Me.; O. Sowrey, Barrie; J. W. Hunter, Kingston; E. E. Huswitt, Toronto; F. Hoagland, Philadelphia, Pa.; S. B. Tay, Rochester, N.Y.

The officials were; Judge at finish, Mr. Dope, Canada Cycle and Motor Co.; timer, Mr. Greer, Dunlop Tire Co.; scorer, G. Clemens; judge of walking, T. Cunningham.

THE OLD AGE LIMIT

Osler and his 60-year-old theory doesn't cut very much ice when we consider the feat just completed by Weston, the veteran walker. The old man's wonderful walk must be looked upon as the most remarkable athletic feat of the decade.

HE'S DREAMING.

Shrubb is certainly the limit. Recently in a Boston paper he was credited with writing an article of perhaps two columns in length under the caption; "How I defeated Longboat." Shrubb goes on to tell of how he defeated the Indian in numerous trials. Shrubb never raced with Longboat, as a matter of fact.

Joseph J. Lee, of Somerville, Mass., retained his claim to the New England amateur cross country championship by winning the ten mile cross country run at Lynn on Thursday, covering the distance in 57 minutes, 44 seconds. Lee was the favorite in the last round-the-bay race at Hamilton.

THE LINDSAY MEETING

Toronto World; The horsemen of Lindsay announce that the annual ice races will be held in that town Jan. 14-15. The town of Lindsay is one of the best in Canada, and the winter meeting there is always an assured success. The horsemen of the town, headed by genial Billy Simpson and his brother George, are enthusiastic, and know all about the fine points of the racing game. They also know how to make the visiting horsemen feel at home and have an enjoyable outing.

The once mighty Lamplighter, the horse that Pierre Lorillard paid $30,000 for at one time, was sold recently at the closing day of the Lexington thoroughbred sale for a paltry $100, going to W. R. Schroder, of Grove Coeur, Mo. Lamplighter, by Spendthrift-Torchlight, by Speculum, is now 18 years old.

Nancy Hanks, the famous trotting mare, now twenty-one years old, which had the trotting record of 2.04 from 1892 to 1894, has been sold to T. E. and J. Madden, of Lexington, Ky., for $1,500.

MORE THAN HALF PASSED.

Results of Examinations for Teachers' Certificates and Matriculation.

The following report has been issued by the Minister of Education;

There were 4,359 candidates for teachers' certificates, of whom 2,312 passed. 336 passed as a result of teachers' report. Of the 3,110 candidates for junior teachers' certificates 1,518 passed or 49 per cent.; 341 of these would have failed but for Latin; 1,780 took Latin and 1,365 passed in it.

Of the candidates for district teachers' certificates 52 per cent. passed; for junior teachers' 49 per cent.; for senior teachers part 1, 61 per cent.; for senior teachers, part 2, 74 per cent. Six out of the seven in commercial and three out of four in art passed.

The total number of appeals was 306, and of those 77 were allowed.

For honor matriculation, in whole or in part, there were 138 candidates who were not candidates for teachers' certificates.

For junior matriculation in whole or in part, the candidates numbered 2,959; 399 made full matriculation standing; 1,207 made what they tried for, partial matriculation; 1,353 failed in what they tried for. Of 39 appeals 11 were sustained, some only in part.

THE OTHER SIDE.

Dean Farthing, of Kingston, in a recent address on temperance, said:

Temperance literally meant self-control. The term temperance was generally used in the sense of prohibition or total abstinence. It was not necessarily so, as there was as much need of temperance in eating and in speech as in drinking. It is so very easy to say let us banish drink from the land, but the question comes back to us, is it right to do so? Drinking or eating is not in itself a sin, but the abuse of it is where the wrong comes in. The thing itself may not be wrong. We see this by our blessed Lord himself. He drank wine and turned water into wine. It is idle to say, too, that the wine was not fermented. So we must not be carried away with the idea that drinking is a crime. If we are, we may do more harm than we can do good. Every effort to make it such fails, as we see by the accusers being so seldom willing to come forward and assist in the prosecutions. There seems to be a feeling that one's liberty is being trampled upon when the drink problem is affected. But the felt that the traffic could not be permitted to interfere with our own personal safety nor to prove a stumbling block in our brother's way. It would instead be much better to put restrictions upon ourselves for the good of the country, and for the benefit of others. No drunkard can inherit the kingdom of God.

NEW CURE FOR CATARRH.

Post Readers Have a Chance to Try it on Money-Back Plan.

Since nobody knows when, people have suffered from indigestion, sick headaches, bloating, dizzy spells, distress after eating, sleeplessness, and many other symptoms of stomach trouble, and have found the usual remedies powerless.

At last a prescription called Mi-o-na stomach tablets is offered to the medical profession and general public as a final solution of curing stomach and intestinal troubles. Its success everywhere has made it, in the last few years, the acknowledged specific it is to-day.

Indigestion, which is so common a trouble, is the principal cause of a great share of the general poor health. It has misleading symptoms that seemingly have no reference to the stomach, such as headaches, sleeplessness, nervous symptoms, etc. These conditions, if neglected, become chronic and hard to shake off.

Strengthen the whole digestive system with Mi-o-na, and you will soon find that the stomach and bowels do their work as they should. There will be no distress after eating, and the refuse will be expelled from the system without the aid of physic.

Mi-o-na is sold by druggists everywhere for 50 cents, and we positively guarantee to refund your money should you purchase a box and be dissatisfied with results. Write for free sample, addressing Booth's Mi-o-na, Box 977, Buffalo, N. Y.

The Skin in Winter.

The condition of the skin during the cold weather has an important bearing on the general health. The skin is more than a mere covering for the body. By means of tiny pores it helps to purify the system, and unless cared for, the damp, raw days of winter will impair its functions, cause cracking and chaps, and sow the first seeds of skin disease.

Zam-Buk is a marvellous healer. It kills diseased germs, prevents inflammation and suppuration and then it heals. It acts upon both young and old with soothing and healing effect.

Winter Face Sores.—Thomas Robinson, Deer Wood (Man) was troubled for three months with bad face sores caused by catching cold. He tried many remedies which did no good. Zam-Buk's turn came and it cured before two boxes were used. Says he **would not be without Zam-Buk.**

Eczema, Hands and Feet.—In two weeks Zam-Buk cured the hands and feet of Mrs. Robert Lewis, Shawville, P.Q. She suffered from Eczema. **No matter where you are afflicted Zam-Buk will heal you.** Cut out coupon and send it to us for a FREE TRIAL BOX.

ZAM-BUK CURES

Cuts, Burns, Chapped Hands, Chafings, Cold Sores, Itch, Chilblains, Eczema, Running Sores, Poisoned Wounds, Sore Throat, Bad Chest, Ringworm, Piles (blind or bleeding), Bad Legs, Inflamed Patches, Rheumatism, Neuralgia, Sciatica, Abscesses and all diseased, injured and irritated conditions of the skin. Price 50 cents per box, obtainable from all stores, Druggists and Medicine Vendors, or post free upon receipt of price from Zam-Buk Co Toronto. 3boxes $1.25

Zam-Buk

"RUB IT IN"

FREE BOX
Mail this coupon with 1 cent stamp to Zam-Buk Co., Toronto, for free sample of Zam-Buk. 12 2 1

Skates! Skates! Skates!

For Boys, Ladies or Men.

Our high grade AUTOMOBILE SKATE is very light, also durable and fully guaranteed. See our Window. Also

HOCKEY STICKS, HOCKEY PUCKS, SKATE STRAPS, Etc.

Hardware, Glass, Snowshovels, Ice Scrapers, Ash Sifters, Furnace Scoops

Boxall & Matthie

Phone 7

YOUR STOVE Should be the best working possible as well as the best finished. We can give you both.

Pandora, Imperial Oxford, Jewel and Canada Steel Ranges are the acme of stove building. Every stove guaranteed. Heaters of all kinds from $2.00 up.

W. R. KEYS

GRAND TRUNK RAILWAY TIME TABLE.

FOR PETERBORO
Leave 7.20 a.m., 10.55 a.m., 8.12 p.m., 9.23 p.m.
Arrive 8.00 a.m., 9.10 a.m., 6.23 p.m. 10 p.m.
PETERBORO, Campbellford, Bell'ville
Lv. 7.20 a.m., 10.55 a.m.
Ar. 9.10 a.m., 10 p.m.
PORT HOPE, Kingston, Montreal ...
Lv. 6.00 a.m., 10.55 a.m., 8.12 p.m
Ar. 9.10 a.m., 2.05 p.m., 6.23 p.m.
ORILLIA, and North and South ......
Lv. 9.15 a.m., 6.28 p.m.,
Ar. 10.50 a.m., 8.07 p.m.
STOUFFVILLE, Markham, Toronto.
Lv. 8.05 a.m., 9.15 a.m., 12.05 p.m, 6.28 p.m.
Lv. 8.05 a.m., 9.15 a.m., 6.28 p.m,
TORONTO, via Port Hope ....
Lv. 10.55 a.m.
KINMOUNT... ... ...
Lv. 11.00 a.m., 2.40 p.m.
Ar. 8.50 a.m., 6.10 p.m.
HALIBURTON... ... ...
Lv. 2.40 p.m. Ar. 8.50 a.m.
COBOCONK... ... ...
Lv. 6.30 p.m.
Ar. 10.10 a.m
PORT PERRY and Whitby...... ... ...
Lv. 6.30 a.m., 11.05 a.m.
Ar. 10.50 a.m., 7.30 p.m., 8.45 p.m,
LORNEVILLE JCT., Kirkfield, Coboconk—Lv. 8.55 a.m.

W. R. WIDDESS, Uptown Agent.

CANADIAN PACIFIC RAILWAY TIME TABLE.

LINDSAY-TORONTO SERVICE.

No. 66—Lindsay	......	8.10 a.m.
" "—Ar. Toronto	......	10.25 a.m.
No. 68—Lv. Lindsay	......	4.55 p.m.
" "—Ar. Toronto	......	7.05 p.m.
No. 67—Lv. Toronto	......	8.50 a.m.
" "—Ar. Lindsay	......	11.15 a.m.
No. 60—Lv. Toronto	......	5.00 p.m.
" "—Ar. Lindsay	......	7.38 p.m.

T.C. MATCHETT, Uptown Ag't, J.W. ANDERSON, Station Ag't

—We lead in Wedding Stationery and Visiting Cards. Newest designs.

EVERY DAY

we tackle work with the resolve to give our customers better satisfaction than we did the day previous.

TRYING HELPS

That is why there are so many pleased customers doing business with

Victoria Electric Laundry

THOS. R. TROTTER,

Telephone 24.

LINDSAY PLANING MILL

Do You Contemplate Building?

If you are it will certainly pay you to see me about your building materials before purchasing elsewhere. I can furnish you with your whole bill of lumber, complete. Rough Lumber of all kinds and sizes such as

Joists, Scantling, Rafters, Sheathing, Shingles, Lath etc.

Also dressed lumber such as **Flooring, V Joint, Cove Siding, Doors and Door Frames, Window Frames and Sash, Base, Casings, Blinds and Mouldings** of every description, also

Sewer Pipe, Field Tile, Plastering Hair, etc.

in fact everything that is required for building purposes.

No trouble to show you goods or furnish you with estimates.

Rember this is the handiest place in town to get your stuff— only two blocks north of the Market House.

JAMES M. CHALMERS

Office and Factory—Corner of Cambridge and Wellington-sts.

TEL. 42.

Watch This Space!!

IN TO-MORROW'S ISSUE

Housekeepers will find in it much to interest them, in view of the near approach of Christmas.

A. L. CAMPBELL.

China Hall, William-st. Groceries, Kent-st.

IT IS UP TO YOU

to give your friends a new photo for a Xmas gift. We know you want the best and are prepared to give you first-class work. Save money and worry by ordering from

WILFRED M. PEPPER

LINDSAY'S LEADING PHOTOGRAPHER.

THE WEST POINT CHAIN.

It Was Nearly a Mile In Length and Weighed Almost 200 Tons.

From an ironmaker's point of view the greatest achievement during the Revolutionary period was the making of the great West Point chain. This massive chain, which has probably never had an equal since the first hammer struck upon the first anvil, was stretched across the Hudson river at West Point to prevent the British fleet from making a second attack upon Kingston and Albany. It was nearly a mile in length and weighed almost 200 tons, many single links being as heavy as an ordinary sized man. To complete it in six weeks sixty men hammered day and night at seventeen forges, and the cost of it was placed at $400,000. "The great chain is buoyed up," writes Dr. Tacher, "by very large logs, pointed at the ends to lessen their opposition to the force of the current. The logs are placed at short distances from each other, the chain carried over them and made fast to each by staples. There are also a number of anchors dropped at proper distances, with cables made fast to the chain, to give it greater stability." No British ship passed this iron barrier. With its aid West Point became the strongest military post in America —so strong that treachery was tried where force of arms had failed. When Benedict Arnold was plotting the surrender of West Point he wrote Andre and said, "I have ordered that a link be removed from the great chain and taken to the smith for repair." The chain, however, remained in place till the end of the war, and links of it are still to be seen in the museums of Albany, West Point, Newburg and New York.—Exchange.

More Than One.

Edgar—What is better than a kiss?
Emma—Don't you know your multiplication table?—Pick-Me-Up.

SPORTING NOTES.

The fastest mile by a trotter in California this season was made by Fresno Girl, 2:10½.

Charley Murphy has again failed in his attempt to secure the reinstatement of Outfielder Sebring.

At the University of California the rule preventing freshmen from playing on the varsity football team has been abolished.

Arthur Caville, the Australian swimmer, was successful recently in swimming across Golden Gate, San Francisco, and beat the record of his brother, Sydney, making the distance in 1 hour 18 minutes.

Since 1897, when Harvard and Yale came together after their break, Yale has won eight games, scoring ninety-one points. Harvard has won two games, scoring thirty-nine points, and there have been two 0 to 0 tie games.

Fielder Jones says: "No conditions could be framed which would induce me to play ball another year. I am through forever. I have been in the game a long while and have come to the point where I must quit and work for myself."

The Prince of Wales, who witnessed the tennis doubles match for the Davis cup on July 22 last, has presented the All English Lawn Tennis club with a silver cup to be held for a year by the winner of the all comers singles in the contests for the championship of the world, as provided for under the rules governing the Davis cup competitions.

The Onion Knife.

After using a knife to pare onions drop it in cold water and leave until the dishes are washed, then wash with hot soapsuds, and no odor will be noticed. This rule holds good for utensils in which fish have been cooked. Scouring soaps will not remove disagreeable odors from knives and dishes, but this simple method never fails.

Some Remarks on Things in General

By "THE STROLLER."

A great deal of buncombe is used, especially by opposition papers, as to the way constituencies are "bribed" by the Government of the day by expenditures of public moneys in their midst, especially for public buildings, such as post offices, custom houses and drill sheds. All will no doubt admit that all these are very necessary buildings to have, especially in the larger centres, but there appears to be a class of people who see in all these expenditures only bribery and graft. It would appear to us very necessary for everyone, irrespective of party, to take to heart the motto of the noble order of the Garter—"evil be to him that evil thinks." It is only natural that every member should strive to have as good facilities in his constituency as he can get. That is what most of the members imagine they are sent there for, and we dub them politicians. When they rise above that phase of political life, and become able to see across the narrow confines of their own county into the larger areas of the Province and Dominion, then they become statesmen. There are many people who would run every department of government on a cheeseparing principle, such as would become a second-hand Jew shop, forgetting that it has a dignity and a position to maintain before the people that costs money. For instance, we very often see fault found with the government (no particular side need be mentioned) for building a $10,000 or $15,000 building for a post office, when a place could be rented for $200 a year, in which the work could be done equally as well. Granted, but is it not preferable for the people to have a building of their own in which they can all take pride, irrespective of party, and feel that their business is housed in a building worthy of the nation?

It may, of course, be just possible that a constituency supporting the Government may get quicker attention than one of equal importance that does not, but that is only natural, and cannot be altered in any way that we can see. We doubt, however, if there are many towns in Canada, whether their proclivities be Grit or Tory, that do not get justice done to them in the shape of buildings, if the want is really there. The trouble is that every constituency has so many wants, and they are so persistently dinned into the ears of the Ministers that if they were all attended to we would need an income ten times the size of our own to meet them. There is no place in Canada that seems to be so dead set in its Toryism as Toronto, and yet it gets more government pap than any place we know of. It is generally there that any new experiments are tried, and if they go, they are the first to get the benefit of them. There is this feature about the opposition argument to be noticed. If the government don't give enough in the eyes of the Toronto members (and they never do) they are accused of treating the city niggardly through spite, whilst the outside oppositionists claim they are trying their best to bribe the city. The reader can take his choice of the arguments.

There is one feature about this whole business of public buildings that we think would bear thinking over, and that is, that each occupant should bear its own share of the expense. For instance, at present the buildings are put up and cared for by the Public Works Department, whilst the Postoffice and Custom House and Inland Revenue people show a surplus, getting their rent and keep free. Would it not seem reasonable for these "using" departments, if they might be so called, to pay a fair rent for their use, or at least pay all expenses in connection with their maintenance, such as heat, light, etc.? It would make quite a hole in the respective surpluses, but then we would know exactly what each department was doing.

There is quite a little discussion going on in the church papers regard the stipends or salaries paid to ministers, and the question is often asked, where do they come in in the general prosperity of the country? The answer might truly be given that they come in with the rest of the salaried class, such as office help, clerks, teachers, et al, between the upper and nether millstones. There is no doubt but that our country is going ahead by leaps and bounds, and is fast becoming rich, but we doubt very much if the great body of people living in towns and cities are as well off to-day as they were when wages were much less. This seems very paradoxical, but when we come to examine the matter critically, especially in connection with church givings, we think anyone will be convinced that we are right in our views. It is admitted on all hands that the farmer, who, after all, are the mainstay of our country, are gradually piling up wealth, that is, those who own the land. The farmers' help is no better off than he ever was. He is in the same class as the working man of the city—he may be getting better wages, but it costs him more to live. Years ago he only existed, whilst to-day he has a chance to get some of the luxuries of life, but the net amount left or saved is not much more, if any, than it was before. The farmer is doing with less help each year, and the farms are growing larger, so that where a township contained a population of say 5000 twenty years ago, to-day it is materially less. This means that churches that were prosperous, financially speaking, then, have hard work scraping along now, and the tendency will be still downwards. True, the farmers might give more out of their abundance, but when we see farmers who own 200 acres of unencumbered land satisfied to give a whole fifteen cents a Sunday, and then expect a cushioned seat and a hymn book thrown in, we cannot but conclude that there is something about farming that tends to warp and narrow their nature.

In towns and cities, the percentage of those who are actually saving money is, after all, very small. The mechanic and laboring man, it is true, is getting higher wages, but what can a man save off $1.50, $2.00 or even $2.50 per day? The salaried men are actually worse off than when times were poor. Their salaries are practically stationary, whilst living has advanced from twenty to twenty-five per cent. all round. It would not appear as if they would be a good field in which to look for any increased church subscription for the minister's salary. We doubt very much if they are able to save anymore—that is, the great majority of them. Rents, taxes, and general expenses have gone up, and whilst they may be doing a larger business, their net profits are seriously curtailed. One here and there, of course, gets over the hill, but after all, they are so few and far between that they are hardly noticeable. Our larger wholesale merchants and manufacturers come next. Unless they are doing a much larger business than in days of yore they are in the same box as the ordinary retailer, and just in the same way there is one here and there who is really making and adding to his capital. There is left the capitalistic class, who have money, and who are gradually gathering to themselves the savings that the rest of us are earning for them. These people would count about one to a church, and could, if they would, open their hearts, make the minister and every church treasurer happy by opening their pocket books, but as a rule that is the last thing they think of doing. Sometimes they send a cheque at Christmas to the minister, much as a man throws a bone to his dog. It is difficult thus to see just where the necessary income is to come from.

Cannot Loiter In Bars.

A man who is on the Indian list" cannot loiter around a hotel. This was established in a conviction at London the other day. On Saturday a policeman noticed a man who was "on the list" loitering around the Grand Central hotel. He asked the bartender if he did not know this was against the law, and the bartender stated that he had warned the man to keep away several times. Finally the proprietor came along and ordered the Indian to keep away from the place. The latter was summoned, and he was fined $10 by Magistrate Love. This is the first conviction registered against a man for loitering about a barroom when he is on the list. In Lindsay it would appear as if our policemen had absolved themselves from any responsibility for the enforcement of the Liquor Act, with or without the permission of the police commissioners.

BACK TO MOTHER'S RECIPES.

After having tried all the well advertised patent medicines the public are turning to the old household recipes for treatment of incipient diseases of the kidneys, liver, bladder and urinary organs, which if neglected too long are almost incurable. One old remedy that has come back to popular favor is the following simple prescription: Four ounces syrup of rhubarb, one ounce compound vimosi one ounce sweet spirits of nitre. Any druggist will fill this at a moderate cost, or you can buy the ingredients separately and mix at home. Take a dessertspoonful in a little water after meals and at bedtime. A few doses will drive out the trouble, and save you endless pain, and money.

THE RANGE OF NOVELTIES IN

Fine China

is one of the features of our trade this season and something that deserves special mention. We're doing better than you expect as regards values, and the qualities are such as will appeal to refined tastes.

HERE'S AN EXAMPLE:

This pretty Japanese Cup and Saucer, richly decorated in blue and gold. Regularly sold for 35c or 40c, special.... 25c

Don't forget our special sale of Dinner and Tea Setts continues until Xmas. They're going daily, so you had better call and make your selection shortly. The best value in Lindsay is our

SPECIAL 97 PIECES DINNER SETT, at $8.75. Can't we show it to you?

W. E. BAKER

THE ATTEMPT FAILED.

Could Not Make Windsor Sales Point for Stock.

A despatch from Windsor, Ont., says: The attempt of Canadian thoroughbred stockmen to make this city the central sales point for that class of stock to the United States market, Thursday, 28th, met with a discouraging reception. A few Canadian buyers were present, but American buyers were almost unrepresented. About fifty head were sold, but at a low price.

The Mossom Boyd Company, of Bobcaygeon, Ont., promoters, blame the present financial situation, and say another experiment may be made in about a year, but for the present the plan of forming an association and asking for a government grant for the erection of buildings in Windsor has been dropped.

PUBLISHERS' PROBLEM.

The shortage in supplies of news print is causing considerable anxiety in publishing circles in Canada and the United States. Publishers are alarmed at the constant increase in price. The Post has had considerable trouble in getting a supply of suitable paper, and like other publishers we are facing the problem of how long we can pay the increased prices of paper, wages, type, etc. without advancing advertising and printing rates.

The Divorce Horror.

A "Stay-Married League" is being agitated in the United States in order to combat the divorce evil. In St. Louis, Mo., the judges now reserve Monday for the hearing of divorce suits, and last week the line of women awaiting their turn at the justice mill extended down the street for almost half a mile. There were 250 applicants for freedom, the list including a few men. Imagine that sort of thing repeated in every town and city in the Union, and it seems to be about time for the churches to join hands in fighting the evil if the sanctity of the home and the rights of children count for anything.

SMOKERS' CHRISTMAS GIFTS.

No matter how inexpensive the article may be, if it's from "Carroll's Cigar Store" it is of the "Carroll" standard of quality.

PIPES will be given more than ever this season, and our immense stock includes many beautiful and exclusive, inexpensive pipes, which are particularly suitable for Christmas gift making.

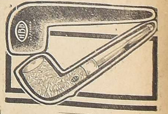

GENUINE Meerschaum, with amber mouthpiece, straight, bent or bulldog style, in plush-lined case $5.25

ANOTHER suitable gift to a smoker is a solid leather Cigar Case with silver initial on corner............... $2.25

THEN for $1.50 there is a beautiful English Porcelain Tobacco Jar, expansion top and air tight.

Examine our assortment as early as possible.

CARROLL'S CIGAR STORE

THE EVENING POST

Vol. XIV, No. 281 | LINDSAY, ONTARIO, TUESDAY, DECEMBER 3, 1907 | ONE CENT

ESTABLISHED 1873

THE STANDARD BANK OF CANADA

Head Office - - - - Toronto

$1.00 OPENS AN ACCOUNT

In our Savings Department. Deposits of $1 and upwards are received, on which the highest current rate of interest is allowed.

No Delays in making Withdrawals

Interest added four times a year

Savings Bank Department in Connection with all Branches.

LINDSAY BRANCH

F. F. Loosemore, Manager

BRANCHES ALSO AT CAMBRAY AND WOODVILLE.

VICTORIA LOAN AND SAVINGS CO'Y.

We Provide the Best Place in Which to Carry a Savings Deposit,

BECAUSE

Our rate of interest is much the highest

AND

Our investments are almost exclusively first mortgages.

When in need of a loan you will find it to your advantage to deal with the home company.

Open from 9 a. m. to 4.30 p. m.

JAMES LOW, Manager. NEWTON SMALE, Assistant.

THE CANADIAN BANK OF COMMERCE

HEAD OFFICE, TORONTO — ESTABLISHED 1867

B. E. WALKER, President
ALEX. LAIRD, General Manager
A. H. IRELAND, Superintendent of Branches

Paid-up Capital, $10,000,000
Rest, - - - 5,000,000
Total Assets, - 113,000,000

Branches throughout Canada, and in the United States and England

A GENERAL BANKING BUSINESS TRANSACTED

COMMERCIAL AND FARMERS' PAPER DISCOUNTED

SAVINGS BANK DEPARTMENT 91

Deposits of $1 and upwards received; interest allowed at current rates and paid quarterly. The depositor is subject to no delay whatever in the withdrawal of the whole or any portion of the deposit.

LINDSAY BRANCH, - W. C. T. MORSON, Manager

THE FARMERS' BANK OF CANADA,

Incoporated by Special Act of Parliament.

Members of The Canadian Bankers Association and The Toronto Clearing House.

HEAD OFFICE, TORONTO.

DIRECTORS—Rt. Hon. Viscount Templeton, Hon. President; W. Beattie Nesbitt, President; Col James Munroe, Vice-President; Robert Noble, Allan Eaton, W. G. Sinclair, John Gilchrist, R. E. Menzie, Burdge Gunby, A. Groyes.

LONDON COMMITTEE—Rt. Hon. Viscount Templeton, Sir Chas. Euan Smith, K. C. B., C S. I. & C., Henry Higgins.

W. R. TRAVERS, General Manager.

Hot Water Bottles.

A Hot Water Bottle, to give good service must be made of live rubber.

All our Hot Water Bottles are made of the best Para rubber grown in Brazil.

Each one is good for several years' use.

Prices 75c to $2.00.

E. GREGORY

Corner Drug Store, Lindsay.

Do it Now

Get those Xmas photos you are thinking about at the

MORTON STUDIO.

We have the "best ever" in Xmas Mounts.

WANTED

Advts. of 20 words and under, 2 days 25c 3 days 35c; week 60c.

WANTED—A good Girl for general housework; no washing. Apply to MISS CASEY, Russell-st. d3.

WANTED—Second-hand Coon Coat, must be in good condition and cheap for cash Apply The Evening Post office —d2

FOR SALE OR TO RENT.

Advts. of 20 words and under, 2 days 25c. 3 days 35c., week 60c.

HOUSE TO RENT—In Dunoon Terrace; modern conveniences. D. DUNOON.—dtf.

TO RENT Brick House on Sussex-st., 7 rooms, good cellar. Apply Walker's Store.—d6.

DWELLING TO RENT—Corner William and Francis-st.; all or portion. Apply E. HOOD.—dtf.

TYPEWRITER FOR SALE—A second-hand Empire in good condition; cheap for cash. May be seen at the office of The Evening Post.—dtf.

FOR SALE OR TO RENT—New Brick House on Peel st., near Collegiate Institute, at present occupied by owner, Geo McFadden. Modern dwelling, 11 rooms, bath, electric light, heated with hot water; radiators in every room. Full size cement cellar. Possession given at once. Apply on the premises.—dtf.

LOST OR FOUND

Advts. of 20 words and under, 2 days, 25c 3 days 35c., week 60c.

FOUND—On Saturday night, a sum of money. Enquire at R. L. Morgan's Store. d2.

Culled From Our Many Exchanges.

A New York doctor has discovered a cure for hiccoughs. The Dominion Alliance should see to it that the discovery is suppressed in Canada. Are the natural penalties of hard drinking to be utterly abolished?

The York County Loan case is to go to the Privy Council. It looks as if the shareholders will have ample reason to curse the men who prevented a business settlement and steered them into the legal quagmire.

NOT OAK BUT RUBBER

Sir Wilfrid Twits Mr. Borden on Elasticity of His Platform.

DEBATE ON THE ADDRESS

House Settles Down to Work—Premier Ridicules Opposition Leader's Attitude on Protection and Public Ownership—Mr. Hall Shows Increase of Trade Is Due to Policy of the Government.

Ottawa, Dec. 3.—The House settled down to work yesterday with the feeling of expectancy that usually marks the opening of the sessions' hostilities, and almost without preliminary plunged into the debate on the address in reply to the speech from the throne. To Mr. R. R. Hall, the popular member for Peterboro' West, fell the honor of moving the address, and the effective manner in which he discharged the duty won for him the congratulations of the leaders of both parties and enhanced the reputation he had already gained as a fluent and pointed speaker. No less felicitous was Mr. Adelard Lanctot, the member for Richelieu, who seconded. The attack of the leader of the Opposition on the Government consisted largely of a repetition of the complaints he had voiced in his tour. One referring to the French treaty gave Mr. Fielding an opening which he turned to excellent account. Seldom has the Prime Minister been heard to greater advantage than in his reply, which roused the Liberal members to a high pitch of enthusiasm. After traversing the points raised by Mr. Borden, he proceeded with withering sarcasm to demolish the Halifax platform, which he described as a masterpiece, not of lucidity, but of elasticity, a structure, not of oak, but of India rubber. He poured ridicule upon the position of the leader of the Opposition in regard to protection and public ownership, twitting him with taking the arguments of one section of his followers and drawing conclusions of another, and defined the true policy in regard to railways and telegraphs and telephones as one of private competition with effective state control. Dealing with the Imperial Conference he pointed out that whereas in the past the conference had been without status or aim, it would in the future be a conference of Government with Government on an equal footing. With regard to the Japanese immigration question, he stated that the understanding with Japan to restrict immigration had been eluded by parties other than the Government of that nation, and that the object of Hon. Mr. Lemieux's mission was to secure that that understanding would be respected. Mr. Foster followed Sir Wilfrid, and the debate, which is expected to last several days, will be resumed to-day by Mr. Fielding.

An Honor Appreciated.

Mr. Hall expresed his appreciation of the honor done to his constituency through his being chosen to move the address—a constituency of whose commercial and agricultural importance he reminded the House. He also referred to the wisdom of the Conservatives in constructing the C. P. R. and to the increase of trade under their 18 years' administration, but contrasted with it the much greater increase under the Liberal administration which succeeded to power in 1896.

The great increase in trade, Mr. Hall observed, was largely the outcome of judicious expenditure, an instance of this being the good results which had flowed from the establishment of direct steamship communication between Canada and Mexico.

Next to Japan, Canada, he said, stood highest in increase of trade last year, the ratio being 170 per cent., while the United States could boast of an increase of only 100 per cent.

Mr. Lancelot of Richelieu, speaking in French, seconded the address.

R. L. Borden's Reply.

R. L. Borden was warmly cheered by his followers as he arose to continue the debate. He criticized the postal facilities, pointing out their inadequacy, and then proceeded to deal with the Cabinet changes.

"Were these men," he asked, "in the 120 or 130 men on the Government side worthy, that Sir Wilfrid had to go outside to find a Minister of Railways and a Minister of Public Works? Some explanation was due, not to the Opposition, but to Government supporters themselves.

Senatorial Appointments.

Mr. Borden dealt next with the Senatorial appointments, asking whether their resignations from the Commons had not been made for the purpose of their appointment to the Upper House.

Sir Wilfrid Laurier replied that he was not aware that any of them had resigned.

On Quebec Bridge Disaster.

Dealing with the Quebec bridge disaster, Mr. Borden remarked that it had always seemed a marvel that the Government of Canada, in an undertaking of such magnitude, should have committed it to a company which, up to 1903, had only put $66,000 of its own money into the work. He wanted to know if the Government had lived up to its responsibility, in accepting the bridge plans by order-in-council. It was stated that the Phoenix Bridge Co. had been hampered for funds. Therefore, although an enquiry was now proceeding, he would ask upon whose shoulders the responsibility for this disaster lies.

Mr. Borden criticized the indefiniteness of the promise regarding Government control of telegraph and telephones, and the lack of progress in construction of the Transcontinental Railway. He joined heartily in the proposals to purify elections and place them on the high standard of the British system. In this the Opposition would co-operate with the Government in no partisan spirit. (Conservative cheers.)

Mr. Fielding moved the adjournment of the debate and the House rose at 11 o'clock.

MINERS STILL ENTOMBED.

Thirteen Bodies Recovered — Feared That All Have Succumbed.

Pittsburg, Dec. 3.—Up to midnight thirteen bodies had been recovered from the Naomi mine of the United Coal Co. near Fayette City. Several of these had been killed by poisonous gas fumes, and it is almost certain that the remaining thirty-six miners have succumbed to the deadly afterdamp.

Since shortly after 8 o'clock Sunday night a large force of rescuers have labored constantly in an effort to reach the imprisoned men. The work has been necessarily slow on account of the wreckage and afterdamp. Notwithstanding the fact that the rescue party have worked in fifteen-minute relays, a score of more of their members have been compelled to go to their homes suffering from the poisonous gas. Two of the rescuers are in a critical condition.

All day long a crowd of 2,000 persons have stood about the mouth of the ill-fated mine, awaiting some news from the entombed men. Hundreds of these persons are relatives or friends of the unfortunate miners, and their grief is pitiful.

LANCASTER WARNS SENATE.

Must Pass Speed Regulation Bill, or Be Wiped Out.

Ottawa, Dec. 3.—E. A. Lancaster, M. P. for Lincoln, has declared war upon the Senate. The House of Commons has twice passed his bill to amend the Railway Act to provide that "no train shall pass over any highway crossing at rail level in any thickly-populated portion of any city, town or village at a greater speed than ten miles an hour, unless such crossing is properly protected." Last session the Senate railway committee killed the bill after it had gone through the Commons. Now Mr. Lancaster is going to reintroduce the bill and gives fair warning to the Senate that if it "again thwarts the will of the people" an agitation will arise in this country which will end in "a mammoth petition to the Imperial Parliament to wipe the Senate out of existence."

Mr. Lancaster will reintroduce his bill to provide that no person shall obtain a certificate as a master or mate of a ship registered in Canada unless he has been a resident of Canada for at least three years.

BORDEN GETS APOLOGY.

British Editor Sorry That Scandalous Story Was Printed.

London, Dec. 3.—(C. A. P.)—The October number of The Nineteenth Century quoted an article re Sir Frederick Borden from The Calgary Eye-Opener. In the December number the editor unreservedly withdraws the same, and apologizes sincerely to Sir Frederick for any injury which possibly could have occurred to him from such a scandalous story.

The Bristol dock people are not quite satisfied that Hon. Clifford Sifton saw sufficient of their docks and city during a recent visit, and are again inviting him to pay another visit before returning to Canada.

PUBLIC OWN COAL MINE.

Saskatchewan Has Acquired Large Area In Eagle Lake District.

Regina, Dec. 3.—It is announced here that the Saskatchewan Government has acquired from the Federal Government a coal area in the Eagle Lake district, and that operations will be pushed so that the coal may be mined under Government ownership and operation as early as possible in the coming spring.

The Grand Trunk Pacific Railway will traverse the district, and coal can thus be readily hauled to settlers. The railway traverses a district where there is little or no fine wood.

Mount Temple Wrecked.

Halifax, Dec. 3.—The steamer Mount Temple, Antwerp for St. John, with 600 passengers, was wrecked on Iron Bound, at the mouth of Lahave River, near Bridgewater, N. S.

All passengers were landed safely, but it is feared the steamer will be a total wreck.

The steamer showed signals of distress early yesterday morning and boats were sent out to her assistance from Bridgewater.

The Mount Temple carried a crew of 150 men and was one of the finest in the immigration service.

FLAMES WORK HAVOC

Little Current Business Section Visited by Disastrous Fire.

PROPERTY LOSS IS $70,000

Steamer Majestic and Tug Cuyler Did Splendid Work—Western Portion Saved—Big Blaze at Houston—Theatre and Jewelry Store Destroyed — Fire In the Hold of British Ship at Philadelphia.

Little Current, Manitoulin, Ont., Dec. 3.—A seventy thousand dollar fire at Little Current destroyed the McArthur office, the postoffice, Carruther's drug store, McKie and Terry's pool-room, Powell's hardware and buildings, and Vincent's general store, Currie's drug store, Mensour's general store and Kingsboro's hardware store. The fire tug Cuyler, commanded by Capt. Mosier, and the Northern Navigation Co.'s steamer Majestic, responded to the alarm and did splendid work all night, with the town engine, arresting the flames, and saving the western part of the business portion of the town at Turner's and Kingsboro's stores. Kingsboro's is almost a total loss, but Turner's was saved with a slight loss by moving the stock.

Houston, Texas, Dec. 3.—Fire on Sunday night destroyed business property in the heart of Houston to the value of $750,000. Breaking out in the rear of the Frank Dunn jewelry store and pawn shop, the flames spread in all directions through the block, and it was not until 2 a. m. that they were under control. The buildings destroyed included the Houston Theatre, in which were located the Federal Court offices, and all records and fixtures were a total loss.

Ship Montana Afire.

Philadelphia, Pa., Dec. 3.—Fire was discovered shortly before 10 a.m. in the hold of the British ship Montana, which arrived here early yesterday morning from London.

The vessel caught fire at sea. When the forward hatch was opened the fire was discovered. The flames spread rapidly, and it is thought the big vessel will be a total loss.

Big Fire at Buffalo.

Buffalo, Dec. 3.—The Pullman Co.'s big paint shop here burned to the ground in less than an hour last night. Twenty-one Pullman cars were destroyed. The total loss will be about $400,000.

About 250 men are thrown out of employment.

Old Hotel Burned Down.

Quebec, Dec. 3.—An old landmark in the surroundings of Quebec, the Hotel Eurea, at Montmorency Falls, one of the best known hotels in Canada, was reduced to ashes yesterday morning. The fire was caused by the furnace. The losses are valued at $15,000; insurance $10,000.

SMASH-UP AT CARDINAL.

Engineer and Fireman Had Close Call—Jumped For Their Lives.

Brockville, Dec. 3.—A bad smash-up took place at noon yesterday on the line of the Grand Trunk at Cardinal. The second section of a through St. Alban's fast freight caught a pick-up train, going in the same direction, doing some shunting, and before the line could be cleared a pitch-in resulted.

Edward Companion of the fast train, with his fireman, George Carter, jumped. Companion was badly injured by striking a rail which tore a large gash in his side. He was attended by doctors and brought on to Brockville and placed in a hospital. Carter escaped injury. It was well the men jumped, for the engine was buried under the debris.

Swallowed Deadly Poison.

Chatham, Dec. 3.—Mistaking a carbolic acid wash for cascara, which was on a chair beside it, Mrs. Julia Verlyn Fox, who lived with her son-in-law, Elder Stewart Lamont of the Saints Church, took a large dose of deadly poison Sunday morning. She expired shortly afterwards. She was 72 years of age.

Arrested on Serious Charge.

Belleville, Dec. 3.—John Laval, a contracting carpenter of this city, was arrested here yesterday on the complaint of his wife, charged with incest.

The complaint is made on behalf of Irene, the 14-year-old daughter of the prisoner.

BEATEN BY NEGROES

Russian Jews Were Enslaved and Ill-Treated.

SHOCKING TALE FROM SOUTH

Induced to Leave Home by Attractive Advertisements—Sent Into Forests by Agent—Treated as Slaves by Overseers—Whipped and Half-Starved—Had to Sleep in the Fields — Fifteen Escaped.

New York, Dec. 3.—A band of poor Russian Jews, fleeing from the American southwest, reached this city with a harrowing tale of peonage and persecution on account of their faith.

According to Moise Opotowski, he and many fellow-workmen of Moscow were attracted by an advertisement in a newspaper there, offering $18 to $20 a week wages in agreeable employment, near Galveston, Texas. Seventy-five of the men paid 785 rubles each for passage to the United States.

Nine days out Opotowski says the immigrants rebelled against a diet of bread, herrings and potatoes, and there was a general fracas, in which the sailors beat the Russians unmercifully.

At Galveston, after being at sea 25 days, the party was met by a labor agent. They then traveled two days with the agent, until they arrived at Pueblo, Col., and were made the next day to walk nine miles out to a clearing. They were handed over to negroes, who gave them saws and ordered them to get to work at once sawing limbs from trees. Many of the immigrants demurred, saying that was not the kind of work they had been engaged for. Then the negroes took switches and thrashed them as if they were slaves.

The immigrants were left to sleep in the fields, and all they could get to eat was pork and beans, with leavened bread, which their religion forbade them to partake of. They had to eat the food provided or else starve.

After four days of this sort of existence, Opotowski says, most of the companions fled in various directions, in small bands, without having received a penny in wages. He and at least fifteen of his countrymen escaped and reached Lincoln, Neb., whence a charitable Jew sent them to Omaha, and there a man name Zieman, of the Hebrew charity organization, provided them with tickets for Chicago. From there they came to New York.

SMUGGLERS WON BATTLE.

Captured Nineteen Chinese War Junks In a Bloody Fight.

Victoria, B. C., Dec. 3.—A runaway Russian destroyer, with a mutinous crew, is on a piratical cruise in the Sea of Japan, according to reports brought from Nagasaki by the steamer Monteagle.

A German steamer at Nagasaki reported having been intercepted fifty miles north of Tsushima Island by the destroyer, whose seamen forcibly took a quantity of coal. The destroyer is reported as having escaped from Vladivostock.

Advices from Shanghai tell of a battle between a flotilla of Imperial war junks and the salt smuggling fleet at Quinsan. After severe fighting, costing many lives, the smugglers captured the entire flotilla of 19 war junks.

Burns Wins Fight.

London, Dec. 3.—Tommy Burns of Toronto knocked out Gunner Moir of England in the tenth round before the National Sporting Club here last night. Englishmen never had great hopes of the ability of their representative to regain their lost honors in the boxing arena, and in a somewhat unexciting contest the champion had a comparatively easy task in disposing of Moir's pretensions and retaining for himself the title of heavyweight champion of the world.

After the fifth round Burns' victory was certain and in the tenth round, when the gunner failed to rise to the call of time and was literally cut to pieces, Burns left the ring with scarcely a mark.

London Butcher Poisoned.

London, Dec. 3.—Ervin Foster a butcher, is in a critical condition from strychnine poisoning. It looks like a case of attempted suicide. He is formerly from Port Hope.

Death Sentence For Twenty-One.

Vladivostock, Dec. 3.—The court-martial, which has been trying the men who participated in the recent mutinies, yesterday sentenced 21 men to death.

THE DOMINION BANK

Pays Special Attention to

SAVINGS ACCOUNTS

Interest Paid Four Times a Year.

ROBERT ROSS,
Manager Lindsay Branch.

A Surprise in Biscuits

Every box of Mooney's Perfection Cream Sodas you open—you will find a new delight in these dainty biscuits.

When you want to surprise yourself, give your appetite a treat with

Mooney's 91

Perfection Cream Sodas

SAYS THIS IS BEST

A leading health journal in answering the question, "What is the best prescription to clean and purify the blood?" prints in a recent issue the following:

Fluid Extract Dandelion one ounce;

Compound Salatone, one ounce;

Compound Syrup Sarsaparilla, four ounces.

Shake well and use in teaspoonful doses after each meal and at bedtime.

A well-known physician states that these are harmless vegetable ingredients, which can be obtained from any good prescription pharmacy.

This mixture will clean the blood of all impurities. In just a few days the skin begins to clear of sores, boils and pimples. It puts vigor and energy into run-down debilitated men and women. For many years Sarsaparilla alone has been considered a good blood medicine. But while it built up and made new blood, the impurities remained within and the good accomplished was only temporary. Sarsaparilla, however, when used in combination with Compound Salatone and Extract Dandelion, works wonders. This combination puts the kidneys to work to filter and sift out the waste matter, uric acid, and other impurities that cause disease. It makes new blood and relieves rheumatism and lame back and bladder troubles.

JAMES M. CHALMERS,

BUILDER and CONTRACTOR.

CONTRACTS TAKEN FOR

Sewers, Water Works, Cement Side Walks, Cellar and Stable Floors Street Paving and Roofing of all kinds.

Having an experienced Architect employed I am prepared to provide you with plans and specifications and build your house in part or complete. Let me submit plans to you, it will not cost you anything if we fail to make a bargain.

OFFICE—Corner of Cambridge and Wellington-sts. Tel. 42

Christmas Gifts.

Watches, Clocks, Jewelry, Silverware, Gold Head Canes, Toilet Sets, Manicure Sets, Cut Glass, Fine Umbrellas, Dainty Novelties, etc. Engagement and Wedding Rings. Marriage Licenses issued.

W. F. McCarty

MARKET REPORTS.

Liverpool Wheat Futures Close Higher, Chicago Lower—Live Stock—Latest Quotations.

Monday Evening, Dec. 2.

Liverpool wheat futures closed to-day ⅝d to ½d up; corn, ¼d up.

At Chicago, Dec. wheat closed 1c lower; Dec. corn, ⅛c lower, and Dec. oats ⅛c lower.

Winnipeg Options.

Following are the closing quotations on Winnipeg grain futures to-day:

Wheat—Dec. $1.02 bid, May $1.11 bid, July $1.11½ bid.

Oats—Dec. 44¼c bid, May 51c bid.

Toronto Grain Market.

Grain—		
Wheat, spring, bush	$0 95	to $....
Wheat, fall, bush	1 00	1 02
Wheat, goose, bush	0 88	....
Wheat, red, bush	1 00	....
Peas, bush	0 88	....
Buckwheat, bush	0 70	....
Barley, bush	0 70	....
Oats, bush	0 52	0 53

Toronto Dairy Market.

Butter, dairy, lb. rolls	0 27	0 28
Butter, tubs	0 26	0 27
Butter, creamery, lb. rolls	0 30	0 31
Butter, creamery, boxes	0 29	0 30
Eggs, new-laid, dozen	0 30	....
Eggs, cold-storage, dozen	0 30	....
Cheese, large, lb	0 13½	....
Cheese, twin, lb	0 13¾	....
Honey, extracted, lb	0 13	0 13½

New York Dairy Market.

NEW YORK, Dec. 2.—Butter, steady; receipts, 4227; creamery specials, 28½c; thirds to first, 22c to 27c; held, seconds to special, 23c to 27c; state dairy, common to finest, 21c to 27c; imitation creamery, first, 22c to 23c; process, common to specials, 16c to 23½c; western factory, common to first, 16c to 20½c.

Cheese, quiet; receipts, 1301; state, full cream, small, colored and white, Sept., fine, 15¼c; do., October best, 12c; small, late made, best, 11½c to 11¾c; do., good to prime, 11¼c to 11½c; do., common to fair, 9c to 11c; do., large colored, Sept., fine, 15c; do., white, 14¾c; do., large, October best, 11¾c; do., common to prime, 9c to 11¼c; skims, 1c to 11c.

Eggs, firm; receipts, 4181; state Pennsylvania and nearbyfancy selected, white, 45c to 50c; good to choice, 38c to 43c; brown and mixed fancy selected, 36c to 40c; average best, 34c to 36c; first to extra first, 29c to 33c; western and southern firsts, 30c to 31c; seconds, 26c to 29c.

CATTLE MARKETS.

Cables Steady—Hogs Are Again Firmer in U. S. Markets.

LONDON, Dec. 2.—London cables are firmer at 12c to 12¾c per lb., dressed weight; refrigerator beef is quoted at 10c per pound.

Toronto Junction Live Stock.

TORONTO, Dec. 2.—Receipts of live stock at the Union Stock Yards were 40 car loads, composed of 927 cattle, 73 sheep and 16 calves.

Exporters.

Prices ranged from $4.25 to $4.70, McDonald & Maybee having sold one load, 1440 lbs. each, at the latter price. Export bulls sold at $3.35 to $3.75.

Butchers.

The best load of butchers' cattle on the market were those brought in by Mr. Kinnear, which were bought for the Levack Dressed Beef Co., at $4.65; best loads sold from $4.25 to $4.65; medium, $3.75 to $4; common, $3.25 to $3.50; cows, $2.50 to $3.50; canners, 75c to $1.50 per cwt.

Feeders and Stockers.

Not many feeders or stockers were offered, altho there was a good demand for them, Harry Murby and several farmers and live stock dealers being on the lookout for them. Prices were quoted unchanged by Mr. Murby, as follows:

Milkers and Springers.

Milkers and springers were in good demand and sold from $27 to $62 each.

Veal Calves.

Trade steady at unchanged quotations, at $4 to $6.50 per cwt.

Sheep and Lambs.

Export sheep sold at $4 per cwt., and lambs, at $5 to $5.25 per cwt.

Hogs.

Gunn's, Limited, quoted hogs unchanged at $5 per cwt., fed and watered, and $4.75, f.o.b., cars, at country points.

Montreal Live Stock.

MONTREAL, Dec. 2.—(Special.)—At the Montreal Stock Yards, West End Market, the receipts of live stock for the week ending Nov. 30, were 4596 cattle, 2762 sheep and lambs, 3092 hogs and 266 calves, while the offerings for local consumption this morning were 1800 cattle, 1150 sheep and lambs, 1725 hogs and 425 calves. Owing to the seasonable weather and the somewhat scarcity of good to choice beeves, the undertone to the market for the grades was firmer and the impression is that as soon as the glut of poor stock which has been coming forward now for several weeks, is over, prices for the better grades will advance, but there was no actual change to-day. In the early part of the day trade was rather slow, but later buyers came forward more freely with a disposition to operate and the demand for both and outside account became good, consequently on the whole an active trade was done and a good clearance was made in spite of the large offerings of rough and inferior stock. Cable advices from Liverpool on Saturday reported trade fair in Canadian cattle, but noted no improvement in prices, as compared with a week ago. Choice beeves here sold at 4¾c; good, at 4¼c to 4½c; fair, at 3½c to 4c; common, at 2½c to 3c, and inferior, at 1½c to 2c per lb.

Owing to the continued liberal supply of lambs coming forward, a weaker feeling has prevailed in the market and prices for good choice stock have declined ¼c per lb.; at this reduction the demand was good this morning and an active trade resulted, with sales of choice stock at 5¾c; good, at 5¼c to 5½c, and common at 4¾c to 5c per lb. There was no further change in the condition of the market for sheep, prices having ruled steady at the decline noted a week ago. The demand is fairly good and sales of export stock were made at 4c, butchers' stock at 3¼c to 3¾c, and culls at 3c per lb. The trade in calves was fairly active, but supplies are commencing to decrease and prices are firm. Choice veals sold at $12 to $15; good, at $8 to $10; fair, at $5 to $7, and common, at $3 to $4 each.

In sympathy with the continued weak advices and downward tendency of prices for Canadian bacon in the leading European markets, a much weaker feeling has developed in the local hog situation and prices since this day week have declined 60c to 72½c per cwt., making a net reduction of $1.20 to $1.35 since the last week of October, while, according to our own private cables, Canadian bacon in Liverpool during the month of November declined 12s per cwt., in London, 8s to 11s, and in Bristol 9s. The market here for hogs to-day was in an unsettled condition and packers were bidding $5.10 to $5.35, and $5.50 per cwt. for selected lots for delivery during the balance of this week here, while sales to-day were made at $5.40 per cwt. weighed off cars.

East Buffalo Cattle Market.

EAST BUFFALO, Dec. 2.—Cattle—Receipts, 4000 head; active; good, 10c to 15c higher; common, steady; prime steers, $5.60 to $5.85, shipping, $4.85 to $5.50, butchers, $4.15 to $5.25; heifers, $3.25 to $5; cows, $2.50 to $4.40; bulls, $2.75 to $4.50; stockers and feeders, $2.50 to $4.25; stock heifers, $2.25 to $2.75; fresh cows and springers, choice, steady; common, $2 lower; $30 to ...

Hogs—Receipts, 18,700 head; active and 10c to 15c higher; heavy mixed, yorkers and pigs, $5.30 to $5.40; roughs, $4.25 to $4.75; stags, $3 to $3.25; dairies, $5.30 to $5.40.

Sheep and Lambs—Receipts, 30,000 head; sheep, active and steady; lambs, slow; natives, 15c lower; lambs, $5 to $6.80; yearlings, $5.25 to $5.50; wethers, $5.25 to $5.40; ewes, $4.75 to $5.25; sheep, mixed, $2.50 to $5.25; Canada lambs, $6.25 to $6.60.

TURNED HIS WIFE OUT.

Homesteader Arrested on Charge of Attempted Murder.

Dasyland, Alta., Dec. 3.—Charles Sanderlin, a homesteader near here, has been committed for trial on a charge of attempted murder. He turned his wife out of doors very scantily clad, and his brother then wrapped a fur coat about the woman and took her to his own shack.

Sanderlin followed and fired several shots through the door of the shack. The prisoner has been taken to Fort Saskatchewan to await trial.

Did Not Resemble Druce.

London, Dec. 3.—James Whiting, a naturalist, who formerly was employed at Welbeck Abbey, the estate of the fifth Duke of Portland, testified that a photograph of T. C. Druce did not resemble the duke. Another witness, a photographer, declared that he had taken a photograph of Druce wearing a false beard, and that he had seen Druce in 1885 after his supposed death.

Almost Hanged.

Brockville, Dec. 3.—While gathering eggs in a henhouse on his father's farm, the five-year-old son of J. L. Sweeney of Oxford slipped between the roosts and hung suspended by the neck. He was almost dead from strangulation when found by his mother, the rescue being a timely one.

Died In His Buggy.

Brockville, Dec. 3.—While driving from the depot to his home in Heckston, H. Hughes died in his buggy of heart disease. He was 67 years of age. He was postmaster and general merchant at Heckston, and ex-warden of the United Counties of Leeds and Grenville.

Trial of the Goolds.

Monte Carlo, Dec. 3.—The trial of Vere St. Leger Goold and his wife Marie for the murder of Emma Levin, at Monte Carlo last summer, began yesterday.

Death by the guillotine will be the penalty if the Goolds are convicted.

Thaw Trial Jan. 6.

New York, Dec. 3.—The second trial of Harry K. Thaw, on the charge of killing Stanford White, was yesterday postponed until Jan. 6. A panel of jurymen will be summoned.

Death Sentence Commuted.

Karlsruhe, Dec. 3.—The death sentence placed upon Karl Rau for the murder of his mother-in-law, Frau Molitor, has been commuted to life imprisonment.

Illicit Liquor Seized.

Kenora, Dec. 2.—Over thirty gallons of liquor, seized by the Dominion police along the G. T. P. construction line, were poured down a sewer. The most ingenious ways of smuggling the liquor into camps are being resorted to, and the police have a difficult task in suppressing the illicit trade.

To make matters worse, Indians, who refuse to tell where they obtain the liquor, are engaged in smuggling, and during the past week two of them were sentenced to three months each for the offence.

The Musicians Fled.

New York, Dec. 2.—In the automobile race at the Hippodrome Saturday night, Andre Verraud lost control of his car, and it plunged into the footlights and landed partly in the orchestra, slightly injuring two of the musicians and disabling the curtain-raising machinery. Several of the footlights were smashed, and the musicians dropped their instruments and rushed to safety.

Congress Opens.

Washington, Dec. 3.—The first session of the 60th Congress convened yesterday and resembled a social function rather than a gathering for the transaction of important business of the country.

Early in the day the capital was filled with spectators and in all the corridors leading to the gallery entrance there were lines of men and women extending for long distances.

Still Indicted For Perjury.

New York, Dec. 3.—Seven indictments for forgery against John R. Hegeman, president of the Metropolitan Life Insurance Co., growing out of the recent life insurance investigation, were dismissed by Supreme Court Justice Dowling. Three indictments for perjury were sustained.

Can Build to the Skies.

New York, Dec. 3.—No limitation is to be placed on the height of New York's tall buildings, provided the structure is of such form as to guarantee a reasonable amount of light and ventilation to his neighbors on all sides.

Two Are Canadians.

London, Dec. 3.—(C. A. P.)—According to a message from Rio Janeiro Herbert George Rickard and Cecil Barker, Canadians, are amongst the captured filibusters, who attacked the town of Ilhess recently.

Struck by a Train.

Caledonia, Dec. 3.—Isaac Weylie of Seneca Township was seriously injured, his horse killed, and buggy destroyed while crossing the G. T. R. tracks here. Mr. Weylie saved his life by jumping.

TELLS THRILLING STORY.

Survivor of Exploring Party Returns—Six Were Drowned.

Vancouver, B. C., Dec. 3.—Upset in the boiling waters of one of the rapids of the Upper Fraser River, dashed over the falls against the knife-like edges of protruding rocks until his tortured nerves and failing strength almost made him resign himself to death, clinging all the while to a fellow-woodsman, whose arms were locked about him in life's last clasp, were a few of the experiences of M. McLaughlin, a timber cruiser, just returned after a summer in the wilds of interior British Columbia.

That he is alive to tell the story, he considers a miracle, certainly as he unfolds his tale it seemed so like dime novel wonders as to be almost unbelievable. As it was six men were drowned.

McLaughlin and his partner, John Evans, were the only survivors out of a party of seven white men and one Indian. The names of all those lost are not known to Mr. McLaughlin. They were all employed by the Grand Trunk Pacific Railway Co. in survey work, and were on their way west at the time of the catastrophe.

JURY LOCKED UP.

Unable to Agree Upon Verdict In the Bradley Case.

Washington, Dec. 3.—After a trial which has attracted widespread interest since its inception almost three weeks ago, with witnesses brought nearly across the continent, the case of Mrs. Annie M. Bradley, charged with the murder of former United States Senator Arthur M. Brown of Utah, last night rested in the hands of the jury. Throughout the earlier part of the day. Attorneys Powers and Hoover, with recitals of the episodes that led to the tragedy, and pleading insanity of the defendant at the time she shot Brown in a hotel here on Dec. 8 last, argued for the defence, and when the court convened after recess District Attorney Baker, attacking the theory of insanity and arraigning the defendant in scathing language, made the close address.

Judge Stafford occupied 52 minutes in charging the jury.

At 10 o'clock last night the word came from the jury-room that there was no prospect of reaching a verdict. Accordingly, Judge Stafford ordered that the jury be locked up until court meets this morning.

FISH POACHERS SEIZED.

Officials Make Important Capture of U. S. Vessel at Gros Cap.

Sault Ste. Marie, Ont., Dec. 3.—Fishery Inspector T. A. Hand, Canadian Soo, accompanied by a number of officers from the Canadian side, made an important seizure of nets at Gros Cap on Saturday. The nets had been placed for the capture of herring by Americans from Iroquois. The owner of the outfit, is said by the officers, is Simon Johnston of that place. The officers descended on Gros Cap from the west, and before reaching the place noticed a gasoline launch making off after frantic efforts to raise the nets.

The poachers partly succeeded in their object, but, before getting clear, found it necessary to cut the nets and escape as best they could, crossing the American line. The remaining nets seized contained a large number of herring.

Czar's Comment on Douma.

St. Petersburg, Dec. 3.—Emperor Nicholas received and perused a copy of the address of the Douma in reply to the speech from the throne at the opening of Parliament, with coldness. On the margin of the document he wrote the following note: "I am ready to believe the expressed sentiments. I await productive work."

More Applicants Than Children.

Ottawa, Dec. 3.—The number of children coming to Canada from the Dr. Barnardo and other homes in the old country numbered, last year, 3,258, but as there were 19,374 applications for children for adoption, the Department of the Interior, which looks after these little ones, could not begin to meet the demand.

ABSOLUTE SECURITY.

Genuine

Carter's Little Liver Pills.

Must Bear Signature of

Brent Good

See Fac-Simile Wrapper Below.

Very small and as easy to take as sugar.

CARTER'S LITTLE LIVER PILLS.

FOR HEADACHE.
FOR DIZZINESS.
FOR BILIOUSNESS.
FOR TORPID LIVER.
FOR CONSTIPATION
FOR SALLOW SKIN.
FOR THE COMPLEXION

GENUINE MUST HAVE SIGNATURE.

Price 25 Cents | Purely Vegetable. Brent Good

CURE SICK HEADACHE.

Nursing Mothers and Over-burdened Women

In all stations of life, whose vigor and vitality may have been undermined and broken-down by over-work, exacting social duties, the too frequent bearing of children, or other causes, will find in Dr. Pierce's Favorite Prescription the most potent, invigorating restorative strength-giver ever devised for their special benefit. Nursing mothers will find it especially valuable in sustaining their strength and promoting an abundant nourishment for the child. Expectant mothers too will find it a priceless boon to prepare the system for baby's coming and rendering the ordeal comparatively painless. It can do no harm in any state, or condition of the female system.

Delicate, nervous, weak women, who suffer from frequent headaches, backache, dragging-down distress low down in the abdomen, or from painful or irregular monthly periods, gnawing or distressed sensation in stomach, dizzy or faint spells, see imaginary specks or spots floating before eyes, have disagreeable, pelvic catarrhal drain, prolapsus, anteversion or retro-version or other displacements of womanly organs from weakness of parts will, whether they experience many or only a few of the above symptoms, find relief and a permanent cure by using faithfully and fairly persistently Dr. Pierce's Favorite Prescription.

This world-famed specific for woman's weaknesses and peculiar ailments is a pure glyceric extract of the choicest native, medicinal roots without a drop of alcohol in its make-up. All its ingredients printed in plain English on its bottle-wrapper and attested under oath. Dr. Pierce thus invites the fullest investigation of his formula knowing that it will be found to contain only the best agents known to the most advanced medical science of all the different schools of practice for the cure of woman's peculiar weaknesses and ailments.

If you want to know more about the composition and professional endorsement of the "Favorite Prescription," send postal card request to Dr. R. V. Pierce, Buffalo, N. Y., for his *free* booklet treating of same.

You can't afford to accept as a substitute for this remedy *of known composition* a secret nostrum *of unknown composition*. Don't do it.

..Local Business Cards..

Lindsay Greenhouse

Just received direct from Holland Tulip, Hyacinths and Narcissus Bulbs for fall planting. Cut flowers and plants as usual.

E. MAXSOM

PHONE - 102

CALL AT TERRY'S

if you want good

Fresh Chocolates and Taffies.

They are made fresh every day and are pure and wholesome.

Our Butter Scotch, Maple Cream, and Chocolate Fudge cannot be beat.

We have the finest assortment of package Bon Bons:—Lowney's, Stewart's Naismith's, Newports, McCormick's and Rex. All high class.

A. B. TERRY,

Lindsay's Leading Confectionery,

Phone 22. 115-117 Kent-st.

Immediately West of Post Office.

The Lindsay Lumber Co,

SADLER & FEE.

We handle the famous "RUBEROID ROOFING." Just the roof for stables, sheds, and all flat building. Cheaper than shingles. Guaranteed fireproof.

OFFICE—Academy of Music Block.

YARDS—King-st. East

Telephone 230.

BUILDING MATERIAL

Lumber, Shigles, Lath Framing Timber, Sash Frames, Doors and all kinds of House Finish- . . . . -ings . . . .

As we have our own saw and planing mills, and manufacture from the log to the finished material. We are able to quote the right price. Those intending to build will do well to see us before purchasing. No trouble to quote you.

WOOD

Dry, Hard and Mixed Wood, cut any length desired. Hardwood, Hemlock and cedar slabs, Edgings, Blocks, and all kinds of mill wood.

JOHN CAREW

Office: Cor. Wm and Francis-sts.

Phone No. 14

..Local Business Cards..

DR. W. L. HERRIMAN

31 Cambridge-st., LINDSAY.

All calls attended, town or country

DR. POGUE, DENTIST,

Nearly Opposite the Post Office

Special attention given to Children's Teeth. HOWARD V. POGUE, D.D.S., L.D.S

Cecil Carl Forsyth,

Organist and Choirmaster Cambridge-st. Methodist Church.

Teacher of PIANO, ORGAN AND VOICE CULTURE.

Residence and Studio, 53 Sussex-st., 2nd door north of Bond.

MISS MABEL B. WINTERS

Teacher of Piano and Voice Culture.

Pupils prepared for Toronto College of Music Examinations. Classes resumed Nov. 1st, 1907.

STUDIO—31 VICTORIA-AVE.

W. E. Goodwin

House Painter, Paper-Hanger and Decorater.

The man with practical city experience.

71 PEEL-ST.

FRED CHAMBERLAIN,

Painter, Paper Hanger and Grainer.

All work guaranteed. Prices very reasonable. Leave orders at CHAMBERLAIN'S SHOE SHOP, opposite Market.

J. STUBBINGS,

House Decorator and Paper Hanger.

All kinds of House Repairing.

35 BOND-ST., LINDSAY.

—GO TO—

W. S. ARMSTRONG

for first-class Sand, Gravel and Loam.

Phone 216.

John Meehan,

BAGGAGE TRANSFER AND PARCEL DELIVERY,

(Successor to George McGahey.)

Prompt attention given to all calls. Charges reasonable.

Orders may be left at or phoned to Brady's Grocery, No. 18.—d3m.

AETNA FIRE INS. CO.

HARTFORD, CONN.

Cash Capital...... $4,000,000

Have paid in 87 years existence losses amounting to $103,000,000

J. M. KNOWLSON,

Lindsay Agent.

FIRE INSURANCE.

The Insurance Company of North America, Founded 1792.

In over one hundred years of honorable business experience this Company has paidout in fire losses to its policy-holders over $123,000,000.00.

W. R. WIDDESS, Agent,
1wif LINDSAY.

NORTHERN ASSURANCE CO.

OF LONDON, ENGLAND.

Canadian Branch, 88 Notre Dame-st. W., Montreal

Income and Funds, 1905.

Capital and Accumulated Funds	$48,560,000
Annual Revenue from Fire and Life Premiums and from Interest on Invested Funds	8,150,000
Deposited with Dominion Government for the Security of Policy-holders	328,258

J. M. KNOWLSON, Agent, Lindsay

ROBT. W. TYRE, Manager for Canada.

Scranton Coal

Glazed Sewer Pipe, Portland Cement, Plaster Paris, Fire Bricks, Fire Clay

McLennan & Co.

Hardware Coal Iron

EVERY DAY

we tackle work with the resolve to give our customers better satisfaction than we did the day previous.

TRYING HELPS

That is why there are so many pleased customers doing business with

Victoria Electric Laundry

THOS. R. TROTTER,

Telephone 24.

York Sparks

That pure, sparkling water—adds a zestful tang to any drink. Sold wherever you'd expect quality.

The Mineral Springs Limited of Toronto 63

TO INSURE FUTURE

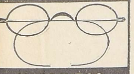

HAPPINESS

WHEN CHILDREN SHOULD WEAR GLASSES.

I When their eyes are not straight.
II. When they cannot distinctly see the blackboard.
III. When reading, if they squint or hold the book sideways or too close.
IV. When they complai of headaches or tire easily of reading or studying.

You cannot be too careful about the eyesight of your children. Examination free. Satisfaction guaranteed.

M. B. ANNIS, Oph. D.,
EYESIGHT SPECIALIST
92 Kent-st. (Over Neill's Shoe Store) Lindsay.

Wood's Phosphodine *The Great English Remedy.* Tones and invigorates the whole nervous system, makes new Blood in old Veins. *Cures Nervous Debility, Mental and Brain Worry, Despondency, Sexual Weakness, Emissions, Spermatorrhœa, and Effects of Abuse or Excesses.* Price $1 per box, six for $5. One will please, six will cure. Sold by all druggists or mailed in plain pkg. on receipt of price. *New pamphlet mailed free.* The Wood Medicine Co. (formerly Windsor) Toronto, Ont.

Do You Want Male or Female Help?

Mr. Morgan Johns, Canadian Government Employment Agent, will take applications from those requiring farm help or domestic servants. The help is expected to come mostly from England and Scotland.

Any person wishing to adnance part fare for respectable Scotch or English girls will please advise Mr. Johns, at his residence, 99 Lindsay-st.

GRAND TRUNK RAILWAY SYSTEM

CALIFORNIA
MEXICO
FLORIDA

are the Favorite Winter Resorts.

Round trip tickets are issued by the Grand Trunk Railway System giving choice of all the best routes, going one way and returning another.

Full information may be obtained from
W. R. WIDDESS, Town Agent,
R. G. McGRAW, Depot Agent,
or write J. D. McDONALD, D. P. A., Union Station, Toronto, Ont.

Cook's Cotton Root Compound

The great Uterine Tonic, and only safe effectual Monthly Regulator on which women can depend. Sold in three degrees of strength—No. 1, $1; No. 2, 10 degrees stronger, $3; No. 3, for special cases, $5 per box. Sold by all druggists, or sent prepaid on receipt of price. Free pamphlet. Address: THE COOK MEDICINE CO., TORONTO, ONT. (formerly Windsor)

Do You Know

that a great many of the people you know come to me for everything they need in the meat line? The reason is because I make it an unfailing rule to buy only the best animals, and also because I consider it no trouble to give buyers just what they want, and I do not forget how to do so again next time. Try me once — you'll be satisfied.

P. J Campbell
THE BUTCHER,
Opposite A. Campbell's Grocery

A Rock In the Baltic

By ROBERT BARR,

Author of "The Triumphs of Eugene Valmont," "Tekla," "In the Midst of Alarms," "Speculations of John Steele," "The Victors," Etc.

Copyright, 1906, by Robert Barr.
By Arrangement with The Authors and Newspapers Association of New York.

"Well, that's only three times."

"Only three! How you talk! One would think you had never been schooled in mathematics. Why, three is a magic figure. You can do plenty of amazing things with it. Don't you know that three is a numeral of love?"

"I thought two was the number," chimed Dorothy, with heartless mirth.

"Three," said Katherine taking one last look at the empty horizon, then seating herself in front of her friend—"three is a recurring decimal. It goes on and on and on forever, and if you write it for a thousand years you are still as far from the end as when you began. It will carry you round the world and back again and never diminish. It is the mathematical emblem of the nature of true love."

"Is it so serious as all that, Kate, or are you just fooling again?" asked Dorothy, more soberly than heretofore. "Has he spoken to you?"

"Spoken? He has done nothing but speak, and I have listened—oh, so intently and with such deep understanding. He has never before met such a woman as I and has frankly told me so."

"I am very glad he appreciates you, dear."

"Yes, you see, Dorothy, I am really much deeper than the ordinary woman. Who, for instance, could find such a beautiful love simile from a book of arithmetic costing 25 cents as I have unearthed from decimal fractions? With that example in mind, how can you doubt that other volumes of college learning reveal to me their inner meaning? John presented to me as he said goodby a beautifully bound copy of that celebrated text book, 'Saunders' Analytical Chemistry,' with particularly tender passages marked in pencil by his own dear hand."

Rather bewildered, for Kate's expression was one of pathos, unrelieved by any gleam of humor, Dorothy nevertheless laughed, although the laugh brought no echo from Katherine.

"And did you give him a volume of Browning in return?"

"No, I didn't. How can you be so unsympathetic? Is it impossible for you to comprehend the unseen link that binds John and me? I rummaged the book store until I found a charming little edition of 'Marshall's Geologist's Pocket Companion' covered with beautiful brown limp Russia leather—I thought the Russia binding was so inspirational—with a sweet little clasp that keeps it closed—typical of our hands at parting. On the flyleaf I wrote, 'To J. L., in remembrance of many interesting conversations with his friend, K. K.' It only needed another K to be emblematic and political, a reminiscence of the olden times, when you people of the south, Dorothy, were making it hot for us deserving folks in the north. I hadn't time to go through the book very thoroughly, but I found many references to limestone, which I marked, and one particularly choice bit of English relating to the dissolution and reconsolidation of various minerals I drew a parallelogram around in red ink. A friend of mine in a motor launch was good enough to take the little parcel direct to the Consternation, and I have no doubt that at this moment Jack is perusing it and perhaps thinking of the giver. I hope it's up to date and that he had not previously bought a copy."

"You don't mean to say, Kate, that your conversation was entirely about geology?"

"Certainly not. How could you have become imbued with an idea so absurd? We had many delightful dalliances down the romantic groves of chemistry, heart to heart talks on metallurgy, and once—ah, shall I ever forget it?—while the dusk gently infolded us and I gazed into those bright, speaking, intelligent eyes of his as he bent nearer and nearer, while his low, sonorous voice in well chosen words pictured to me the promise which fortified cement holds out to the world—that is, ignorant person, portland cement strengthened by ribs of steel—and I sat listening breathless as his glowing phrases prophesied the future of this combination."

Katherine closed her eyes, rocked gently back and forth and crooned, almost inaudibly:

"When you gang awa, Jimmie,
Faur across the sea, laddie,
When ye gang to Russian lands,
What will ye send to me, laddie?

I know what I shall get. It will probably be a newly discovered recipe for the compounding of cement which will do away with the necessity of steel strengthening."

"Kate, dear, you are overdoing it. It is quite right that woman should be a mystery to man, but she should not aspire to become a mystery to her sister woman. Are you just making fun or is there something in all this more serious than your words imply?"

"Like the steel strengthening in the cement, it may be there, but you can't see it, and you can't touch it, but it makes—oh, such a difference to the slab! Heigho, Dorothy, let us forsake these hard headed subjects and turn to something human! What have your lawyers been bothering you about? No trouble over the money, is there?"

Dorothy shook her head.

"No. Of course there are various matters they have to consult me about and get my consent to this project or the other."

"Read the letter. Perhaps my mathematical mind can be of assistance to you."

Dorothy had concealed the letter and did not now produce it.

"It is with reference to your assistance, and your continued assistance, that I wish to speak to you. Let us follow the example of the cement and the steel and form a compact. In one respect I am going to imitate the Consternation. I leave Bar Harbor next week."

Katherine sat up in her chair, and her eyes opened wide.

"What's the matter with Bar Harbor?" she asked.

"You can answer that question better than I, Kate. The Kempt family are not visitors, but live here all the year round. What do you think is the matter with Bar Harbor?"

"I confess it's a little dull in the winter time, and in all seasons it is situated a considerable distance from New York. Where do you intend to go, Dorothy?"

"That will depend largely on where my friend Kate advises me to go, because I shall take her with me if she will come."

"Companion, lady's maid, parlor maid, maid of all work, cook, governess, typewriter girl—which have I to be? Shall I get one afternoon a week off, and may my young man come and see me, if I happen to secure one, and, extremely important, what are the wages?"

"You shall fix your own salary, Kate, and my lawyer men will arrange that the chosen sum is settled upon you so that if we fall out we can quarrel on equal terms."

"Oh, I see, it's an adopted daughter I am to be, then."

"An adopted sister rather."

"Do you think I am going to take advantage of my friendship with an heiress and so pension myself off?"

"It is I who am taking the advantage," said Dorothy, "and I beg you to take compassion rather than advantage upon a lone creature who has no kith or kin in the world."

"Do you really mean it, Dot?"

"Of course I do. Should I propose it if I didn't?"

"Well, this is the first proposal I've ever had, and I believe it is customary to say on those occasions that it is so sudden or so unexpected, and time is required for consideration."

"How soon can you make up your mind, Kate?"

"Oh, my mind's already made up. I'm going to jump at your offer, but I think it more ladylike to pretend a mild reluctance. What are you going to do, Dorothy?"

"I don't know. I've settled on only one thing—I intend to build a little stone and tile church, very quaint and old fashioned, if I get the right kind of architect to draw a plan for it, and this church is to be situated in Haverstock."

"Where's Haverstock?"

"It is a village near the Hudson river, on the plain that stretches toward the Catskills."

"It was there you lived with your father, was it not?"

"Yes, and my church is to be called the Dr. Amhurst Memorial church."

"And do you propose to live at Haverstock?"

"I was thinking of that."

"Wouldn't it be just a little dull?"

"Yes, I suppose it would, but it seems to me a suitable place where two young women may meditate on what they are going to do with their lives."

"Yes, that's an important question for the two. I say, Dorothy, let's take the other side of the river and enter Vassar college. Then we should at least have some fun, and there would be some reasonably well educated people to speak to."

"Oh, you wish to use your lately acquired scientific knowledge in order to pass the examinations. But, you see, I have had no tutor to school me in the mysteries of lime burning and the mixing of cement. Now, you have scorned my side of the river, and I have objected to your side of the river. That is the bad beginning which, let us hope, makes the good ending. Who is to arbitrate in our dispute?"

"Why, we'll split the difference, of course."

"How can we do that? Live in a houseboat on the river like Frank Stockton's 'Rudder Grange?'"

"No; settle in the city of New York, which is practically an island in the Hudson."

"Would you like to live in New York?"

"Wouldn't I! Imagine any one having the chance living anywhere else!"

"In a hotel, I suppose—the Halldorf for choice."

"Yes; we could live in a hotel until we found the ideal flat, high up in a nice apartment house, with a view like that from the top of Mount Washington or from the top of the Washington monument."

"But you forget I made one proviso in the beginning, and that is that I am going to build a church, and the church is to be situated not in the city of New York, but in the village of Haverstock."

"New York is just the place from which to construct such an edifice. Haverstock will be somewhere near the West Shore railway. Very well. We can take a trip up there once a week or oftener, if you like, and see how the work is progressing. Then the people of Haverstock will respect us. As we drive from the station they'll say:

"'There's the two young ladies from New York who are building the church.'

"But if we settle down among them they'll think we're only ordinary villagers instead of the distinguished persons we are. Or, while our flat is being made ready we could live at one of the big hotels in the Catskills and come down as often as we like on the inclined railway. Indeed, until the weather gets colder the Catskills is the place.

And, lo, the Catskills print the distant sky,
And o'er their airy tops the faint clouds driven,
So softly blending that the cheated eye
Forgets or which is earth or which is heaven."

"That ought to carry the day for the Catskills, Kate. What sort of habitation shall we choose, a big hotel or a select private boarding house?"

"Oh, a big hotel, of course—the biggest there is, whatever its name may be—one of those whose rates are so high that the proprietor daren't advertise them, but says in his announcement, 'For terms apply to the manager.' It must have ample grounds, support an excellent band and advertise a renowned cuisine. Your room at least should have a private balcony, on which you can place a telescope and watch the building of your church down below. I, being a humble person in a subordinate position, should have a balcony also to make up for those deficiencies."

"Very well, Kate; that's settled. But, although two lone women may set up housekeeping in a New York flat, they cannot very well go alone to a fashionable hotel."

"Oh, yes, we can. Best of references given and required."

"I was going to suggest," pursued Dorothy, not noticing the interruption, "that we invite your father and mother to accompany us. They might enjoy a change from sea air to mountain air."

Katherine frowned a little and demurred.

"Are you going to be fearfully conventional, Dorothy?"

"We must pay some attention to the conventions, don't you think?"

"I had hoped not. I yearn to be a bachelor girl and own a latchkey."

"We shall each possess a latchkey when we settle down in New York. Our flat will be our castle, and, although our latchkey will let us in, our Yale lock will keep other people out. A noted summer resort calls for different treatment, because there we lead a semipublic life. Besides, I am selfish enough to wish my coming out to be under the auspices of so well known a man as Captain Kempt."

"All right; I'll see what they say about it. You don't want Sabina, I take it."

"Yes, if she will consent to come."

"I doubt if she will, but I'll see. Besides, now that I come to think about it, it's only fair I should allow my doting parents to know that I am about to desert them."

With that Katherine quitted the room and went down the stairs hippety-hop.

Dorothy drew the letter from its place of concealment and read it for the third time, although one not interested might have termed it a most commonplace document. It began, "Dear Miss Amhurst," and ended, "Yours most sincerely, Alan Drummond." It gave some account of his doings since he bade goodby to her. A sailor, he informed her, needs little time for packing his belongings, and on the occasion in question the prince had been of great assistance. They set out together for the early morning train and said "au revoir" at the station. Drummond had intended to sail from New York, but a friendly person whom he met on the train informed him that the Liverpool liner Enthusiana set out from Boston next day, so he had abandoned the New York idea and had taken passage on the liner named, on whose note paper he wrote the letter, which epistle was once more concealed as Dorothy heard Katherine's light step on the stair.

That impulsive young woman burst into the sewing room.

(To be continued.)

Hard to Shave.

The hardest beards, or faces, to shave are those of the stonecutters. The fine particles of granite or marble become ingrained into the skin, and "once over" such a face means half an hour on the hone for the best razor. Coal heavers come next, but coal dust is not so deadly to an edge as granite powder.

THE ARC-LIGHT SHOE STORE.

DON'T FORGET

The Great Reduction Sale
at The Arc-Light Shoe Store

NOW GOING ON

Store open from 7 a.m. till 7 p.m., during the sale.

The reliable store for best quailty and low prices.

FRANK FORBERT,
THE PRACTICAL SHOE MAN,
Directly Opposite the Post Office.

MONTREAL CANADA PROGRESS

Forward - Better

The most convincing example of the tremendous strides, which recent years have witnessed in fine tailoring, is

"Progress Brand" Clothing

"Progress Brand" is progressive. It is always better—always improving—always the best made, and best wearing, clothing in Canada.

Look for the Label
That Protects.

M. J. CARTER, 40 Kent St.

HIGH-CLASS GROCERIES

CLARKE, NICKOLLS & COOMBS'
PURE ENGLISH GOODS.

We have just received a shipment from the above firm, whose goods have a world-wide reputation for purity and flavor. The consignment comprises:

Marmalade in Glass Jars.
Strawberry Jam in Glass Jars.

These goods, despite their reputation, are reasonable in price thanks to to the preferential tariff. The fruit will be sold at 25c per jar, of almost two pounds.

Gilmour's Antiseptic Hand Cleaner

An indispensible article for working men and mechanics, as well as invaluable in the kitchen. Price 10c. Try a package

ADAMS BROS.,
Near the Market. Phone No. 6.

"IT PAYS TO BUY AT CINNAMON'S"

STOVES!

Our stock of "PENINSULAR" and "CHAMPION" Stoves and Ranges is complete. Call and see the many improvement for 1907.

A few good second-hand Wood and Coal Heaters and Wood Cook Stoves, cheap.

Remember we are headquarters for Hardware, Glass, Weatherstrip, Coal Oil, etc.

D. CINNAMON
57 KENT-ST. Phone 52

Novelties in Fine China

We have a number of distinctively Xmas lines in China Novelties that represent sensible, practical gifts and serve as a perpetual reminder of the giver.

Every lady admires a pretty Jardiniere and no matter how many she has there is always room for one more.

This dainty line in various sizes and decorations

25c, 50c, 75c, $1.00

COME IN AND HAVE ONE PUT ASIDE

W. E. BAKER

The Evening Post

WILSON & WILSON, Proprietors.

LINDSAY, TUESDAY, DECEMBER 3

SIR WILFRE LAURIER.

Every Canadian, with an interest in the welfare of Canada, and the credit of her statesmanship, will share the wish that Sir Wilfrid Laurier will be spared many years, to continue the great work he has done, not only in a material regard, but in unifying the diverse elements of her citizenship, to make Canada more worthy of her foremost place in the Empire, and even to make the Empire worthy of Canada. The indications are that Sir Wilfrid, who celebrated his 66th birthday last week, has many years of usefulness before him, for, as distinguished statesmen go he is comparatively a young man. The St. John, N. B., Sun, has an interesting reference. It points out that so large a place, in so long a span of Canadian history Sir Wilfrid Laurier has filled that the reminder his birthday brings of his comparative youthfulness, comes as an annual surprise. To-day this man, whom his political opponents are telling the people is old, and must soon relinquish his invincible leadership of the Liberal party, is only 66. At that age his former predecessor, Sir John Macdonald, had not yet reached the height of his political strength. After he was 66, Sir John held the Premiership of Canada for ten years, and led his party successfully through three elections. He was still premier, when he died, full of honor, at the age of 76. The present premier of Great Britain is 71 years old. Lord Salisbury held office till he was 72. Gladstone was premier at 85, D'Israeli at 76. To-day Sir Wilfrid is in better health than for many years, and mentally he is as keen and vigorous as at any time in the 33 years of public service, during which his patriotism, and statesmanship and personal integrity, have raised him step by step in the esteem and affection of the people to the unchallenged position of Canada's greatest son.

AN ADVT. IN THE POST PAYS.

DRIVER OF TOWN TEAM USES LOOSE REIN

Method Criticized at Last Nights Meeting of the Council—Date of Nomination Meeting is December 30th Various Matters Dealt With—Ald. Weldon Does a Little Fishing on His Own Account.

Our town fathers met in regular monthly session last evening, Mayor Vrooman presiding and all the members present with the exception of Dep.-reeve Jordan.

The minutes of last regular and special meetings were read and confirmed.

COMMUNICATIONS

From National Sanitarium Association, respecting a grant to Muskoka Free Hospital.—Finance Committee.

From F. Knowlson, Town Clerk, respecting complaint as to overcharge in connection with Glenegl-st. sewer. The amount wrongfully collected, $1.34, should be refunded.—Finance Committee.

From H. Sewry & Co., Barrie, relative to the purchase of improved snow-plows.—Town Property committee.

From City Clerk of London, asking Council's co-operation in securing an amendment to the Municipal Act giving Councils the power to pass by-laws to prevent the sale on markets of products that are short in weight or measure.—Referred to Town Property committee.

From J. McGlynn, applying for charity.—Referred to dispensers.

From H. J. Lytle, manager of Bank of Montreal, notifying Council that owing to the financial strengency the rate of discount on town accounts had been increased from 5 to 5 1-2 per cent.—Finance committee.

From James Low, manager Victoria Loan & Savings Co., relative to sinking fund debenture for $6,000 drawing 4 1-2 per cent. interest.—Referred to Mayor and Treasurer.

A number of accounts were read and referred to the proper committes.

A COUPLE OF REPORTS

Market Clerk Callaghan reported the collection of $60.55 in weighing fees and tolls during November. —Fyled

Clerk Knowlson read the annual report of Dr. McAlpine, Medical Health Officer, which is published elsewhere. In connection with the reference therein to the failure of physicians to report all the cases of fever, Mayor Vrooman said the presumption might be an error, because many of the 40 odd cases treated at the Ross Hospital came from country points.

Ald McLean asked if the M. H. O. had neglected his duty when he permitted an unvaccinated person to nurse a person ill with the disease? It seemed to him (McLean) like putting a premium on the spread of the disease.

Mayor Vrooman—"Well, there were special circumstances connected with the case."

Ald McLean—"Well, the fact referred to should have some bearing on the settlement of the claim made by the parties for remuneration."

The report of the secretary of the Fire Brigade was referred to the Town Property committee.

The report of Chief Constable Vincent called attention to several infractions of the fire by-law, the parties at fault being the Dominion Wheel Co. and Mr. Adam Doran.

Ald McGeough was heard with reference to the Doran case, and convinced the members that it did not constitute a breach of the by-law.

A petition from a number of east ward citizens asking that an arc light be placed at the corner of St. Patrick and Bertie-sts. The matter was referred to the Police and Lighting committee, Mayor Vrooman remarking that while the position of lights might be changed, it would be a serious thing to add a few one. There were lights now in use that illuminated only vacant spaces.

Ald Weldon—"You attempt to move one of them and you'll see the neighbors bob up."

Mayor Vrooman—"Anyway, we don't need much light now, we have the snow."

Messrs. W. B. Fee, Wm. Tetro, Mrs. E. Bryans, and others, petitioned for the closing of a drain from Ops township leading across their properties. Mr. Fee was heard in connection therewith, after which the matter was referred to the Board of Works.

STANDING COMMITTEES

The reports of the several standing committees were next introduced and read as follows:

Police and Lighting — Chairman McGeough.

Board of Works — Chairman Rea.

Town Property—Chairman Begg.

Finance—Chairman Eyres.

Messrs. McGeough and Devitt were heard at some length respecting a drain from Crandell-st., emptying into Fee's Creek. Mr. Wm. Fee was not being injured in any way by the aforesaid drain, for which the tile had been supplied by Council, according to Chairman Rea, during Mr. Sam Walker's administration as Street commissioner.

THE ELECTION BY-LAW

On motion Council went into committee of the whole on the second reading of a by-law to fix the time for the holding of the nomination meeting and the municipal elections. Reeve Begg occupied the chair.

The meeting for the nomination of mayor, reeve, deputy-reeve, aldermen and one water commissioner, will be held on Monday, the 30th day of December, in the Council chamber, from 7.30 till 8.30 p. m. If more than the required number are nominated polls will be opened on Monday, Jan. 6th, as follows:

East Ward

Div. No. 1—Polling place, Grozelle's shoeshop. A. D. Mahon, deputy returning officer; Sam McGill, poll clerk.

Div. No. 2—Polling place, Mrs. Crandell's office. J. R. O'Neill, deputy returning officer; Milton Fee, poll clerk.

South Ward

Div. No. 1—Polling place, Martin's laundry. W. J. Stewart, deputy returning officer; P. Kenny, poll clerk.

Div. No. 2—Polling place, Lindsay Bros' livery. Deputy returning officer, Wm. Bruce; poll clerk, D. C. Trew.

Div. No. 3—Polling place, W. A. Jewett's livery. Deputy returning officer, A. A. J. Soanes; poll clerk, Jas. Flurcy.

Div. No. 4—Polling place, M. E. Tangney's apartment house, Lindsay-st. Deputy returning officer, James Buck; poll clerk, F. McClory.

North Ward

Div. No. 1—Polling place, Council chamber. Deputy returning officer, John Kelley; poll clerk, W. A. Silverwood.

Div. No. 2—Polling place, Skitch's carriage shop. Deputy returning officer G. S. Patrick; poll clerk, W. W. Perkins.

Div. No. 3—Polling place, Horn Bros' office. Deputy returning officer, John Smith; poll clerk, Orvin McKibbin.

The by-law was read a second time without amendment.

A WATCHFUL SERVANT

Ald. Eyres called attention to the planting of telephone poles on Adelaide-st. in such a way that a number of shade trees seemed to be threatened with destruction. He was assured by Reeve Begg that no harm was possible or contemplated, as the wires would be carried in a cable.

Ald Eyres—"In that case I'm satisfied."

THE DRIVER CRITICIZED

Reeve Begg referred to the "spill" of the fire wagon last winter and said Mr. Sinclair has offered to replace the present hub runners with a sett of low cheboggans for $20. The hub runners were too high and straight—they actually curved in a trifle, instead of outward.

Ald McLean—"If the driver don't change his style he'll break his neck or kill the horses."

Mayor Vrooman—"I see no necessity for this racing out of the fire hall and down the street in the way they do."

Assistant Driver Fisher—"The present sleighs are no good; they won't keep on the road."

Ald. McLean—"The runners are exactly the same as those used on the wagons in Toronto and elsewhere. The great trouble is that our driver uses a loose rein and permits his team to wabble about the roadway. Everywhere else the horses are held up."

The Town Property committee will have the wagon placed on the low runners if deemed desirable.

Ald. Weldon next referred to the establishment of a fish hatchery, the encouragement of tourists, etc., a synopsis of his remarks being given elsewhere. Ald. Devitt will assist Ald. Weldon to frame a report in connection with the matter. Council then adjourned.

BIRTHS

O'NEILL.—In Emily, on Nov. 19th, to Mr. and Mrs. George O'Neill, a son.

CLANCY.—In Ops, on Dec. 1st, to Mr. and Mrs. Peter Clancy, a son.

SCULLY.—On Dec. 2nd, to Mr. and Mrs. William Scully, of Emily, a son.

DEATHS.

JACKMAN.—In Lindsay, on Tuesday, Dec. 3rd, 1907, Katharine, beloved wife of Mr. John Jackman, aged 55 years.

The funeral will leave her late residence, 65 Melbourne-st., on Thursday, Dec. 5th, 1907, at 2.30 p.m., and proceed to Riverside cemetery for interment.

That touch of exclusive elegance which all particular dressers desire, is found in our Overcoats that bear the $15.00 price mark.

We are winning lots of business with these garments. If your overcoat needs are as yet not complete—what you should do—get next.

The Clothing Store where they smile and hustle.

Dundas & Flavelles, Limited,

Clothing and Furnishing Department.

Safety Razor

shaving is so easy that it is a real pleasure to go through the operation every morning It takes little time and there's no danger whatever of cutting yourself. Let us supply you with one and the other requisites for home shaving. Have a fine assortment of Shaving Soaps, Lather Brushes, Mugs, Strops, Toilet Waters, Lotions, etc.

A. HIGINBOTHAM,

DRUGGIST

Nearly opposite the Post Office, Lindsay.

Take a Look.

At W. F. McCarty's window. The latest designs in dainty goods for Christmas Gifts. The largest stock of beautiful jewellery in town, Prices are moderate.—dtf.

Why is the Ocean Salt?

The Creator made the ocean salt to save the land from putrefaction. The winds blow everything offensive and pestilential (as far as we allow them to do the work of boards of health) out to sea, where all humors are absorbed by the hungry waters. Salt is a purifying agent. The ocean is a great manufacturer. It converts everything foul into health making ozone and hands it back to us without change. No government label is necessary Stand on the prow of a ship for three hours a day, deep breathing like an athlete, and your lungs will be cleaned of everything poisonous. Your blood will leap through veins and arteries. Your heart will be obliged to thump with renewed force. The tide is the ocean's tongue. It comes in twice a day to lick up the foul things of the earth, and convey them to the ocean's stomach, where they are digested, salted down, cured and rendered pure.

ROLLER HOCKEY

The first game of Roller Hockey ever played in Lindsay will be played at the Roller Rink on Wednesday night of this week between the fast Roller Hockey Team from Peterboro, and Lindsay's fast team. This should prove to be a very fast and exciting game The team that will play against Peterboro on Wednesday night will be the same boys that have entered into the intermediate class on ice for the coming season, and we expect them to give a good account of themselves before the season closes.

Every person should turn out on Wednesday night to see this game and to help the boys along. As this is a benefit for the Hockey Team, they should get a good start off for the season.

We expect the Mayor and Town Council to be present, and the Mayor will place the ball for the first Roller Hockey ever seen in Lindsay.

The doors will open at 7 15, skating until 8 30, then the Hockey for 20 minutes each way, and there will be skating until 10 30 with Band in attendance.

As the Peterboro rink is closed now we will have all our skates here for that night Every person who comes to see the Hockey game Wednesday night will get skates free.

Skates and Admission, 25c

S. J. Sheridan, - - Rink Mgr.

OFFICERS HOCKEY TEAM

A. L. Campbell, Pres.; Dick Butler, Mgr; L R Knight, Sec. Treas.

Left Handed Praise.

"I don't seem to hear so many compliments on my last poem," said the poetess, "as on its illustration. 'You just ought to see it!' they exclaim. 'It is so beautiful!'"

"It's the same way with me," put in the artist. "They come and stand before my pictures and sigh and say, 'Oh, what lovely frames you have!'"

Domestic Bliss.

Nagger—I've put one poor fellow on his feet anyway. Mrs. Nagger—Whom have you been fooling your money away on now? Nagger—Your next husband, madam. I've had my life insured.—London Answers.

SMOKERS' CHRISTMAS GIFTS.

No matter how inexpensive the article may be, if it's from "Carroll's Cigar Store" it is of the "Carroll" standard of quality.

PIPES will be given more than ever this season, and our immense stock includes many beautiful and exclusive, inexpensive pipes, which are particularly suitable for Christmas gift making.

GENUINE Meerschaum, with amber mouthpiece, straight, bent or bulldog style, in plush-lined case **$5.25**

ANOTHER suitable gift to a smoker is a solid leather Cigar Case with silver initial on corner................ **$2.25**

THEN for $1.50 there is a beautiful English Porcelain Tobacco Jar, expansion top and air tight.

Examine our assortment as early as possible.

CARROLL'S

CIGAR STORE

—The Evening Post is for sale each evening at Joe. Carroll's, R. Morgan's, and at J. C. Burke's grocery.

ACADEMY OF MUSIC
Friday, December 6.

Erank L Whittier's second edition, Great Big Laughing Hit of the season.

"A DUTCHMAN'S HONEYMOON."

A Musical Melange in 3 Acts.

See the Funny Dutchman, the Irish Policeman, the Pretty Girls, the Clever Dancers. 6 all New Specialties.

Prices 25c, 35c and 50c.
Plan at Gregory's on Wednesday.

THE FELIX FORBERT CUP.

Now boys, get together Who is going to win this handsome cup this season?

Your Hockey Shoes are Ready.

We have the finest line of Hockey Shoes in Lindsay. Our shoes are being used by all the leading teams.

They're Strictly It.

Men's, $1.25, $1 50, $2.00, $2.50 and $3.50
Boys', $1 25, 1.50, $1.75 and $2.00.
Youths', sizes 11 to 13, $1 25.
Girls', $1 25 and $1.50.
Ladies', $1.25, $1.50 and $2.00.

Shoot for this goal for your .. hockey wants. ..

The Felix Forbert Shoe Store
52 Kent-st.
WHOLESALE RETAIL.

THE WEATHER

(Furnished by T. C. Matchett, C.P.R. Telegraph, 12 noon.)

TUESDAY—Moderate winds, mostly east and north, light local snowfalls or flurries, but generally fair and cold to-day and on Wednesday.
WEDNESDAY — Same.

WHERE TO GO TO-NIGHT

Calendar of Meetings and Other Engagements.

Regular meeting of the Sons of England.
I.O.O.F. social in their lodge rooms.
I O.F. concert in Taylor's Hall.
Roller rink, band in attendance.
Evening meeting of Farmers' Institute, at Oakwood.
Board of Health, Town Clerk's office, at 7.30.
Board of Education, Council chamber.

A Poor Attraction.

Last evening's presentation of "The Poor Mr. Rich" at the Academy of Music was far inferior to anything that has appeared here so far this season. There were funny parts in it, but the play as a whole was poor and deserved the poor house it got. Manager Roenigk was evidently "stung."

AS TRAVELLERS COME AND GO

PITHY PERSONAL POINTERS OF INTEREST TO OUR READERS.

Movements of Citizens and Strangers in The Country About Us.

—Mr. A. Niven, of Haliburton, was in town to-day.

—Mrs. Hunter, of Bobcaygeon, was in town Saturday.

—Mr. R. P. Hill, of Woodville, was in town Monday.

—Mr. Julius St. John, of Sunderland, was in town to-day.

—Mrs. Bertram Graham, of Oakwood, was in town Monday.

—Mrs. Jas. Doole, of Sunderland, was visiting in town to-day.

—Mr. Jas. Irwin, of Bobcaygeon, was a visitor in town to-day.

—Mrs. Kennedy, of Dunsford, was in town on business Saturday.

—Mr. H. L. Lancaster, of Bethany, was in town to-day on business.

—Mr. Geo. Southwell, of Peterboro, was in town to-day on business.

—Dr. G. W. Hall, of Little Britain, was among those in town to-day.

—Mrs. Arch. Cameron, of Oakwood, was in town on business Monday.

—Mr. Alf. Hall, Regina, Sask., has been a guest in town for a few days.

—Mr. Jes. Gragg, V S., of Little Britain, was among those in town to-day.

—Mr. Watson, traveller for Flett, Louner & Co., called on town customers to-day.

—Dr. Neelands went on his usual trip to Little Britain and Oakwood this morning.

—Mr. Fred Peake, of Campbellford, was among those in town during the last few days.

—Mr. J. N. Bastedo, of Detroit, was in town to-day on business connected with the C. P. R.

—Remember the concert to-night under the auspices of Companion Court I. O. F., over Taylor's restaurant.

—Mrs. W. G. Harris has returned to her home in Toronto, after spending a week with Mrs. John Walton, Kent-st.

—Mrs. W. R. Widdess and children left this morning for Belleville, where they will spend a few weeks with friends.

—Mr. E. E. Garreston, advance agent for "Happy Hooligan in New York," was in town to-day at the Simpson house.

—Mrs. Hugh Waddell, of Peterborough, and Miss M. Waddell, of Dunedin, New Zealand, are visiting friends in town.

—The many friends of Mr. A. O'Loughlin will welcome the assurance that he continues to gain in strength daily at Ross Hospital.

—Mr. Hopkins, of Somerville, who was gored some time ago by a bull, is again able to be around. He was in town to-day transacting buisness.

—Mr. A. Wellsman and wife, and Mrs. C. Wellsman, of Toronto, were among the arrivals in town this morning. Mr. Wellsman has secured Mr. J. Petty's fine business.

—Mrs. J. B. Britton, on Vancouver, and youngest daughter, Della, are visiting friends in town for a few weeks. "Jack" is living high on pheasants in Vancouver, and says he prefers them to the black ducks and redheads he used to knock down on the Scugog.

THE LATE ABDUCTION CASE

Mr. Marion Unsuccessful in His Quest at Montreal.

The many friends of Mr. and Mrs. J. B Marion will sympathize with them because of their failure to recover their adopted daughter Dorothy, who was abducted by her mother several weeks ago and taken to Montreal or some hiding place in New York State.

Mr. Marion returned from Montreal yesterday morning, after a stay of about ten days devoted to unceasing attempts to discover the whereabouts of his adopted child. Whilts he has not abandoned hope of her recovery, he realizes that it may be a much longer quest than he at first anticipated. In the meantime the Montreal police will keep a sharp lookout for the woman, and her solicitor may yet succeed in inducing her to give herself up to justice.

THE CHIEF CRITICIZED

In connection with the attempt made by the Lindsay police to secure the apprehension of Mrs. Conroy, alias Mrs. Marvis, before she was able to hide herself in Montreal, Chief of Police Vincent, of this town, is coming in for considerable criticism at the hands of our citizens in connection with his management of the case. The Post has every confidence in Chief Vincent, and feel certain that he will be able to justify himself fully if he cares to do so. Our columns are open to him for that purpose.

INTERESTING PARAGRAPHS

GATHERED BY POST REPORTERS ON THEIR DAILY ROUNDS

What is Happening in Town and the Country About Us.

—Do your lenses need changing? If so, go to Murphy's, the optician.

—More people every day praising Murphy's Car-a-cas Tablets. Try them.

—Leave your order for Christmas Cake at BAILEY'S—it will surely please you.—d3.

—A new supply of those delicious oysters just received at the Oak Front Grocery.—d3.

—King Edward is just 11 days older than Sir Wilfrid. And they are twins in popularity.

SALE AND TEA

—The cold weather still continues, and the sleighing is first-class. There is a snap and go about being in the fresh air if one is warmly clothed

—The piano bearing the name 'Nordheimer' is a guarantee of highest grade throughout. Call at Goodwin's Art Store and see one of these pianos.—dwtf.

—Remember the sale of useful and fancy articles in the Baptist church schoolroom on Thursday, Dec. 5th. Tea and ice cream served afternoon and evening.—d2.

BAPTIST CH. SCHOOL ROOM

—Canada's standard Piano is the 'Nordheimer', and you can buy one on monthly or quarterly payments if desired. Call at Goodwin's Art Store and get catalogue.—dwtf.

—All our new goods for Christmas are in—new peels, raisins, currants, figs, dates, prunes, and everything you require for your Christmas cake, so be up and ready. J. FLUREY,—d3

—The Toronto World boasts now that it can "telephone through its chest." But is that any improvement on Mr. Maclean's plan of 'talking through his hat?' asks the Hamilton Times.

THURSDAY

—In the year ended June 30, 1907, there were 7,432 derailments on railroads in the United States, resulting in the death of 515 persons and the injury of 6,695. Something like a battle record, isn't it.

—If you want to see the smallest portrait ever printed by The Post, look up the cut of the Forbert Cup, and you will see Wilfred M. Pepper standing beside his camera, caused by the reflection when the negative was made.—d1.

AFTERNOON AND EVENING

—Will the members of the Women's Institute kindly remember the meeting in the Baptist Sunday schoolroom to-morrow (Wednesday) at 3 p. m., when Dr. Annie Backus will speak on "Training in the home, and the education of our girls." All are welcome.

—The days are growing colder,
And the leaves have turned to gold;
The nights are chill and frosty,
And it's bleak on yonder wold.
The moon rides clear and ghostly
Across the dome of night—
The peek-a-boo and open works
Will soon be out of sight.

—The ice on the river is still dangerous despite the cold weather. Lindsay has been fortunate in having so few accidents in recent years due to thin ice. Other places are having their accidents already, but Lindsay boys seem to be especially wise and prudent, or else extremely lucky.

—Peterborough has a street car line, but the cars in operation are so few and far between that horses do not see a sufficient number of them in their lifetime to enable them to get over their fear of the strange looking objects. The other evening the Snowden house bus ran into one of the cars, but as the latter was proceeding at its customary rate of speed, a sleepy traveller who happened to be in the bus at the time was not awakened.

Y M C.A. Notes.

—An Intermediate gym. class for working boys 17 years of age and under will be held this evening. The class will be led by the secretary on Tuesdays, and by the physical directors on Fridays.

—Men should get tickets for the gym. banquet to-morrow night at once, as the number is limited.

—Those men who want to play basketball should get their names in at once.

—The best game yet of basketball was played by the business men yesterday afternoon. The youngsters will have to look out before long.

—The regular Collegiate boys class to-morrow afternoon, is postponed. There will be a joint class of business men and Collegiate students on Thursday.

—All members of the Y.M.C.A. interested in hockey should meet at 8 o'clock Thursday evening to organize a team.

XMAS SUGGESTIONS.

A Gentleman's Letter Case

A most useful gift to any man who carries papers or letters about in his pocket, would be one of our fine Leather Letter Cases.

We have a very handsome assortment of these in the very finest leathers, prices of the better qualities running from $3.75 to $4.50.

Our leather goods department this season contains a very handsome collection. To meet the growing demand for a good article we have stocked the very finest goods we could get, and we take pride in the fact that we can supply you with the "very best" in leather goods as we have always been able to in our other regular lines.

The George Beall Jewellery Store.
ESTABLISHED 1860.

THE PENGUIN.

Comically Serious In Mating—Its Wicked Flippers.

It is probable that penguins pair for life, although nothing definite is known on the subject. When mates are chosen the process is as interesting as it is striking. As is the case with so many creatures, the males fight with each other for the females, might being right in the penguin code. The birds have regular fighting places, and one such battleground was found under an overhanging ledge. The results of innumerable encounters were present in the shape of great quantities of loose feathers surrounding the little fighting ring, which itself was clear of all debris. Although the beak of a penguin is so formidable a weapon when used on thin skinned enemies, yet their own skin and blubber are so resistant that they can inflict no injury by this means. The customary mode of fighting is really a kind of boxing, or "flippering," it might be called. The two combatants proceed to the fighting place and then walk cautiously about each other, jockeying for an opening and ready to take instant advantage of a false step or move on the part of the opponent. All, however, is solemn and decorous, consistent with the rest of the life of these strange little beings.

When at last each secures a good grip on the neck or body of the opponent the real fighting begins. As nine-tenths of the life of penguins is spent on the open sea, where they pursue and capture fish, swimming with great swiftness by strokes of the flipperlike wings, it can well be imagined that the strength of their wings is very great, and when the two fighters begin to belabor each other with rapidly vibrating flipper strokes each resounding whack must make a considerable impression even on the protecting coat of blubber fat. No one has ever recorded the finish of such an encounter, but it is not probable that they result fatally. The weaker of the two must soon succumb under such severe punishment and yield the field and the fair penguin mate to his stronger rival. The strength of the wing strokes can be tested by allowing a penguin to take hold of one's coat sleeves or, better, the back of the hand. The third or fourth stroke will draw blood, and one is soon fully satisfied as to the penguin's ability in this respect. The tough skin and the loose, rolling blubber beneath, besides breaking a fall and protecting the bird from the icy waters in which it lives, sometimes subserve another most important purpose.

Russian Betrothals.

Betrothal ceremonies in Russia take place a week and a day before the wedding ceremony, and during these days the bride is obliged by custom to weep and wail and be comforted by her girl friends. This custom is in practice among the Chinese also.

Hawthorne's Birthplace.

A two story wooden house at 21 Union street, Salem, the birthplace of Nathaniel Hawthorne, is now used as a tenement house. It was built more than a century ago.

New Flowerpots.

Before using new flowerpots soak them in a tub of water. Unless this is done they will by reason of their porosity rob the plants placed in them of considerable moisture, often sufficient to cause serious injury before the cause of the trouble is discoverd.

The Diamond.

The diamond does not appear to have been esteemed by men of the earliest times. This gem has not been found in the ruins of Nineveh or in the Etruscan sepulchers.

You Want to Excel in Your Christmas Baking?

then buy your supplies at this store and you can depend upon getting the finest quality at low prices.

"Thistle Brand" Currants and Raisins
are superior to all other brands.
New Shelled Almonds and Walnuts, Fresh Drained Peels, Pure Spices, Dates, Figs, etc.

Have you seen our large assortment of
Imported and Demestic High-grade Biscuits
We carry the largest and best assortment in town.

Large Sweet Oranges and Finest Malaga Grapes
Preserved Ginger, Crystallized Cherries and assorted crystallized Fruits in Pound Boxes.

We are Agents for "Weston's" Toronto Bread, fresh daily.

"Quality Always Uppermost; Our Goods Our Reputation.

A. L. CAMPBELL,

Groceries, Kent. Phone 10. China Hall, William-st.

Smart Suits for Young Men.

For the young man who wants something swagger in a suit, we are showing styles that will make them bubble over with enthusiasm.

We know the requirements of young men who want every detail and quirk right up to the last tick of the clock.

Young men, who come here for their Fall Suits, will find garments that will fill the bill, they're

EMPHATICALLY SMART AND STYLISH.

They're built to fit and satisfy—there's nothing wanting. We equal the exclusive tailor in every thing but his price. Remember, please, we're always as ready to show as to sell.

SUITS AT $4 50, 6 00, 8.00 to 18.00.

Young Man, were at your service and when you meet our handsome, new Fall Suits face to face, there will be something doing.

Corner Kent and William Streets	**B. J. GOUCH** Where the Good Clothes Come From.	Member Gough's Syndicate Clothing Buyers.

POINTED PARAGRAPHS

Culled From Our Exchanges.

A case of leprosy has been discovered at the Winnipeg General Hospital. Not for a number of years has a case been discovered in the West. The present patient is from Swan River, where he has been suffering for eight days.

Under the new law which has just gone into effect in Massachussetts, it is unlawful for any person or corporation to require an employee to work on Sunday, unless the employee is allowed 24 consecutive hours without labor during the six days ensuing.

Belgium is a land of low wages. In Ghent the minimum pay an hour for printers, roofers, glaziers, painters, and boiler makers is 7 cents—70 cents for ten hours' work—and of blacksmiths, locksmiths, carpenters, masons, plumbers and electricians, 80 cents.

Your Chance

of selecting the best Talking Machine on the market is before you. We offer

Victor Gramophones and Records.
Berliner Gramophones and Records
Rex Gramophones and Records.
Edison Phonographs and Records.

Sold under contract low as any dealer in Canada. Call and see.

W. H. ROENIGK
Central Music Store.

ADVERTISE
In The Evening Post.

CHILDREN'S SLEIGHS.

A large assortment of Sleighs just received. New goods fresh from the manufacturer. See them before buying.

REUB. L. MORGAN,
RIGGS' OLD STAND

Just a Minute

If you have any intention of buying a Dinner Sett it will pay you to call at Carscadden & Mullen's.

We are showing a special line of Dinner Setts, regular $14.00, now selling at $9.00, another line at $5.00.

All other lines of Crockery equally as cheap.

GIVE US A CALL.

Carscadden & Mullen
White Front Grocery.

The Ambitious Young Man

will wear nothing but an up-to-date Tailor-made Suit, and we are the people that can turn it out for you.

ALEX CLARK

Yes, We Have Them

Just the kind you are Wanting.

New Currants, new Raisins, Dates and Figs, also a line of choice Peels, extract Mince Meats and Spices. Our first shipment of Navel Oranges jvst arrived and are very choice.

Laidley & Newton
FAMILY GROCERS
Phone 20.
Opposite Benson House

Coal and Wood

Lumber, Shingles, etc., Cement and Sash Factory Goods.

The Baker Lumber Co., Limited
PHONE 77.

SYNOPSIS OF CANADIAN NORTH-WEST Homestead Regulations

ANY even numbered section of Dominion Lands in Manitoba, Saskatchewan and Alberta, excepting 8 and 26, not reserved, may be homesteaded by any person who is the sole head of a family, or any male over 18 years of age, to the extent of one quarter section of 160 acres, more or less.

Application for entry must be made in person by the applicant at a Dominion Lands Agency or Sub agency for the district in which the land is situate. Entry by proxy may, however, be made at an agency on certain conditions by the father, mother, son, daughter, brother or sister of an intending homesteader.

The homesteader is required to perform the homestead duties under one of the following plans:

(1) At least six months' residence upon and cultivation of the land in each year for three years.

(2) A homesteader may, if he so desires, perform the required residence duties by living on farming land owned solely by him, not less than eighty (80) acres in extent, in the vicinity of his homestead. Joint ownership in land will not meet this requirement.

(3) If the father (or mother, if the father is deceased) of a homesteader has permanent residence on farming land owned solely by him, not less than eighty (80) acres in extent, in the vicinity of the homestead, or upon a homestead entered for by him in the vicinity, such homesteader may perform his own residence duties by living with the father (or mother)

(4) The term "vicinity" in the two preceding paragraphs is defined as meaning not more than nine miles in a direct line, exclusive of the width of road allowances crossed in the measurement.

(5) A homesteader intending to perform his residence duties in accordance with the above while living with parents or on farming land owned by himself must notify the Agent for the district of such intention.

Six months' notice in writing should be given to the Commissioner of Dominion Lands at Ottawa of intention to apply for patent.

W. W. CORY,
Deputy of the Minister of the Interior.

N.B.—Unauthorized publication of this advertisement will not be paid for.

A SMILE AND A HELPING HAND.

(Exchange.)

'Tis the honest grip
Of comradeship
Makes a fellow take heart again;
It's the word of cheer
From a friend sincere
Makes him feel life's not in vain.
When the way is dark
And the luckless bark
Is drifting from safety's strand,
Why, God bless the men
And the women who then
Hold to us a helping hand.

When you're out of luck
An you're out of pluck
And the fight doesn't seem worth while,
What will give you heart
To do your part?
Why, a hand-clasp and a smile,
So when all is black
And we have lost the track
In a world we can't understand,
Then God bless the friend
Who is there to lend
A smile and a helping hand!

Say, Loosen Up.

(Houston Post.)

There are Christmas bargains waiting in they awning shops in town;
It's near Christmas.
There's a little bit o' woman who would like a brand new gown;
It's near Christmas.
And that is why she cuddles you and snuggles up to you;
It's a shame she has to do it just to get what is her due!
Loosen up and make her happy, make her Christmas dreams come true.
It's near Christmas.

CHURCH IS ABLE TO BANISH BAR

Only a Matter of Courage, Says Hon. Oliver Stewart of Chicago.

Toronto News; "In the effort to get sobriety," said Hon. Oliver Stewart, of Chicago, at Massey Hall Sunday afternoon, "we have two things to do. One is to keep the man away from the drink, that is temperance. The other is to keep the drink away from the man, that is prohibition. It would be better for the man to be strong enough to keep away from the drink, but you and I must never forget that when a man is struggling with inherited appetite, or circumstances, or environment, and finds it impossible to get away from it, we must step into the ring and forbid the drink coming to him, and give him a chance to get on his feet and win his fight.

"Did it ever occur to you that there has never been a moment of time yet when God's people have put all their power into one blow against the bar. But there has not been an hour, scarcely, in the last fifteen years, that the liquor traffic has put all its power into the fight. We have not struck a blow yet with any large friction of the power we possess. Some day the traffic will be struck one blow and the coroner will have to come in and hold an inquest."

Catarrh Cannot be Cured

with LOCAL APPLICATIONS, as they cannot reach the seat of the disease. Catarrh is a blood or constitutional disease, and in order to cure it you must take internal remedies Hall's Catarrh Cure is taken internally, and acts directly on the blood and mucous surfaces. Hall's Catarrh Cure is not a quack medicine. It was prescribed by one of the best physicians in this country for years and is a regular prescription. It is composed of the best tonics known, combined with the best blood purifiers, acting directly on the mucous surfaces. The perfect combination of the two ingredients is what produces such wonderful results in curing Catarrh. Send for testimonials free.

F. J. CHENEY & CO., Props., Toledo, O.
Sold by all Druggists, 75c.
Take Hall's Family Pills for constipation.

Interesting Paragraphs Culled From Our Exchanges.

When James Silverwright, of Vancouver, B.C., aged seventy-six, arrived in Ashcroft last week to board a train of the Eastern route to his old home in Scotland, he saw for the first time in his life a railway train, and also had his initial experience of being provided with light by electricity. He had lived for nearly fifty years in the interior.

Owl Had Mink in its Talons.

Peterboro Review, Saturday; Mr. Thomas Trennum was in the city yesterday, and was telling his friends about a somewhat extraordinary shooting affair of recent happening and with which he was connected. A few days ago while hunting in the vicinity of Pigeon Lake Narrows he saw a large grey owl flying a short distance away from him. He fired at the bird and it dropped to earth, and on going to pick up his prize Mr. Trennum was surprised to find that the bird had in its talons a large mink. The pelt of the animal was worth considerable money, and the owl is also highly prized by Mr. Trennum.

An Attraction of Merit.

One of the most pleasing attractions booked at the Academy of Music this season is Frank L. Whittier's "A Dutchman's Honeymoon" Company. Written for laughing purposes only, brim full of wit and laughable situations and introducing singing, dancing, and other high class specialties, there is not a dull moment from start to finish. Nothing has been left undone to make this attraction particularly strong in every respect. "A Dutchman's Honeymoon" will be at the Academy of Music Friday evening, Dec. 6, and the management assure those who attend an evening of mirth and music which will be a rare treat indeed.—d1.

Let Us Take Time.

Let us take time for the good-bye kiss. We shall go to the day's work with a sweeter spirit for it.

Let us take more time to speak sweet, "foolish" words to those we love. By and by, when they can no longer hear us, our "foolishness" will seem more wise than our best wisdom.

Let us take time to be pleasant. The small courtesies, which we often omit because they are small, will some day look larger to us than the wealth which we covet or the fame for which we struggled.

Let us take time to get acquainted with our families. The wealth you are accumulating, burdened father, busy mother, can never be a home to the daughter whom you have no time to caress.

Let us take time to get acquainted with Christ. The hour is coming swiftly for us all when one touch of His hand in the darkness will mean more than all that is written in the day book and ledger, or in the records of our little social world.

Since we must all take time to die, why should we not take time to live in the large sense of a life begun here for eternity?—Pittsburg Advocate.

HEART METER A NEW INVENTION

Person Can See His Internal Organs at Work—Named the Orthodiagraph.

The human heart is fast losing its mystery. You can actually see it nowadays—or rather, you can observe its movements in a shadow picture by means of the Rontgen rays. The fact is not new, but the facilities for applying the idea to medical science have developed wonderfully, and the authorities of one of the great English hospitals are proud of the latest addition to their electrical department, which will be opened probably in the near future. It is called an "orthodiagraph," because it gives a tracing of the object disclosed in exact relative dimensions.

The apparatus has four arms, one of which holds a small circular greenish-yellow screen, one a wire black ring, one a wooden case, and the other a little reservoir that acts as a pencil for the tracing. Against a tall canvas screen in the dark stands the person who wants his internal organs to be seen at work. The arms of the machine are lowered until the greenish-yellow screen appears in front. There is heard the faint crackle of electricity, a circle of light appears, and the motion of the heart, reflected on the screen, may be followed. Attached to the front of the machine is a bulb. This is in association with the "pencil" behind, and as it is pressed a drawing of the heart is traced in little blue dots upon another white screen at the back.

The novelty of this machine is the perfection to which it has been brought. It may be worked by a finger.

Great value is attached to the use of the orthodiagraph, which will enable accurate and reliable records of the state of patients' hearts to be obtained. At present, however, only the outlines and the movements can be observed. It is not possible as yet to see the structure of the heart. The orthodiagraph was made at Nauheim, Germany.

CATARRH A GERM DISEASE.

The Wonderful Success of the Hyomei Treatment.

Catarrh is an insidious germ of most destructive tendency. Its approaches are unalarming and its victims are well on the road to a chronic stage or to dread consumption before they realize their danger.

It is not a blood disease, but is caused by germs that lodge and grow in the air passages, causing irritation with poisonous and offensive mucous discharges. To cure this condition, stomach dosing is ineffective and the only healing agent is Hyomei. It goes directly to every nook and corner of the air passages, disinfecting, healing and curing.

You cannot afford to trifle with catarrhal troubles, for if neglected they grow worse and the annoyance and danger rapidly increases. It is best to get Hyomei at the first symptoms of catarrh, such as stoppage of the nose, offensive breath, raising of mucous, droppings in the throat, spasmodic coughing. The sooner you use Hyomei, the sooner you will be freed from all these troubles.

We positively guarantee Hyomei, for should you buy a complete outfit, price $1, and be dissatisfied with results your money will be refunded. Hyomei is sold by druggists everywhere. Write for literature. Booth's Hyomei Co., Buffalo, N. Y.

Come and pluck Turkeys to-night and each day and night this week, at our Produce Warehouse. Big pay, lots of work. Come to King-st. entrance or up the track. FLAVELLES Ltd.

Departure of Popular Young Man.

Geo. Pope, of Peterboro, being about to return home Wednesday after spending five or six years in Lindsay, and making many friends, about a dozen of the boys met last evening at 8 o'clock at the home of Mr. Jack Meehan and presented him with a handsome pipe and case. All then went to the play, and afterwards became the guests of Mr. Pope at an oyster supper at Taylor's.

CURED AT HOME.

Your physician will tell you that if his patience used a little precaution and attended to their ailments in time, his profession would not have so many wealthy members. Those pains in the back denote kidney trouble, the liver is out of order, or the urinary organs are affected. The following prescription, which you can make at home very inexpensively, should relieve all such ailments with a few doses. Get at your drug store one ounce of sweet spirits of nitre, one ounce compound vimosa, and four ounces syrup of rhubarb. Mix and take in dessertspoonful doses in a little water after meals and at bedtime.

THE WASHINGTON

A Shoe House of Quality and fair . . Dealing . .

We cannot afford to sell rubbish at any price.

Our Guarantee is your warranty of satisfaction.

Don't be satisfied with anything but the Best in Footwear.

Not How Cheap, but How Good.

Money Back if not suited.

74 Kent-st., Lindsay,

MATT. SISSON. B. D. MENZIES. Mgr.

We Are Offering the Finest China Ever Shown in Lindsay And Prices Are the Lowest

See our Gold Encrusted China. See our Royal Doulton Porcelain. See our Superb Limoges China. See our Exclusive Lines of Japanese China. See our Fine Cut Glass and Bric-a-Brac, etc.

We carry the largest and best assortment of Christmas Gifts in Lindsay, and our prices cannot be beaten.

Dinner Setts, 97 pieces, value $15.00 for $12. We challenge competition in values.

Toilet Setts, value $5.00 for $3.50. See our goods,

A. L. CAMPBELL.

China Hall, William-st. Groceries, Kent-st.

TEN YEAR'S GROWTH

Showing large increases in the business of

THE MUTUAL LIFE ASSURANCE COMPANY OF CANADA.

LEADING ITEMS.	YEAR 1896.	YEAR 1905.	GAIN IN 10 YEARS.
Insurance in force	$20,001,462	$44,199,955	121 p.c.
Assets	3,392,697	9,296,092	174 p.c.
Income	760,403	1,956,519	157 p.c.
Surplus	201,579	954,001	373 p.c.

B. L. McLean, Agent

Skates! Skates! Skates!

For Boys, Ladies or Men.

Our high grade AUTOMOBILE SKATE is very light, also durable and fully guaranteed. See our Window. Also

HOCKEY STICKS, HOCKEY PUCKS, SKATE STRAPS, Etc.

Hardware, Glass, Snowshovels, Ice Scrapers, Ash Sifters, Furnace Scoops.

Boxall & Matthie
Phone 7

An Ad'v't in The Post Pays—People Read Them

BOVRIL

the kitchen economist

Much of the left-over food you now throw out can be turned into delicious dishes by the addition of a little Bovril.

It gives warmed-over meats the juiciness of the original cooking.

It gives body and strength to soups and gravies.

It gives a delicious, piquant flavor to cold meats and hashes.

Every day you will find Bovril a help and an economy in your kitchen.

Bovril contains the essence, flavor and nutrient substance of the very best beef. It gives strength and nourishment to the invalid, and helpfulness and economy to the cook.

All good grocers sell BOVRIL

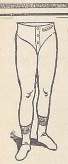

Of course you can get your size in Stanfield's Underwear.

Every garment is cut to measure — is accurately tested on models—and its size exactly found.

Stanfield's Underwear comes in all sizes from 22 to 70 inches.

Three weights, too.

Stanfield's Unshrinkable Underwear 145

FIRES

cannot always be averted; when everything else is gone how satisfying it is to know that you were wise enough to take out a

FIRE INSURANCE POLICY

on your house and furnishings. We insure everything insurable and give very attractive rates.

J. H. SOOTHERAN,
Real Estate and Fire Insurance
LINDSAY, ONTARIO.

What's the Use

of worrying when we can make you a Suit of Clothes or an Overcoat to satisfy you

PRICES RIGHT.

LOU WICKETT

2nd Door to New Post Printing Office.

Some Remarks on Things in General

By "THE STROLLER."

An astonishing piece of news was wafted over the country the other day, when it was told us that all references to Christ in the hymns and sons of the school books of New York, had been eliminated by order of the Superintendent of Music, who, judging from his name, is a Jew. It appears, further, that the matter had come before the board, the chairman of which is apparently another Jew, and judging from the order, the Jews apparently are in the majority. It is a well known fact that there are more Jews in New York City than in any other city of the world, and they are by no means the riff-raff of the population. They count amongst their numbers, men like Jacob Schiff, head of the great banking house of Kuhn, Loeb & Co., Mr. Mayer, of President Roosevelt's cabinet, and hundreds of others equally influential, all the way down to the latest emigrant fleeing from the prosecution moved out to them in Russia. There is one thing very peculiar about the Jews of to-day, in that, whereas they were originally a pastorate of people, to-day you cannot pay them to live outside the cities. It is said the only city in which a Jew cannot be found is Aberdeen, Scotland. Several have tried to make a living there, but have always had to leave poorer in pocket, but no doubt wiser in method, than when entering it. The Jews are very clannish, and although they will do each other up just as joyfully as they would a Christian, they will always combine against the Christian when necessary, even if they do quarrel over the spoil afterwards. We think they are making a very unwise move, even if they have the power, to try any such game as this of seeking to remove the name of Christ from the songs that have been sung from time immemorial. They evidently have not learned by experience.

We, who are Christians, know that in a pre-eminent sense the Jews are still God's chosen people. We can read the promises any day where He says He will scatter them over the earth, and yet will He be with them, and there are those who believe that as soon as the Jews come to their senses and accept Christ as their Saviour, that the millenium will be very close. In the meantime, wherever they go, whether to Russia, Germany, Austria, France or Britain, they remain distinctly separate and become a power in the land through their accumulation of wealth, which seems to flow more freely into their coffers than it does into any of the others. Where they have acted wisely, they have proved good citizens, and have been allowed to do as their neighbors, but where they have acted according to the inherent bent of their nature, which is to demand their pound of flesh, and sometimes more, they have brought down on them the wrath of the surrounding people, and no doubt the innocent have suffered with the guilty, probably in greater proportion. The American people will stand pretty near anything from their nomied aristocracy, of whom a goodly number are Jews, but we misjudge them completely if they will stand for any interference of this nature from them or anybody else. The Jews, and no doubt the free-thinkers and no-thinkers, will back them up, will agree that it is merely eliminating religious expressions that they don't agree with, but whilst the nation is willing to leave out all religious teaching, we imagine this further step will not appeal to them in the same way.

We think ourselves it is going too far. The United States, like ourselves, profess to be a christian country, and although they invite everybody to their shores, we think anyone who comes should conform, or be prepared to conform, to the ways of the country. It is simply impossible to banish God or Christ from everything. We think it is Peter who says that "there is none other name given under heaven whereby man can be saved than the name of Christ." It would seem therefore, rather late in the day, and the U.S. of all countries the last in the world, in which to seek to banish that name from anything, especially the songs the children sing around this happy Christmas time.

As a result of reports submitted to the government by J. J. Davies on the Eagle Lake district coal field, the Provincial Government of Saskatchewan has decided to operate a coal mine for the benefit of settlers in the district.

We Guarantee

to cure your cough or cold

No "ifs" or "buts" —just a straight statement–Shiloh's Cure will cure your cough or cold and do it quicker than anything you ever tried, or your druggist will return the purchase price. Get a bottle to-day, and cure that cough or cold.

Shiloh's cures colds and coughs

Shiloh's Cure is a safe and sure cough and cold medicine for children. It has been effecting cures for 34 years. All druggists—25c., 50c., and $1.00.

607

FISH HATCHERY FOR LINDSAY

Proposition Calculated to Attract Tourists to Kawartha Lakes.

At last night's meeting of Council Ald. Weldon referred as follows to a matter in which The Post has taken considerable interest in a quiet way, having written to various parties in connection therewith. We think the question is of sufficient importance to have engaged its attention of our Board of Trade and Fish and Game Association at an earlier stage, but it is not yet too late for these bodies to initiate action along the lines indicated. Any thinking person is bound to admit that in his opinion the people of Lindsay are making a serious mistake in not making some effort to place the town's varied advantages before the tourist class, and if Mr. Weldon's efforts result in action being taken he will have performed a valuable service to the town and district. He said last night:

Lately I have taken up the matter of the development of a fish hatchery, to be located some place in the Kawartha Lakes district. It is a well known fact that many of our towns in Canada are becoming exceedingly prosperous in connection with their summer tourists' traffic. I might refer more particularly to the Muskoka district, into which some hundred of thousands of tourists pour annually. Estimating every tourist to spend a minimum of ten dollars, we will easily see how much that district benefits from this influx of summer visitors. Another town to which I might make reference, is the town of Cobourg. If it were not for the great influx of American visitors which come to Cobourg every year, Cobourg would be a very dead place; as it is, the hundred thousands of dollars spent annually in Cobourg by the summer visitors makes the town one of the best, for the retail merchant and people generally, of all the town in Canada. And house rent is abnormally high. Only last summer one American visitor paid $1,000 for the lease of a house for the summer—a house for which eighteen dollars a month would be considered very high rent here. Under these circumstances it has struck me very forcibly for some time past, that something should be done so that our town might receive some of the benefits which ordinarily follow tourists' traffic and a visitation of summer visitors.

My experience has always shown me that the thing that mostly attracts visitors is the fish to be had in each particular place. There is no reason, as far as I can see, why we here in this district should not have the best fishing grounds, for certain kinds of fish, of any place in Canada. Providence designed these waters for the home of maskinonge and bass, and a few years ago our waters teemed with these fish, so that our summer traffic, at that time, was even larger then than it is at the present time, although in other sections of the country the increase in the tourists' trade has increased very many times that which it was formerly. I think, therefore, that some steps should be taken to have the government declare one of these lakes a perpetual preserve for the propagations of fish, maskinonge and bass. Besides this, I think that overtures should be made to the government to have them establish a fish hatchery on the preserved waters. What I would suggest is that Scugog Lake, in its entirety, and Scugog River from the dam at Lindsay up, be preserved or set aside as a fish reserve for the propagation and breeding of fish, and that a fish hatchery be established at Port Perry or some other point on these waters by the Government for the breeding of maskinonge and bass. If any objection is made to the plan of using Lake Scugog, we can undoubtedly secure some other waters in which to establish a preserve and hatchery.

Another thing we should bring to the attention of the Government is the very inadequate protection that the fish in these waters receive, during closed seasons. We should have one Chief Inspector who would make it his business, solely and altogether, to look after the fish in this jurisdiction. Mr. Archie Bradshaw, the local inspector, is a very competent person, but he does not receive anything like the remuneration he should receive in order to entitle him to spend all his time at this work. I am informed he receives a salary of about seventy-five dollars a year. He should receive at least five hundred dollars a year. Then he should have a number of local assistants, who, of course, could be paid a very much smaller salary. I think some representations should be made to the Government with respect to this matter also. I might say that I have taken the matter up with the others who are principally interested with ourselves herein, that is, with the railroad companies. The Grand Trunk does not look upon the proposition favorably, for the reason that they are devoting all their energies to the development of their Muskoka business. On the other hand, I was fortunate in my communications with the Canadian Pacific Railroad to have my letters fall into the hands of Mr. Will Robson, an old Lindsay boy, now at the head of an important department of the Canadian Pacific Railway, who has taken a lively interest in the matter, and he assures me that the Canadian Pacific Railway will be willing to join with us in making suitable representation to the Government, and to give passes to a deputation to have the matter suitably brought to the attention of the Government. The town of Lindsay is not the only place interested — Coboconk, Fenelon Falls, Bobcaygeon, and in fact every point on the Kawartha Lakes, will largely support any movement that has for its object the betterment of the fish supply.

The hours at which fewest people die are 12 midnight to 1 a. m. and from noon till 1 o'cloock p. m.

NO HONING-NO GRINDING

Steel is iron free from dirt, air or foreign substance fused with carbon. Carbon gives toughness stength, keeness and life.

Thirty year's study of the razor situation has shown a way to add the highest per cent of carbon to a Carbo Magnetic razor blade throug a secret process of ELECTRIC TEMPERING giving it a uniform diamond like hardness-something absolutely impossible with fire tempered razors, and they are Hamburg ground.

But Test this UNCONDITIONALLY GUARANTEED razor at home-or have your barber use it on you-for thirty days WITHOUT OBLIGATION TO PURCHASE.

W G DUNOON, Local Agent

DELICIOUS FRESH CANDY.

Maple Cream, Maple Loaf, Alacuma, Turkish Delight, Chocolates, Mixed Candies.

Oranges, Lemons, Grapes, Dates and Figs.

Everything fresh, clean and moderate in price. Your custom is respectfully solicited.

MRS. BAILEY,

17-Kent-st., Next to Shannon's Liquor Store.

Nowhere Does Perfect Work Count More

than in the sanitary equipment of a modern house. Poor plumbing is synonymous with loss of health, loss of comfort, loss of savings, loss of property values.

Our Porcelain enameled Ware installed in the bedroom, bathroom, kitchen or laundry guarantees health for the family and adds to the cash value of the home.

Moderate in first cost, it soon pays for itself and becomes a valuable asset.

Let us instal it in your home.

MORRISON BROS.

Plumbers and Steamfitters,

Tangney Block. Lindsay-st. Phone 108

THE DISCOVERER

Of Lydia E. Pinkham's Vegetable Compound, the Great Woman's Remedy for Woman's Ills.

No other female medicine in the world has received such widespread and unqualified endorsement.

No other medicine has such a record of cures of female troubles or such hosts of grateful friends as has

Lydia E. Pinkham's Vegetable Compound.

It will entirely cure the worst forms of Female Complaints, Inflammation and Ulceration. Falling and Displacement, and consequent Spinal Weakness, and is peculiarly adapted to the Change of Life.

It has cured more cases of Backache and Local Weaknesses, than any other remedy the world has ever known. It is almost infallible in such cases. It dissolves and expels tumors in an early stage of development.

Irregular, Suppressed or Painful Periods, Weakness of the Stomach, Indigestion, Bloating, Nervous Prostration, Headache, General Debility quickly yield to it. Deranged organs causing pain, weight and backache, instantly relieved and permanently cured by its use. Under all circumstances it invigorates the female system.

It quickly removes that bearing-down feeling, extreme lassitude, "don't-care" and "want-to-be-left-alone" feeling, excitability, irritability, nervousness, dizziness, faintness, sleeplessness, flatulancy, melancholy or the "blues" and headache. These are sure indications of Female Weakness, or some derangement of the organs which this medicine surely cures. Chronic Kidney Complaints and Backache, of either sex, the Vegetable Compound cures.

Those women who refuse to accept anything else are rewarded a hundred thousand times, for they get what they want—a cure. Sold by Druggists everywhere. Refuse all substitutes.

YOUR STOVE Should be the best working possible as well as the best finished. We can give you both.

Pandora, Imperial Oxford, Jewel and Canada Steel Ranges

are the acme of stove building. Every stove guaranteed.

Heaters of all kinds from $2.00 up.

W. R. KEYS

A CALENDAR OF VIEWS

of your own town or city. Could you imagine a nicer Holiday Gift to send away to friends in another city, or across the border, or to the old country.

We have a varied assortment of these pretty View Calendars, but there will be a big run on them, so please make your selections early.

GEO. A. LITTLE

Books and Stationery

GRAND TRUNK RAILWAY TIME TABLE.

FOR PETERBORO
Leave 7.20 a.m., 10.55 a.m., 8.12 p.m., 9.23 p.m.
Arrive 8.00 a.m., 9.10 a.m., 6.23 p.m. 10 p.m.
PETERBORO, Campbellford, Bell'ville
Lv. 7.20 a.m., 10.55 a.m.
Ar. 9.10 a.m., 10 p.m.
PORT HOPE, Kingston, Montreal ...
Lv. 6.00 a.m., 10.55 a.m., 8.12 p.m
Ar. 9.10 a.m., 2.05 p.m., 6.23 p.m.
ORILLIA, and North and South ......
Lv. 9.15 a.m., 6.28 p.m.,
Ar. 10.50 a.m., 8.07 p.m.
STOUFFVILLE, Markham, Toronto.
Lv. 8.05 a.m., 9.15 a.m., 12.05 p.m, 6.28 p.m.
Lv. 8.05 a.m., 9.15 a.m., 6.28 p.m,
TORONTO, via Port Hope ....
Lv. 10.55 a.m.
KINMOUNT... ... ...
Lv. 11.00 a.m., 2.40 p.m.
Ar. 8.50 a.m., 6.10 p.m.
HALIBURTON... ... ...
Lv. 2.40 p.m. Ar. 8.50 a.m.
COBOCONK... ... ...
Lv. 6.30 p.m.
Ar. 10.10 a.m
PORT PERRY and Whitby...... ... ...
Lv. 6.30 a.m., 11.05 a.m.
Ar. 10.50 a.m., 7.30 p.m., 8.45 p.m,
LORNEVILLE JCT., Kirkfield, Coboconk—Lv. 8.55 a.m.
W. R. WIDDESS, Uptown Agent.

CANADIAN PACIFIC RAILWAY TIME TABLE.

LINDSAY-TORONTO SERVICE.

No. 66—Lindsay ...	8.10 a.m.	
" "—Ar. Toronto ...	10.25 a.m.	
No. 68—Lv. Lindsay ...	4.55 p.m.	
" "—Ar. Toronto ...	7.05 p.m.	
No. 67—Lv. Toronto ...	8.50 a.m.	
" "—Ar. Lindsay ...	11.15 a.m.	
No. 60—Lv. Toronto ...	5.00 p.m.	
" "—Ar. Lindsay ...	7.38 p.m.	

T.C. MATCHETT, Uptown Ag't, J.W. ANDERSON, Station Ag't

CANADIAN PACIFIC

WINTER FAIR

GUELPH

(DEC. 9 TO 13, 1907)

RETURN TICKETS AT

SINGLE FARE

FROM ALL STATIONS.

Good going DEC. 7 to 13 Inclusive. Returning until and on DEC. 16.

Children under twelve, half fare.

Tickets and Full information at Lindsay offices: T. C. Matchett, 60 Kent St., J. Anderson, C.P.R. Station, or write C. B. Foster, D.P.A., C.P.R., Toronto.

LINDSAY PLANING MILL

Do You Contemplate Building?

If you are it will certainly pay you to see me about your building materials before purchasing elsewhere. I can furnish you with your whole bill of lumber, complete. Rough Lumber of all kinds and sizes such as

Joists, Scantling, Rafters, Sheathing, Shingles, Lath etc.

Also dressed lumber such as **Flooring, V Joint, Cove Siding, Doors and Door Frames, Window Frames and Sash, Base, Casings, Blinds and Mouldings** of every description, also

Sewer Pipe, Field Tile, Plastering Hair, etc.

in fact everything that is required for building purposes.

No trouble to show you goods or furnish you with estimates.

Rember this is the handiest place in town to get your stuff– only two blocks north of the Market House.

JAMES M. CHALMERS

Office and Factory —Corner of Cambridge and Wellington-sts.

TEL. 42.

December Bargains in Christmas Goods

To reduce our big stock, which is much larger tnan we wish to carry, we have decided to offer special values in holiday goods for the balance of the season. We will give special low prices on all our goods every day, and on

Wednesdays and Saturdays

we will give extra special prices on one or two lines.

It will pay you to watch our advertisement and do your shopping by it.

Extra Specials for Wednesday, December 4th.

Sleighs, regular \$1.35 for............ \$1.15.
Sleighs, regular \$1 00, for........... 90c
Sleighs, regular 90c, for.............. 80c
Sleighs, regular 75c, for.............. 65c
Sleighs, regular 50c, for.............. 40c
Sleighs, regular 45c, for.............. 35c
Sleighs, regular 35c, for.............. 30c
Sleighs, regular 25c, for.............. 20c
Crokinole Boards, regular \$1.50, for.... \$1.15.

We will place balance of pictures on sale again Wednesday at same prices as Saturday.

SPECIAL IN FOUNTAIN PENS.

Solid 14-kt. Gold Pens warranted. Reg \$1.50 Fountain Pens \$1.30. Reg \$1.00 Fountain Pens 90c.

WATCH THIS SPACE FOR SATURDAY SPECIAL BARGAINS IN POST CARD ALBUMS.

HENLEY BROS.

Kent-st. - Near the Market.

IT IS UP TO YOU

to give your friends a new photo for a Xmas gift. We know you want the best and are prepared to give you first-class work. Save money and worry by ordering from

WILFRED M. PEPPER

LINDSAY'S LEADING PHOTOGRAPHER.

IN THE FIELD OF SPORT

What is Occurring Among Local and District Clubs and Sporting Circles Generally.

RUGBY

THE WILY RED MAN.

The Carlisle Indians have more trick plays than any other team in the country. Their latest trick, which has baffled their opponents, is one against which a rule will have to be passed. Every man on the team has half a football sewed on his breast. By folding their arms the players display the ball, and it is difficult to determine which man really has possession of the oval. Another one of their schemes is to have one of the players ask to have a signal repeated, which immediately calls for a series of roasts from all the other players on the team, who turn around and fling sarcasm at their teammate. Then at an unexpected moment the ball is passed and the opposing team is caught unawares. No other team resorts to these plays, but the Indians are always springing new ones.

WALKING

A WALKING FEAT.

On Saturday last Miss Thompson, of the Public school staff, and Miss Cora Emmerson, of William-st. north, walked out to Oakwood in two hours and fifteen minutes. After lunching with friends in the village, and refusing an offer to be driven home, they made the return journey in a little less than two hours. So delighted were they with their feat, that they have persuaded a number of ladies to accompany them on a tramp to Omemee and return next Saturdays. Why can't we have a ladies' walking race in Lindsay?

HOCKEY

TO-MORROW NIGHT'S GAME.

The line-up for to-morrow night's roller hockey match will be as follows:

Goal—Warner.
Point—Koyl.
Cover-Point—Seymour.
Centre—Denison.
Rover—Cotton.
Right Wing—Randall.
Left Wing—Elliott.

It is to be a benefit game, the receipts of which go towards putting the winter's Intermediates on a firm financial footing. Roller hockey, although very exciting and fast, takes a different kind of skill than hockey on ice; so that a man might be a crack ice hockeyist and still be no use on rollers. One must have perfect mastery over his skates to play roller hockey. The players in to-morrow night's game have been selected for their agility on rollers, and from the practises seen, they will give a most exciting game. Although Peterboro has been longer on rollers, Lindsayites look for their favorites to win.

The rink will open at 7.15 and skating will take place till the match begins. At intervals during the game the public will be allowed on the floor, and again from the close of the game till 10.30.

There will be plenty of skates, as all the Peterborough ones have now been brought to Lindsay.

Bruce Stewart, the star Ottawa hockey player, turned up his nose at an offer of \$65 a week from Winnipeg Maple Leafs. Well, maybe he owns a mine at Cobalt.

Fred Lake, of last year's Houghton team wants \$1600 from Ottawa for his services this season. He'll get it, too—in the neck, or somewhere other than his purse.

Art Ross, the well-known Brandon player, is on his way east, and there will be lively bidding between the Wanderers, of Ottawa, and the Montreal team, for his services.

Millbrook Hockey Club, not having an enclosed rink, like most of the lucky ones, has decided to maintain an open-air one of large size. Their enterprise is worthy of commendation. There's one thing certain—boys who practise in the open air for a time will get themselves into condition rapidly.

RUNNING.

THINKS OF MOTHER.

Thomas Longboat's letter to Treasurer Coady would indicate that the Indian quite properly refused the city's offer for an education. Instead, as he is now in the business, the great runner wants the council to build a house for his mother on the Onondaga reserve. To quote from Mr. Longboat's letter;

"The money could be spent by the trustees, my mother to have the house for life, and after her death it to go to me. I am told legislation will have to be obtained to sanction it."

CURLING.

QUEEN CITY LEADS OFF.

Thanks to board floors in their rinks, the Toronto curlers are always first in getting ice, but then, the country clubs even up by retaining ice till a later date in the spring. Last season Lindsay rinks were merrily at work two weeks after the Toronto men had reluctantly stowed away stones and brooms to await the opening of another season.

Last night Queen City curlers had good ice, and ten rinks were out, the games being witnessed by a large crowd of spectators. The Victoria men also enjoyed a couple of games. The Granite curlers hope to make a beginning to-night.

ODDS AND ENDS OF SPORT.

THE CANADIAN WON

A good many persons who are prejudiced against pugilistic ring exhibitions owing to the trickery and fake business connected therewith, will nevertheless feel a bit of pride in the announcement that Tommy Burns, a Canadian, captured the championship of the world last night in London, Eng., by defeating "Gunner" Moir, the English champion, ten rounds being sufficient.

Manager Callaghan, of the Irish Canadian Athletic Club, is building up that organization in great shape. He has just secured another good man in Bobby Kerr, a Hamilton sprinter of high repute.

LOST HIS VALUED STEED.

Faithful Beast Died in Harness—Misfortune Befalls a Carter.

One of our local parcel delivery men had the misfortune to lose his horse last night. He delivers parcels to and from the trains, and last evening, as he was coming down town from the 8 o'clock train, his faithful steed swayed and fell in the harness. All that was possible was done to save its life, as its owner valued it highly, but his efforts were vain and it passed to rest shortly afterward. Its familiar brown hide and prominent bones will be missed on our streets in future. As we mentioned before, the animal was of great value, being bought the last time, we hear, for a price close to \$8. No doubt the owner will in time recover from the shock and heavy financial loss.

Railway Notes.

—Mr. W. G. Brownlee, General Transportation Manager, Mr. M. S. Blaiklock, Engineer of Maintenance of Way, Montreal, and Mr. John Irwin, Trainmaster, of Lindsay, took a run over the eastern part of the division Saturday in a special train.

—The Grand Trunk has added over 400 refrigerator cars to its equipment in the past six months.

—Steel rails that have been used for a time on the main line of the G. T. R. are being relaid in Keene vicinity, on the Peterborough-Belleville branch. They weigh 75 lbs. to the yard, and are being replaced with 100 lb. rails.

—We lead in Wedding Stationery and Visiting Cards. Newest designs.

GRAND CHRISTMAS OPENING

FRIDAY, DECEMBER 6th.
Xmas Novelties Galore.

SANTA CLAUS now takes command of the forces. All the energy of the store is at the disposal of those who have Christmas preparations to make. On Friday the whole store becomes a bazar. You have Christmas plans to put in motion, things to make, things to buy. Let this store help you.

See our Christmas Decorations

REMEMBER, every visitor to this store will receive one of our beautiful Calanders, FREE OF CHARGE.

Christmas Novelties

Including Work Baskets, Photo Holders, Handkerchief Boxes, Trays and Glove Boxes, trimmed and plain, dozens to choose from. Prices 5c to 50c

DOLLS, from the rag doll to the pretty wax dressed doll From 15c to 75c

CUSHION TOPS, in tapestry and lithographs, many different patterns. From 25c to \$1.25

Cushion Foundations, all sizes filled with good clean feathers At 50c and.............. 60c

Holly Ribbons, for fancy work From 5c per yard to 20c

Ladies' Leather Cases, with pretty silk linings, Comb, Brushes, etc. From 75c to.... \$2.50

Linen Section Bargains

Fancy Centrepieces, dozens of patterns in round and square shape, with deep battenburg edges. Choice for........ 15c

Shams and Dresser Covers, in fancy designs, good quality white lawn. At each 59c

Napkins, in good quality, well pressed linen, medium size. At per doz 75c

Table Covers, large size pretty patterns, wide borders in satin damasked linen. At each \$1.00 and \$1 50

Table Linens, in rich satin finish, well pressed, pretty patterns, 72 inches wide. Special per yard 98c

Leather Goods Underpriced

Ladies' Hand Bags, in black and brown, nice gilt frames, leather handles. At each.... 59c

Hand Bags—This lot contains several new styles and trimmings At 75c, \$1, \$1.25 and \$1.50

Leather Belts, in tans, greys and blacks, new styles. At each..................... 50c

PURSES--Five dozen only Ladies' Black Purses. At each 15c

Lot two—Consists of brown and black Purses, new styles. Clearing at.............. 25c

Squaw Bags, in tans and black, all sizes, new shapes. At each 50c, 75c and........... \$1.00

Men's Wear

Neck Scarfs, in plain navy, black and brown, satin border. At each \$1.00, 1 25 and.. 1.50

Five dozen only, fancy silk squares, neat pattern, all new. Choice for 50c

Men's wool Mufflers, in plain and fancy colors. At 25c, 50c, 75c and................ 1.00

Suspenders in many new styles and colors, including the famous President. At 25c, 35c and 50c

Gloves, in wool lined, silk-lined or unlined, mocha or dressed kids. At 75c to...... 2.50

Each done up in pretty silk boxes free of charge.

500 yards Unbleached Table Linen, 54 inches wide, good satin finish, pretty patterns Special per yard.......... 25c

Neckwear Specials

LADIES—Fifteen dozen Silk Collars, many pretty designs. Choice for 25c

Ladies' Fancy Silk Collars, all sizes, ten dozen only. Choice for 15c

Men's pretty four-in-hand and puff Ties, in the newest silks and shapes. Choice for........ 50c

Four-in-hands, Knots and Bowes, in dozens of patterns. Choice for 25c

Ten dozen Peter Pan Bowes. assorted colors and patterns, Choice for 25c

Windsor Ties, 19c—Six dozen Windsor Ties, in stripes, plaids and spots. Clearing at.... 19c

Handker'fs Priced for Quick Selling

LADIES— Ten dozen hemstitched and embroidered Handkerchiefs. Choice for .. 12 1-2c

Twenty dozen fancy embroidered Handkerchiefs, dozens of different patterns. Choice for 15c

Ladies' and Gent's, eight dozen only, with emblem of Canada and Lindsay. Choice 35c and.................... 50c

Men's Linen Initial Handkerchiefs, six in box. At each 25c, or box for.............. 1.35

Excelda Initial Handkerchiefs, large letter, good size. Choice for 25c

Other Silk Handkerchiefs at 25c, 35c, 50c and 75c.

We Sell What we Advertise

Lindsay's Newest Store

J. W. WAKELY

South Side of Kent-st.,
LINDSAY, -- ONTARIO.

Money Back for the Asking.

PENIEL

(From Our Own Correspondent.)

Miss Maud Jones is visiting under the parental roof at Omemee.

Mrs. Root. McIntyre is spending a few days at Cannington with her parents, Mr. and Mrs. R. Hall.

Miss Pearl Raybee, of Glenmorgan, is visiting her aunt, Mrs. Henry Wright.

Mrs. Sam Squires and Miss Pearl McKague are visiting Mrs. S. Black, in Cannington.

Mr. Sandy McLean met with a painful accident last week. While coupling the engine and separator of Mr. S. Squire's machine he got badly jammed.

Mr. Sam Moore, of Powles' Corners, spent Sunday with his brother, Mr. Will Moore, of this vicinity.

Misses B. and W. Hardy spent Sunday the guests of Mrs. C. Brandon, of Cannington.

Miss Lillie McKague spent Sunday at Cannington, the guest of her grandmother, Mrs. S. Black.

A very large number from Peniel attended the Cannington Methodist anniversary services on Sunday and Monday last, Nov. 24th and 25th, and report an interesting and enjoyable time.

Rev. and Mrs. J. N. Robins, of Seagrave, accompanied by Marjorie, spent a couple of days visiting their cousin, Mr. G. W. Hardy, at The Elms.

BRAIN FOODS

It's an old saying that fish is good for the brain. Whether or not this is true, there is no disputing the fact that good fish properly cooked is both nourishing and appetizing.

Our aim is to supply you with reliable stock at reasonable prices. Our bill of fare for this week includes:

Smoked Finnan Haddies, Smoked Ciscoes, Fresh Sea Herrings, Fresh Trout, Fresh Cod, Fresh Haddock, Fresh Sea Salmon, Salt Trout, Salt Herrings, Salt Codfish, Etc., Etc.

Phone your order. We guarantee satisfaction.

W. E. BAKER

ADVERTISE IN THE POST—IT WILL PAY

THE EVENING POST

Vol. XIV, No. 282 | LINDSAY, ONTARIO, WEDNESDAY, DECEMBER 4, 1907 | ONE CENT

VICTORIA LOAN AND SAVINGS CO'Y.

We Provide the Best Place in Which to Carry a Savings Deposit,

BECAUSE

Our rate of interest is much the highest

AND

Our investments are almost exclusively first mortgages.

When in need of a loan you will find it to your advantage to deal with the home company.

Open from 9 a. m. to 4.30 p. m.

JAMES LOW, Manager. **NEWTON SMALE,** Assistant.

THE CANADIAN BANK OF COMMERCE

HEAD OFFICE, TORONTO — ESTABLISHED 1867

B. E. WALKER, President
ALEX. LAIRD, General Manager
A. H. IRELAND, Superintendent of Branches

Paid-up Capital, $10,000,000
Rest, - - - 5,000,000
Total Assets, - 113,000,000

Branches throughout Canada, and in the United States and England

A GENERAL BANKING BUSINESS TRANSACTED

COMMERCIAL AND FARMERS' PAPER DISCOUNTED

SAVINGS BANK DEPARTMENT

Deposits of $1 and upwards received; interest allowed at current rates and paid quarterly. The depositor is subject to no delay whatever in the withdrawal of the whole or any portion of the deposit.

LINDSAY BRANCH, - W. C. T. MORSON, Manager

THE FARMERS' BANK OF CANADA,

Incoporated by Special Act of Parliament.

Members of The Canadian Bankers Association and The Toronto Clearing House.

HEAD OFFICE, TORONTO.

DIRECTORS—Rt. Hon. Viscount Templeton, Hon. President; W. Beattie Nesbitt, President; Col. James Munroe, Vice-President; Robert Noble, Allan Eaton, W. G. Sinclair, John Gilchrist, R. E. Menzie, Burdge Gunby, A. Groyes.

LONDON COMMITTEE—Rt. Hon. Viscount Templeton, Sir Chas. Euan Smith, K. C. B., C. S. I. & C., Henry Higgins.

W. R. TRAVERS, General Manager.

Hot Water Bottles.

A Hot Water Bottle, to give good service must be made of live rubber.

All our Hot Water Bottles are made of the best Para rubber grown in Brazil.

Each one is good for several years' use.

Prices 75c to $2.00.

E. GREGORY

Corner Drug Store, Lindsay.

Do it Now

Get those Xmas photos you are thinking about at the

MORTON STUDIO.

We have the "best ever" in Xmas Mounts.

WANTED

Advts. of 20 words and under, 2 days 25c 3 days 35c; week 60c.

WANTED—A good Girl for general housework; no washing. Apply to MISS CASEY, Russell-st.-d3.

WANTED—Second-hand Coon Coat, must be in good condition and cheap for cash Apply The Evening Post office —d2.

FOR SALE OR TO RENT.

Advts. of 20 words and under, 2 days 25c. 3 days 35c., week 60c.

HOUSE TO RENT—In Dunoon Terrace; modern conveniences. D. DUNOON.—dtf.

TO RENT—Brick House on Sussex-st., 7 rooms, good cellar. Apply Walker's Store.—d6.

DWELLING TO RENT—Corner William and Francis-st.; all or portion. Apply E. HOOD.—dtf.

STOVE FOR SALE Wood Stove in first-class condition; will be sold cheap. Apply S. J. PLAYFAIR, Russell-st. east.—d2.

TYPEWRITER FOR SALE—A second-hand Empire in good condition; cheap for cash. May be seen at the office of The Evening Post.—dtf.

FOR SALE OR TO RENT—New Brick House on Peel st., near Collegiate Institute, at present occupied by owner, Geo. McFadden. Modern dwelling, 11 rooms, bath, electric light, heated with hot water; radiators in every room. Full size cement cellar. Possession given at once. Apply on the premises.—dtf.

LOST OR FOUND

Advts. of 20 words and under, 2 days, 25c 3 days 35c., week 60c.

FOUND—On Saturday night, a sum of money. Enquire at R. L. Morgan's Store.—d2.

LOST—Tuesday evening, a black BUFFALO ROBE, between Horn's Woolen Mills and Flavelles Store, on William, Peel or York-sts Finder kindly return to Dundas & Flavelles, Limited.—d2

No Day Calls.

Eva—"I should never select a beau from the young men of the day."

Edna—"Nor I. I should select one from the young men of the night. That is the time they generally call."

MR. FIELDING SCORES

Makes Scathing Attack on Opposition in the House.

TURNED TABLES ON BORDEN

Deals With His Attempt to Stir Up Trouble Between Provinces — Mr. Cockshutt in Pessimistic Mood —Sees Nothing But Blue Ruin —Mr. Miller Strikes a Much More Cheerful Mood.

Ottawa, Dec. 5.—The outstanding features of yesterday's contributions to the debate on the address were the raking counter-attack on the Opposition, delivered by Hon. W. S. Fielding, and the somewhat unusual course adopted on behalf of the Opposition by Mr. Cockshutt, who, after a distinctly pessimistic speech, moved an amendment to the address. The speech of the Finance Minister, which occupied an hour and three-quarters, while aggressive throughout, was happily phrased and was illuminated by flashes of genuine humor and telling repartee. Its effectiveness was indicated by the fact that Mr. Borden was on his feet at least a score of times protesting and explaining, but every time he rose he simply afforded Mr. Fielding another opportunity to score. While the Minister of Finance covered a wide field, his remarks were well connected and always to the point, and his handling of the financial situation was marked, as is usual with him, by lucidity and force. The manner in which he turned the tables on Messrs. Borden and Foster in dealing with their criticisms of recent Cabinet appointments was keenly relished by the Liberal members, and kept them constantly laughing and cheering. He severely rated the leader of the Opposition for his attempt to make capital out of the supposed reduction in the French treaty of the duties on champagne and alcoholic liquors, pointing out that the reductions mentioned in the treaty were those of the old treaty, and were there, he presumed, because Hon. Mr. Foster was a prohibitionist. This led him to a sally which convulsed the House when he remarked that he might use the old phrase that fools ventured in where angels feared to tread. Truth, however, would not permit him to call Mr. Borden a fool, nor would it allow him to describe Mr. Foster as an angel. Mr. Miller of South Grey, who is one of the most shrewd debaters in Parliament, followed Mr. Cockshutt.

Hon. W. S. Fielding, replying to Mr. Perley, said a member of the Civil Service Commission had assured him the commission expected to have its report ready before the Christmas vacation.

The Finance Minister turned his attention to Mr. Foster, declaring that his attack on the Government was all sound and fury, violent and composed of charges which had been made and refuted in the country time after time.

Figures That Sound Familiar.

Mr. Fielding claimed that in the last eleven years of Conservative rule there had been a net yearly deficit of $249,000, and $62,000,000 in all had been added to the public debt, while in the eleven years of Liberal rule there had been $127,000,000 of surpluses and only $5,000,000 added to the public debt. To the criticism that the taxation had been increased, Mr. Fielding answered that the people were in a better position to buy goods now than in 1896.

Mr. Fielding defended the tariff, and said that if as Mr. Borden now contended the country suffered for lack of sufficient postal facilities it must have been infinitely worse.

He denounced as dangerous the encouragement which Mr. Borden gave to British Columbia to renew the agitation for increased provincial subsidy. The arrangement which Mr. Borden tried to disturb was the one arrived at by the provincial conference held in Ottawa in 1907. Mr. McBride came to that convention determined that he would accept nothing that could be offered him. He wanted an arbitration, which could not be granted. But the people of British Columbia were not complaining—they were too big for that. It was no quarrel between Sir Wilfrid Laurier and British Columbia, for Sir Wilfrid had nothing to do with rejecting the demand of British Columbia for arbitration. It was rejected by the convention in which Premier Whitney of Ontario and Premier Roblin of Manitoba concurred.

Result In Colchester.

Mr. Fielding did not think the result in Colchester was remarkable, as the county had generally gone Conservative anyway. But as for the bye-elections in general, of the 38 which had been held since the last general election, 29 had been carried by Liberals and only six or seven by the Conservatives. He concluded by prophesying that the people would weave the Halifax platform into the record of the Tory party, and contrasting it with the results of Liberal rule, would contine in office the party under which, since 1896 the country had enjoyed the blessings of peace and prosperity. (Government cheers.)

Mr. Cockshutt's Reply.

Mr. Cockshutt of Brantford replied. He went on to say that by its policy of reckless extravagance the Government was courting disaster. While the Government was exulting in a large influx of immigrants hundreds of willing hands were idle in the cities for want of employment. He predicted a return to "soup kitchens" and that before long the banks would have to help the Government instead of the Government helping the banks.

Soup Kitchen Prophecies.

Mr. Miller (South Grey) followed. He contended that for eleven years the policy of expending public money in the public interest has been followed by the Liberal Government and referred to the good work done by the much-abused Arctic in hoisting the British flag on the far north islands.

Mr. Miller criticized at some length Mr. Cockshutt's pessimistic views of the financial situation, hinting that his fondness for "soup kitchen" prophesies was due to the Tories having been so many years in the soup themselves. There might be several hundred recent arrivals in Toronto without work who would have to be provided for, but it was because they were of a class unfitted to go on the land, a class of immigrants not encouraged by the Government. It was the Canadian Manufacturers' Association that encouraged the coming to Canada of artisans and laborers.

Mr. Clement of Kent moved the adjournment of the debate.

Would Bar Cigarettes.

Ottawa, Dec. 4.—Sir Wilfrid Laurier, Hon. R. W. Scott and Hon. George P. Graham received a large delegation of ladies in the Railway Committee room of the House of Commons yesterday, who asked for the prohibition of the manufacture, sale and importation of cigarettes.

Sir Wilfrid Laurier would not commit himself to favoring the abolition of tobacco for use by men, but as to extending the power of the provinces to pass a law, the same as was done with the Scott Act in regard to counties, that was a new proposition which would be looked into.

QUEBEC BRIDGE COLLAPSE.

Commissioner Says Report Will Clearly Fix Responsibility.

Ottawa, Dec. 4.—The report of the commission appointed to enquire into the collapse of the Quebec bridge will fix definitely the responsibility of it, and upon whose shoulders it rests. Henry Holgate, C.E., of Montreal, who is in the city, makes this statement.

"Our report," he said, "will be ready before the end of the month. I might say the evidence is now complete in all phases, but in connection with the enquiry at Phoenixville, some new points arose, and upon this aspect of the case we wish to further examine Mr. Cooper. In consequence the commission will again go to New York."

"Does the evidence make it clear where the blame rests?" was asked.

"I think I can safely say that in the report we will not hesitate to place the responsibility definitely."

SASKATCHEWAN 'PHONES.

Government Thoroughly In Earnest In Public Ownership Policy.

Regina, Sask., Dec. 4.—The creating of the department of telephones as a section of the department presided over by the commissioner of railways for Saskatchewan is a practical step towards the institution of the provincial system of Government telephones.

It is expected that the actual construction work will commence in the spring, should the Legislature approve of the Government's scheme. The Government's intention is to build a system of trunk lines through all the more settled portions of the province.

S. P. Porter, recently chief homestead inspector in this district, has been appointed deputy commissioner of railways. It is understood that in addition to telephones, the Government will initiate an aggressive transportaton campaign.

FRAUDULENT WEIGHT.

Five Pounds Tacked Onto Bales Sent to English Spinners.

Manchester, Eng., Dec. 4.—At the annual meeting of the Manchester Cotton Association held here yesterday, Thomas Coates, chairman of the buying company, caused a sensation. Mr. Coates was one of the delegates to the recent cotton congress at Atlanta, Ga.

He said that he had been impressed particularly in the United States by the barefaced and fraudulent manner in which sworn Government cotton weighers in America actually put on five pounds per bale to every bale weighed. This, however, Mr. Coates continued, "was not done in the case of cotton supplied to American spinners."

The Health of the Universe.

Mexico City, Dec. 4.—Twelve American countries were represented when the third International Sanitary Congress opened its session here.

Dr. Walter Wyman said in the premeeting an opportunity was afforded the countries of the western hemisphere to take such advanced ground in sanitary measures as to teach the European nations and thus benefit the health of the world.

Killed by Robbers.

Salem, Ore., Dec. 4.—The bodies of Mrs. Casteel, her daughter, aged 24; her son, aged 15; and a man named Montgomery, aged 50, foreman of the ranch, were found in the buried ruins of their home, near MacLeay, yesterday. They probably had been killed by robbers.

STEAMER GONE DOWN

Defender Sinks With Fifteen Passengers and Her Crew.

HEARD WHISTLES FOR HELP

Vessel Supposed to Have Struck on a Reef During Dense Fog—Those on Board Mostly Lumberjacks—Three Men Drowned by Capsizing of Boat While Fishing—Steamer on Rocks In N. S.

Spokane, Wash., Dec. 4.—A despatch from Coeur d'Alene City, Idaho, says that the steamer Defender is thought to have gone down in Lake Coeur d'Alene, with 15 passengers and the crew. The lake is covered with a thick fog, and boats will not venture out. It is thought that the passengers were mostly lumberjacks on their return from the camps. The Defender's whistle was heard blowing a distress signal, and a steamer lying in Mica Bay answered the call, but got no rejoinder. Navigators believe that the Defender struck a dangerous reef near Mica Bay and sank after whistling furiously for aid.

Steamer Coban on the Rocks.

North Sydney, N. S., Dec. 4.—During the height of Monday night's fierce blow, and in a thick snow squall, which prevailed about seven o'clock, the Dominion Coal Co.'s steamer Coban ran hard on the rocks at Black Point and it is feared she will be a total loss. She is worth $35,000.

Four Railroad Men Drowned.

Savannah, Ga., Dec. 4.—A telephone message from Mount Pleasant, Ga., says that George Mooney, A. J. Elliott of Atlanta, and John Horne, and W. F. Hunt of Savannah, all railroad men, were drowned yesterday by the capsizing of their boat while on a fishing trip.

Drowns In Well.

Shelburne, Dec. 4.—W. J. Ferguson, a prominent farmer, living about two miles from here, was accidently drowned yesterday morning in a well.

ACCUSED OF MURDER.

Women Swear That Salisbury Man Choked Wife to Death.

Salisbury, N. B., Dec. 4.—Monday Mrs. Charlotte Horseman was drowned in a well near the house under suspicious circumstances. The husband discovered her in five feet of water, but contends he was unable to pull her out without assistance which arrived in a short time, but not before the woman was past recovery.

At the coroner's inquest two female witnesses swore Horseman choked his wife to death after she was carried into the house. She was able to speak, and the husband after telling her she would probably mind him more in the future laid a quilt on her head and putting his hand to her throat, as if to ease her dress, worked his fingers until the woman turned black in the face. She died soon after.

Horseman admitted on the stand they had often had spats and his daughter in sobs said her parents had a fierce quarrel just before the drowning. Horseman contends his wife went to the well for a pail of water and fell in. The verdict was death by drowning, but sensational developments will likely follow.

Ontario Subsidy Arrives.

Toronto, Dec. 4.—The annual half-year Dominion subsidy has been received by Hon. A. J. Matheson, provincial treasurer, to the amount of $397,472.40. It was immediately disbursed in settlement of railway construction work and other payments due.

Under the new act the increase is made up of $80,000 extra fixed allowance and the balance per ratio of population of the last census, including 2,182,944. The previous census gave a population of 1,390,091. The total payment annually is now $2,128,-772.08. The former sum was $1,339,-287.28. The increase is thus nearly $800,000.

Freight Shed Stealing.

Port Arthur, Ont., Dec. 4.—A sensation has been caused by the arrest of Reginald Newman, forman in the Canadian Northern Railway local sheds; Charles Caroll, shipper for a Cumberland street produce dealer, and William Williamson, a teamster, in connection with the alleged conspiracy by which it would appear the Canadian Northern Railway has for some time been systematically robbed through abstraction of goods from the local sheds.

A further result of the investigation pursued was the arrest of William Swinton of the local C. P. R.

MANAGER ARRESTED

Well-Known Ottawa Man Faces Serious Accusation.

THE CHARGE IS BLACKMAIL

John R. Labatt Alleged to Have Demanded Money With Menaces—Wrote Letters to Hon. H. R. Emmerson and Others—Threatened Exposure If Demands Were Not Met With Cash.

Ottawa, Dec. 4.—John R. Labatt, Ottawa, manager of the Labatt Brewing Co. of London, Ont., appeared in the Police Court yesterday to answer a charge of attempting to levy blackmail.

From what can be learned a number of prominent Ottawa men have for several months past been receiving letters demanding money upon pain of exposure of certain private or personal affairs. The writer of the letters hinted at information in his possession and intended that cash alone would prevent exposures.

On July 18, 1907, Hon. H. R. Emmerson received a letter demanding the sum of $1,500 upon pain of exposure of certain alleged acts. The matter was put into the hands of detectives, and for months the work has been quietly prosecuted. Just what additional charges, if any, will be preferred against the prisoner, is unknown.

It is stated that Labatt had written quite a few letters of the nature described, and that in some cases he had succeeded in obtaining the money demanded.

MANY BODIES FOUND.

Victims of Mine Disaster Charred and Burned Beyond Recognition.

Pittsburg, Dec. 4.—The bodies of 27 of the miners caught by an explosion of fire damp Sunday night in the Naomi Mine of the United Coal Co., located near Fayette City, 35 miles south of this city, had been reached by rescuers yesterday. The bodies were burned and charred almost beyond recognition. The rescuers are now nearing the end of the workings, and they have found no signs of life anywhere. In the opinion of the owners of the mine, few, if any, more victims will be found. Among miners and others in the village there is a firm belief that the total number of victims is between 40 and 50.

Because of the accumulation of gas the work of rescue in the remote sections of the mine is greatly impeded. A second explosion is a constant menace, and every precaution is being taken to avert such a catastrophe.

Scores of frenzied women constantly surround the pit mouth, and the special detail of officers has much trouble in preventing them from interfering with the work of the rescuers.

TO BOOM BLACK SOD ROUTE.

Irish Deputation Will Ask Prime Minister For Subsidy.

Montreal, Dec. 4.—Rev. Dr. Clancy, Bishop of Elphin, Sligo, Ireland; R. W. Ambrose, M. P. for West Mayo, and C. N. Armstrong, M. P., arrived here yesterday from New York on the way to Ottawa, where they will lay before Sir Wilfrid Laurier and the Government the advantages and claims of the Black Sod Bay route.

The Bishop of Elphin declares that the thorough success of the scheme would be assured by a subsidy of a million and a half dollars a year by British and Canadian Governments. He claims that the service proposed would bring the journey to New Zealand from London to 21 days, to Sydney, Australia, 24 days. At present the voyage to New Zealand occupies five weeks. The scheme, says his lordship, is one which both the Canadian and British Governments are bound to take up if they consider it impartially.

New Masonic Secretary.

Hamilton, Dec. 3.—Grand Master A. T. Freed of the Grand Lodge of the Masonic Order of Canada yesterday appointed R. L. Gunn of this city to act as grand secretary of the order until the next meeting of the grand lodge at Niagara Falls next July.

Interpreter Arrested.

Montreal, Dec. 3.—Abraham Ddeika, the Syrian interpreter at the court house, was arrested yesterday on a charge of being the author of the theft of $1,700 from a court house safe a few days ago. He pleads not guilty.

THE DOMINION BANK

Pays Special Attention to

SAVINGS ACCOUNTS

Interest Paid Four Times a Year.

ROBERT ROSS,
Manager Lindsay Branch.

WALDORF—Specially liked by stout men. Comfortable and stylish with Ascot or large puff scarf—2 inches at back, 2¼ at front.

20c. each, 3 for 50c.

W.G.R.

QUALITY COLLARS

QUARTER SIZES

Castle Brand Collars are sewn so well they will last longer, launder better, and not get saw-edged. Buttonholed so they won't vex you.

DEMAND THE BRAND

W.G.R. Makers, Berlin

The Mutual Life Assurance Co. OF CANADA

Has the Lowest Expense Rate of any Canadian Life Company

During 1906, the total expenses of this company for salaries, taxes, etc., were $10,224.36 LESS than in 1905—and were only 16.34% of the income.

With this saving in expenses, the new business for the year amounted to $5,555,547.00—a gain in insurance in force of $2,712,450.

Take out your insurance in the company that is keeping its income UP and its expenses DOWN.

Write Head Office, Waterloo, Ont., or call on

B. L. McLEAN - General Agent

What's the Use

of worrying when we can make you a Suit of Clothes or an Overcoat to satisfy you.

PRICES RIGHT.

LOU WICKETT

2nd Door to New Post Printing Office.

JAMES M. CHALMERS,

BUILDER and CONTRACTOR.

CONTRACTS TAKEN FOR

Sewers, Water Works, Cement Side Walks, Cellar and Stable Floors Street Paving and Roofing of all kinds.

Having an experienced Architect employed I am prepared to provide you with plans and specifications and build your house in part or complete. Let me submit plans to you, it will not cost you anything if we fail to make a bargain.

OFFICE—Corner of Cambridge and Wellington-sts. Tel. 42

Christmas Gifts.

Watches, Clocks, Jewelry, Silverware, Gold Head Canes, Toilet Setts Manicure Setts, Cut Glass, Fine Umbrellas, Dainty Novelties, etc. Engagement and Wedding Rings. Marriage Licenses issued.

W. F. McCarty

MARKET REPORTS.

Liverpool and Chicago Wheat Futures Close Lower—Live Stock—Latest Quotations.

Tuesday Evening, Dec. 3.

Liverpool wheat futures closed to-day 1⅝d to 2⅛d lower; corn ¼d to ⅛d lower.

At Chicago, December wheat closed ⅜c lower; December corn ⅝c higher; December oats 1⅝c higher.

Winnipeg Options.

Following are the closing quotations on Winnipeg grain futures to-day:

Wheat—Dec. $1.00⅞ bid. May $1.09¾ bid.

Oats—Dec. 45⅝c bid, May 52c bid.

Toronto Grain Market.

Grain—		
Wheat, spring, bush	$0 95	to $....
Wheat, fall, bush	1 00	1 02
Wheat, goose, bush	0 88	....
Wheat, red, bush	1 00	....
Peas, bush	0 88	....
Buckwheat, bush	0 70	....
Barley, bush	0 70	....
Oats, bush	0 53	0 53

Toronto Dairy Market.

Butter, dairy, lb. rolls	0 27	0 28
Butter, tubs	0 26	0 27
Butter, creamery, lb. rolls	0 30	0 31
Butter, creamery, boxes	0 29	0 30
Eggs, new-laid, dozen	0 30	....
Eggs, cold-storage, dozen	0 30	....
Cheese, large, lb	0 13½	....
Cheese, twin, lb	0 13¾	....
Honey, extracted, lb	0 13	0 13½

Liverpool Grain and Produce.

LIVERPOOL, Dec. 3.—Closing—Wheat—Spot, quiet; No. 2 red western winter, 7s 9½d; futures, dull; Dec., 7s 8⅝d; March, 7s 11⅝d; May, 7s 10¾d. Corn—Spot, quiet; prime mixed American, 5s 6½d; futures, quiet; Dec., 5s 5½d; Jan., 5s 2¾d.

Hams—Short cut, 14 to 16 lbs., dull, 42s 6d. Bacon—Short rib, dull, 54s 6d; long clear middles, light, dull, 54s; long clear middles, heavy, dull, 53s; short clear backs, dull, 49s; clear bellies, dull, 51s. Lard—Prime western, quiet, 42s 3d; American, refined, dull, 44s. Flour—Winter patents, steady, 30s 9d.

New York Dairy Market.

NEW YORK, Dec. 3.—Butter—Irregular; receipts, 6015; creamery, thirds to firsts, 21c to 27c; held, seconds to specials, 15c to 23½c; western factory, common to first, 15c to 20c. Cheese—Firmer; receipts, 3572; state, full cream, small colored and white, Sept., fine, 15½c; large white and colored, Sept., fine, 15¼c; large Oct., best, 12c. Eggs—Firm; unchanged; receipts, 3572.

CATTLE MARKETS.

Cables Steady—Hogs React Again on the U. S. Markets.

LONDON, Dec. 3.—London cables are firmer at 12c to 12¾c per lb., dressed weight; refrigerator beef is quoted at 10c per pound.

Toronto Live Stock.

TORONTO, Dec. 3.—Receipts of live stock at the City Market, as reported by the railways, were 79 carloads, composed of 1449 cattle, 194 hogs, 1371 sheep and lambs, with about 90 calves.

Exporters.

The export trade is dull, few offering and few wanted; one lot of 36, weighing 1400 lbs. each, sold at $4.50 per cwt., and one lot, 1350 lbs. each, at $4.25.

Butchers.

The best lots of butchers offered sold from $4 to $4.25, and a few single animals at a little more money; loads of medium to good, $3.75 to $4; common, at $3.25 to $3.50; cows, $2.50 to $3.50; canners, 75c to $1.50 per cwt.

Feeders and Stockers.

Harry Murby reports the feeder and stocker trade as being about steady with few of the good kinds offering. Mr. Murby quotes prices as follows: Best feeders, 1000 to 1100 lbs., at $3.50 to $3.90 per cwt.; best feeders, 900 to 1000 lbs., at $2.90 to $3.50; best stockers, 800 to 900 lbs., at $2.85 to $3.15; best stockers, 600 to 800 lbs., at $2.40 to $2.75; common stockers, unchanged, at $1.50 to $1.75.

Milkers and Springers.

Good to choice milkers and springers were scarce, the best on sale being quoted at $40 to $55 each, and one extra choice cow would have brought a much higher quotation had she been sold separately; common to medium cows sold at $25 to $35 each.

Veal Calves.

Trade about steady at unchanged prices; at $3 to $6 per cwt.

Sheep and Lambs.

Receipts were not large; prices easy, especially for exported sheep. Export ewes, $3.75 to $4.

Hogs.

Receipts light. Mr. Harris reports prices unchanged at $5 for selects, $4.75 for lights, and $4.50 for stores.

East Buffalo Cattle Market.

EAST BUFFALO, Dec. 3.—Cattle—Receipts, 125 head; steady; prices unchanged.

Veals—Receipts, 150 head; active and 25c lower; $5 to $9.25.

Hogs—Receipts, 4300 head; active and 5c to 10c higher; heavy, mixed, yorkers and pigs, $5.45 to $5.50; roughs, $4.75 to $5; stags, $3.50 to $4; dairies, $5.45 to $5.50.

Sheep and lambs—Receipts, 8000 head; slow; sheep steady; lambs, 10c lower; lambs, $5 to $6.50; Canada lambs, $6 to $6.40.

New York Live Stock.

NEW YORK, Dec. 3.—Beeves—Receipts, 1281; no trading; feeling steady; exports, 821 cattle and 3400 quarters of beef; tomorrow, 25 sheep and 2200 quarters of beef.

Calves—Receipts, 303; veals, steady; barnyard calves, unchanged; westerns, dull and weak; veals, $5 to $9.75; barnyard calves, $3.50 to $4; westerns, nominal; Indiana calves, $3.25 to $5.

Sheep and lambs—Receipts, 2989; sheep, steady; choice lambs, firm; others, slow, but steady; sheep, $3 to $3.25; culls, $2 to $2.75; lambs, $5.25 to $6.80; one car choice, $6.85; culls, $4 to $5.

Hogs—Receipts, 5314; firm; 5c to 10c higher, at $5.55 to $5.75.

Chicago Live Stock.

CHICAGO, Dec. 3.—Cattle—Receipts estimated at about 6500; market steady; steers, $3.90 to $6.50; cows, $2.65 to $4.25; heifers, $2.50 to $2.55; bulls, $2.60 to $4.85; calves, $4.50 to $7; stockers and feeders, $3 to $4.

Hogs—Receipts estimated at 24,000; weak to 10c lower; choice heavy spring, $5 to $5.15; light butchers', $5 to $5.15; light mixed, $4.85 to $4.95; choice light, $5 to $5.15; packers, $4.40 to $5; pigs, $3.50 to $4.75; bulk of sales, $4.85 to $5.

Sheep and Lambs—Receipts estimated at 13,000; steady; sheep, $2 to $2.25; lambs, $2.25 to $6.25; yearlings, $4.25 to $5.25.

Quebec Tanner Loses Heavily.

Quebec, Dec. 4.—A general alarm yesterday brought the fire brigade to a fire which had broken out in the three-storey brick building in St. Valier street, occupied as a tannery and leather store by Messrs. Clement and Marchand.

For a brief period it looked as if the blaze might develop into a disastrous fire. Firemen worked hard and succeeded in confining it to the one building, which was completely gutted.

The losses are heavy, but covered by insurance.

AMBASSADOR TO EXPLAIN.

Jap Government Seeks Light on the Immigration Problem.

Washington, Dec. 4.—Ambassador Aoki has been summoned to Japan by his Government to explain personally and in detail the precise situation in this country in regard to the Japanese immigration problem.

The ambassador has been making very careful enquiry on his own account, and through the various Japanese consular officers, into the extent of the reported race feeling existing in some sections of the United States towards Japanese immigrants. Already Baron Ishii, one of the secretaries of the Japanese Interior Department, has made an investigation of conditions existing, not only in California, Oregon and Washington, but also in British Columbia on the north, upon which he has based a special report to his Government. But it is believed that the purpose of the Japanese Government in summoning Viscount Aoki to Tokio is to secure from him information which Baron Ishii could not possibly have acquired during his short stay in America regarding the attitude of the Administration here, with particular reference to the measures which have recently been applied by the Japanese Government to restrict the departure from Japan for America of the coolie element. Also the Japanese Government desires a prudent forecast of the likelihood of Congressional action in the direction of legislation providing for the exclusion of Japanese immigration.

At the Japanese Embassy it is stated that the ambassador will probably leave Washington for Tokio by way of San Francisco or Victoria in about a fortnight, a fact of which he yesterday notified President Roosevelt and Secretary Root. There is no intimation that he is not to return to Washington. During his absence Mr. Miyaoka, the counsellor of the Embassy, will be in charge.

JUDGE CENSURES SOLICITOR.

Suggests Charge of Perjury Be Laid Against Toronto Lawyer.

Toronto, Dec. 4.—The crown and the Law Society are recommended by Justice Riddell to investigate the part played by Alfred Hall, a solicitor of Haileybury, in a legal difficulty with David Perry of the same town. Hall, it seems, undertook to buy from Perry a house in Haileybury for $2,250. He paid $375 on account, and alleges that certain repairs were to be done. He states that he spent $750 on these improvements. An action was brought for specific performance, and the defendant counter-claimed for $1,875, the balance he claimed due.

"In this appeal," says Justice Riddell, "counsel for both parties state that either plaintiff or defendant was before the master guilty of wilful and corrupt perjury, and I fear that the statement must be considered well founded. Upon the reference which I directed to the master of North Bay, the plaintiff, a solicitor of the court, produced a document which he swore was signed by the defendant in his presence. This the defendant denied. The effect of the master's finding is admitted to be that in his judgment the defendant's account is a correct one."

MRS. BRADLEY ACQUITTED.

Jury Find Her Not Guilty of Killing ex-Senator Brown.

Washington, Dec. 4.—The jury in the case of Mrs. Annie M. Bradley, charged with the murder of former United States Senator Arthur Brown, of Utah, at a local hotel on Dec. 8 last, yesterday brought in a verdict of not guilty.

A demonstration of applause followed the announcement of the verdict.

Mrs. Bradley left the court house in an automobile following an ovation. She expressed gratitude over the outcome of the trial, which she had confidently anticipated and declared she had made but few plans.

Situation In Portugal.

Lisbon, Dec. 4.—Bernardino Machido, who is regarded as the inevitable choice of the Republicans in the event of a change of regime in Portugal, declared yesterday that the tranquility of the country was superficial, and that, instead of being indifferent to the political struggle now in progress, the masses are moved by what is happening.

"The establishment of a dictatorship," he said, "has aroused the deepest resentment amongst the people, who are accustomed to a liberal monarchy, and are indignant with what they consider the restoration of absolutism. As King Charles openly supports Premier Franco, the royal prerogative has suffered correspondingly. The present strain cannot long be maintained. Any violent incident, with its necessary repression, might precipitate the gravest event."

Cashier Shoots Himself.

Montreal, Dec. 4.—Gladwyn Cobban, cashier of the C. P. R., shot himself in the temple with a revolver at the Windsor street offices yesterday afternoon. He was removed to the General Hospital, where he is likely to die.

The act was committed in one of the lavatories of the building.

Cobban was a prominent member of the Montreal A. A. A., and a few years ago was well known as a football player.

Goes to Prison For Double Murder.

New York, Dec. 4.—Frank H. Warner, who shot and killed Esther C. Norling, whom he had previously employed as a stenographer, and who then killed John C. Wilson, was sentenced to a term of not less than 20 years yesterday.

STUDENTS GOT STUNG.

Helped Children on the Street and Caught the Itch.

Kingston, Dec. 4.—Two of Queen's students passing along a street the other day had their attention arrested by an appeal from two children for help. The students stopped at the little ones, and found that their mittens were off and they could not pull them on. Their hands were apparently freezing. The students pulled the mittens on and went away.

A few days after the good samaritans found they had the itch, and had communicated it to some of their fellow boarders. The further result is that the young men have to leave college till such time as they are cured of the disease.

Lord Chancellor Married.

London, Dec. 4.—In the little Gothic crypt of the chapel beneath Westminster Hall, Sir Robert Threshie Reid, Baron Loreburn, the lord chancellor, was married yesterday to Miss Violet Hicks-Beach, a niece of Lord St. Aldwyn.

The ceremony, which was quiet, was especially interesting from the fact that this is the first occasion that a lord chancellor has been married during the term of his office, and that this marriage was the first ever performed within the precincts of the House of Parliament.

Shot Former Toronto Man.

Buffalo, Dec. 4.—James Connell, formerly of Toronto, a saloon-keeper at Tonawanda, N. Y., was shot and probably fatally wounded last night. A sailor, John Knapp of Detroit, is under arrest.

When Connell closed his place and started for home he was met by Knapp and two of his friends. Knapp, it is said, drew a revolver and fired five shots, two of which struck Connell in the head.

Bomb Failed to Kill.

New Orleans, La., Dec. 4.—An alleged attempt to assassinate President Cabrera of Guatemala two weeks ago, by throwing a bomb at his carriage, is reported by passengers of the steamer Ansels. The bomb is said to have exploded under the President's carriage, killing the coachman and wrecking the vehicle, but not injuring Cabrera.

Opened Chatham Armories.

Chatham, Dec. 4.—The new 24th Regiment armories were formally opened here yesterday, and a grand concert at which the 48th Highlanders' band was present, was given in the new building. A military ball will be given on Dec. 12.

The new armories are one of the finest buildings in Chatham.

Shot While Hunting Rabbits.

Guelph, Dec. 4.—Cecil Savage, a young man of 18 years of age, and son of John Savage of Gourock, was accidentally shot through the body yesterday by a companion, while hunting rabbits on the farm of James Buchanan, Puslinch. He died in the afternoon.

Delegation From France.

London, Dec. 4.—(C. A. P.)—The Canadian Associated Press learns that an important deputation of French commercial men are to visit Canada shortly. M. Mascurand, president of the committee of commerce and industry, accompanies them.

Fatal Fire.

New York, Dec. 4.—One man killed, another seriously injured and three firemen overcome by backdrafts in a fire which caused a loss of $45,000 to the building at 103 Bleecker-street, early yesterday.

Sent to the Central.

Chatham, Dec. 4.—William Adkin, aged 15 years, of Dresden, was in the County Court yesterday on a charge of assault on a nine-year-old girl. He was sentenced to 15 months in the Central Prison.

Three Killed In Wreck.

Baltimore, Dec. 3.—In a wreck on the B. & O. R. at Shenandoah Junction yesterday, three passengers were killed and a dozen other persons were injured.

CARTER'S LITTLE LIVER PILLS.

CURE

Sick Headache and relieve all the troubles incident to a bilious state of the system, such as Dizziness, Nausea, Drowsiness, Distress after eating, Pain in the Side, &c. While their most remarkable success has been shown in curing

SICK

Headache, yet Carter's Little Liver Pills are equally valuable in Constipation, curing and preventing this annoying complaint, while they also correct all disorders of the stomach, stimulate the liver and regulate the bowels. Even if they only cured

HEAD

Ache they would be almost priceless to those who suffer from this distressing complaint; but fortunately their goodness does not end here, and those who once try them will find these little pills valuable in so many ways that they will not be willing to do without them. But after all sick head

ACHE

Is the bane of so many lives that here is where we make our great boast. Our pills cure it while others do not.

Carter's Little Liver Pills are very small and very easy to take. One or two pills make a dose. They are strictly vegetable and do not gripe or purge, but by their gentle action please all who use them.

CARTER MEDICINE CO., NEW YORK.

Small Pill. Small Dose. Small Price.

"The Blood is The Life."

Science has never gone beyond the above simple statement of scripture. But it has illuminated that statement and given it a meaning ever broadening with the increasing breadth of knowledge. When the blood is "bad" or impure it is not alone the body which suffers through disease. The brain is also clouded, the mind and judgement are effected, and many an evil deed or impure thought may be directly traced to the impurity of the blood. Foul, impure blood can be made pure by the use of Dr. Pierce's Golden Medical Discovery. It enriches and purifies the blood thereby curing, pimples, blotches, eruptions and other cutaneous affections, as eczema, tetter, or salt-rheum, hives and other manifestations of impure blood.

In the cure of scrofulous swellings, enlarged glands, open eating ulcers, or old sores, the "Golden Medical Discovery" has performed the most marvelous cures. In cases of old sores, or open eating ulcers, it is well to apply to the open sores Dr. Pierce's All-Healing Salve, which possesses wonderful healing potency when used as an application to the sores in conjunction with the use of "Golden Medical Discovery" as a blood cleansing constitutional treatment. If your druggist don't happen to have the "All-Healing Salve" in stock, you can easily procure it by inclosing fifty-four cents in postage stamps to Dr. R. V. Pierce, 663 Main St., Buffalo, N. Y., and it will come to you by return post. Most druggists keep it as well as the "Golden Medical Discovery."

You can't afford to accept any medicine of *unknown composition* as a substitute for "Golden Medical Discovery," which is a medicine OF KNOWN COMPOSITION, having a complete list of ingredients in plain English on its bottle-wrapper, the same being attested as correct under oath.

Dr. Pierce's Pleasant Pellets regulate and invigorate stomach, liver and bowels.

..Local Business Cards..

Lindsay Greenhouse

Just received direct from Holland Tulip, Hyacinths and Narcissus Bulbs for fall planting. Cut flowers and plants as usual.

E. MAXSOM

PHONE - 102

CALL AT TERRY'S

if you want good

Fresh Chocolates and Taffies.

They are made fresh every day and are pure and wholesome.

Our Butter Scotch, Maple Cream, and Chocolate Fudge cannot be beat.

We have the finest assortment of package Bon Bons:—Lowney's, Stewart's Naismith's, Newports, McCormick's and Rex. All high class.

A. B. TERRY,

Lindsay's Leading Confectionery,

Phone 22. 115-117 Kent-st.

Immediately West of Post Office.

The Lindsay Lumber Co.

SADLER & FEE.

We handle the famous "RUBEROID ROOFING." Just the roof for stables, sheds, and all flat building. Cheaper than shingles. Guaranteed fireproof.

OFFICE—Academy of Music Block.

YARDS—King-st. East

Telephone 230.

BUILDING MATERIAL

Lumber, Shigles, Lath Framing Timber, Sash Frames, Doors and all kinds of House Finishings . . . .

As we have our own saw and planing mills, and manufacture from the log to the finished material. We are able to quote the right price. Those intending to build will do well to see us before purchasing. No trouble to quote you.

WOOD

Dry, Hard and Mixed Wood, cut any length desired. Hardwood, Hemlock and cedar slabs, Edgings, Blocks, and all kinds of mill wood.

JOHN CAREW

Office: Cor. Wm. and Francis-sts.

Phone No. 14

..Local Business Cards..

DR. W. L. HERRIMAN

31 Cambridge-st., LINDSAY.

All calls attended, town or country

DR. POGUE, DENTIST,

Nearly Opposite the Post Office

Special attention given to Children's Teeth. HOWARD V. POGUE, D.D.S., L.D.S

Cecil Carl Forsyth,

Organist and Choirmaster Cambridge-st. Methodist Church.

Teacher of PIANO, ORGAN AND VOICE CULTURE.

Residence and Studio, 53 Sussex-st., 2nd door north of Bond.

MISS MABEL B. WINTERS

Teacher of Piano and Voice Culture.

Pupils prepared for Toronto College of Music Examinations. Classes resumed Nov. 1st, 1907.

STUDIO—31 VICTORIA-AVE.

W. E. Goodwin

House Painter, Paper-Hanger and Decorater.

The man with practical city experience.

71 PEEL-ST.

FRED CHAMBERLAIN,

Painter, Paper Hanger and Grainer.

All work guaranteed. Prices very reasonable. Leave orders at CHAMBERLAIN'S SHOE SHOP, opposite Market.

J. STUBBINGS,

House Decorator and Paper Hanger.

All kinds of House Repairing.

35 BOND-ST., LINDSAY.

—GO TO—

W. S. ARMSTRONG

for first-class Sand, Gravel and Loam.

Phone 216.

John Meehan,

BAGGAGE TRANSFER AND PARCEL DELIVERY,

(Successor to George McGahey.)

Prompt attention given to all calls. Charges reasonable.

Orders may be left at or phoned to Brady's Grocery, No. 18.—d3m.

AETNA FIRE INS. CO.

HARTFORD, CONN.

Cash Capital...... $4,000,000

Have paid in 87 years existence losses amounting to $103,000,000

J. M. KNOWLSON,

Lindsay Agent.

FIRE INSURANCE.

The Insurance Company of North America, Founded 1792.

In over one hundred years of honorable business experience this Company has paidout in fire losses to its policy-holders over $123,000,000.00.

W. R. WIDDESS, Agent, LINDSAY.

dwtf.

NORTHERN ASSURANCE CO.

OF LONDON, ENGLAND.

Canadian Branch, 88 Notre Dame-st. W., Montreal

Income and Funds, 1905.

Capital and Accumulated Funds	$48,560,000
Annual Revenue from Fire and Life Premiums and from interest on Invested Funds	8,150,000
Deposited with Dominion Government for the Security of Policy-holders	325,258

J. M. KNOWLSON, Agent Lindsay

ROBT. W. TYRE, Manager for Canada.

Scranton Coal

Glazed Sewer Pipe, Portland Cement, Plaster Paris, Fire Bricks, Fire Clay

McLennan & Co.

Hardware Coal Iron

EVERY DAY

we tackle work with the resolve to give our customers better satisfaction than we did the day previous.

TRYING HELPS

That is why there are so many pleased customers doing business with

Victoria Electric Laundry

THOS. R. TROTTER,

Telephone 24.

You'll be delighted with

Greig's White Swan Jelly Powder

in 15 true fruit and wine flavors. It makes such a delicious dessert soquickly and with so little trouble. Price, 10c.

The ROBERT GREIG CO., LIMITED
Toronto. 6

TO INSURE FUTURE

HAPPINESS

WHEN CHILDREN SHOULD WEAR GLASSES.

I When their eyes are not straight.
II. When they cannot distinctly see the blackboard.
III. When reading, if they squint or hold the book sideways or too close.
IV. When they complain of headaches or tire easily of reading or studying.

You cannot be too careful about the eyesight of your children. Examination free. Satisfaction guaranteed.

M. B. ANNIS, Oph. D.,
EYESIGHT SPECIALIST
92 Kent-st. (Over Neill's Shoe Store) Lindsay.

Wood's Phosphodine,
The Great English Remedy. Tones and invigorates the whole nervous system, makes new Blood in old Veins. *Cures Nervous Debility, Mental and Brain Worry, Despondency, Sexual Weakness, Emissions, Spermatorrhœa, and Effects of Abuse or Excesses.* Price $1 per box, six for $5. One will please, six will cure. Sold by all druggists or mailed in plain pkg. on receipt of price. *New pamphlet mailed free.* The Wood Medicine Co. (formerly Windsor) Toronto, Ont.

Nowhere Does Perfect Work Count More

than in the sanitary equipment of a modern house. Poor plumbing is synonymous with loss of health, loss of comfort, loss of savings, loss of property values.

Our Porcelain enamelled Ware installed in the bedroom, bathroom, kitchen or laundry guarantees health for the family and adds to the cash value of the home.

Moderate in first cost, it soon pays for itself and becomes a valuable asset.

Let us instal it in your home.

MORRISON BROS.
Plumbers and Steamfitters,
Tangney Block. Lindsay-st. Phone 108

GRAND TRUNK RAILWAY SYSTEM

CALIFORNIA MEXICO FLORIDA

are the Favorite Winter Resorts.

Round trip tickets are issued by the Grand Trunk Railway System giving choice of all the best routes, going one way and returning another.

Full information may be obtained from
W. R. WIDDESS, Town Agent,
R. G. McCRAW, Depot Agent,
or write J. D. McDONALD, D. P. A., Union Station, Toronto, Ont.

Cook's Cotton Root Compound.

The great Uterine Tonic, and only safe effectual Monthly Regulator on which women can depend. Sold in three degrees of strength—No. 1, $1; No. 2, 10 degrees stronger, $3; No. 3, for special cases, $5 per box. Sold by all druggists, or sent prepaid on receipt of price. Free pamphlet. Address: THE COOK MEDICINE CO., TORONTO, ONT. (formerly Windsor)

Do You Know

that a great many of the people you know come to me for everything they need in the meat line? The reason is because I make it an unfailing rule to buy only the best annimals, and also because I consider it no trouble to give buyers just what they want, and do not forget how to do so again next time. Try me once — you'll be satisfied.

P. J. Campbell
THE BUTCHER,
Opposite A. Campbell's Grocery

A Rock In the Baltic

By ROBERT BARR,

Author of
"The Triumphs of Eugene Valmont," "Tekla," "In the Midst of Alarms," "Speculations of John Steele," "The Victors," Etc.

Copyright, 1906, by Robert Barr.
By Arrangement with The Authors and Newspapers Association of New York.

"We're all going," she cried—"father, mother and Sabina. It seems father has had an excellent offer to let the house furnished till the end of September, and he says that as he likes high life he will put in the time on the top of the Catskills. He abandons me and says that if he can borrow a shilling he is going to cut me off with it in his will. He regrets the departure of the British fleet, because he thinks he might have been able to raise a real English shilling aboard. Dad only insists on one condition—namely, that he is to pay for himself, mother and Sabina, so he does not want a room with a balcony. I said that in spite of his disinheritance I'd help the family out of my salary, and so he is going to reconsider the changing of his will."

"We will settle the conditions when we reach the Catskills," said Dorothy, smiling.

CHAPTER VII.

Captain and Mrs. Kempt, with Sabina, had resided a week in the Matterhorn hotel before the two girls arrived there. They had gone direct to New York, and it required the seven days to find a flat that suited them, of which they were to take possession on the 1st of October. Then there were the lawyers to see, a great many business details to settle and an architect to consult. After leaving New York the girls spent a day at Haverstock, where Dorothy Amhurst bought a piece of land as shrewdly as if she had been in the real estate business all her life. After this transaction the girls drove to the station on the line connecting with the inclined railway and so, as Katherine remarked, were "wafted to the skies on flowery beds of ease," which she explained to her shocked companion was all right because it was a quotation from a hymn. When at last they reached their hotel, Katherine was in ecstasies.

"Isn't this heavenly?" she cried. "And, indeed, it ought to be, for I understand we are 3,000 feet higher than we were in New York, and even the skyscrapers can't compete with such an altitude."

The broad valley of the Hudson lay spread beneath them, stretching as far as the eye could see, shimmering in

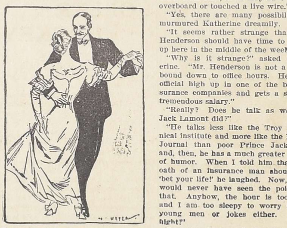

Young J. K. Henderson danced repeatedly with Katherine.

the thin, bluish veil of a summer evening, and miles away the river itself could be traced like a silver ribbon.

The gallant captain, who had been energetically browbeaten by his younger daughter and threatened with divers pains and penalties should he fail to pay attention and take heed to instructions, had acquitted himself with eclat in the selection of rooms for Dorothy and his daughter. The suit was situated in one corner of the huge caravansary, a large parlor occupying the angle, with windows on one side looking into the forest and on the other giving an extended view across the valley. The front room adjoining the parlor was to be Dorothy's very own, and the end room belonged to Katherine, he said, as long as she behaved herself. If Dorothy ever wished to evict her strenuous neighbor, all she had to do was to call upon the captain, and he would lend his aid, at which proffer of assistance Katherine tossed her head and said she would try the room for a week and if she didn't like it out Dorothy would have to go.

There followed days and nights of revelry—hops, concerts, entertainments of all sorts, with a more pretentious ball on Saturday night, when the week-tired man from New York arrived in the afternoon to find temperature 20 degrees lower and the altitude very much higher than was the case in his busy office in the city. Katherine reveled in this round of excitement, and, indeed, so, in a milder way, did Dorothy. After the functions were over the girls enjoyed a comforting chat with one another in their drawing room, all windows open, and the moon a-shining down over the luminous valley, which it seemed to fill with mother of pearl dust.

Young J. K. Henderson of New York, having danced repeatedly with Katherine on Saturday night, unexpectedly turned up for the hop on the following Wednesday, when he again danced repeatedly with the same joyous girl. It being somewhat unusual for a keen business man to take a four hours' journey during an afternoon in the middle of the week and as a consequence arrive late at his office next morning, Dorothy began to wonder if a concrete formation, associated with the name of Prince Ivan Lermontoff of Russia, was strong enough to stand an energetic assault of this nature, supposing it were to be constantly repeated. It was after midnight on Wednesday when the two reached the corner parlor. Dorothy sat in a cane armchair, while Katherine threw herself into a rocking chair, laced her fingers behind her head and gazed through the open window at the misty infinity beyond.

"Well," sighed Katherine, "this has been the most enjoyable evening I ever spent."

"Are you quite sure?" inquired her friend.

"Certainly. Shouldn't I know?"

"He dances well, then?"

"Exquisitely."

"Better than Jack Lamont?"

"Well, now you mention him, I must confess Jack danced very creditably."

"I didn't know but you might have forgotten the prince."

"No, I haven't exactly forgotten him, but—I do think he might have written to me."

"Oh, that's it, is it? Did he ask your permission to write?"

"Good gracious, no! We never talked of writing. Old red sandstone, rather, was our topic of conversation. Still he might have acknowledged receipt of the book."

"But the book was given to him in return for the one he presented to you."

"Yes, I suppose it was. I hadn't thought of that."

"Then again, Kate, Russian notions regarding writing to young ladies may differ from ours, or he may have fallen overboard or touched a live wire."

"Yes, there are many possibilities," murmured Katherine dreamily.

"It seems rather strange that Mr. Henderson should have time to come up here in the middle of the week."

"Why is it strange?" asked Katherine. "Mr. Henderson is not a clerk bound down to office hours. He's an official high up in one of the big insurance companies and gets a simply tremendous salary."

"Really? Does he talk as well as Jack Lamont did?"

"He talks less like the Troy Technical institute and more like the Home Journal than poor Prince Jack did, and, then, he has a much greater sense of humor. When I told him that the oath of an insurance man should be 'bet your life!' he laughed. Now, Jack would never have seen the point of that. Anyhow, the hour is too late and I am too sleepy to worry about young men or jokes either. Good night!"

Next morning's mail brought Dorothy a bulky letter decorated with English stamps. She locked the door, tore open the envelope and found many sheets of thin paper bearing the heading of the Bluewater club, Pall Mall.

"I am reminded of an old adage," she read, "to the effect that one should never cross a bridge before arriving at it. Since I bade goodby to you up to this very evening I have been plodding over a bridge that didn't exist, much to my own discomfort. You were with me when I received the message ordering me home to England, and I don't know whether or not I succeeded in suppressing all signs of my own perturbation, but we have in the navy now a man who does not hesitate to overturn a court martial, and so I feared a reopening of the Rock in the Baltic question, which might have meant the wrecking of my career. I had quite made up my mind, if the worst came to the worst, to go out west and become a cowboy, but a passenger with whom I became acquainted on the Enthusiana informed me, to my regret, that the cowboy is largely a being of the past, to be met with only in the writings of Stewart Edward White, Owen Wister and several other famous men whom he named. So you see I went across the ocean tolerably depressed, finding my present occupation threatened and my future uncertain.

"When I arrived in London, I took a room at this club, of which I have been a member for some years, and reported immediately at the admiralty. But there, in spite of all diligence on my part, I was quite unable to learn what was wanted of me. Of course I could have gone to my uncle, who is in the government, and perhaps he might have enlightened me, although he has nothing to do with the navy, but I rather like to avoid Uncle Metgurne. He brought me up since I was a small boy and seems unnecessarily ashamed of the result. It is his son who is the attache in St. Petersburg that I spoke to you about."

Dorothy ceased reading for a moment.

"Metgurne, Metgurne," she said to herself. "Surely I know that name."

She laid down the letter, pressed the electric button and unlocked the door. When the servant came, she said:

"Will you ask at the office if they have any biographical book of reference relating to Great Britain and, if so, please bring it to me?"

The servant appeared shortly after with a red book which proved to be an English "Who's Who" dated two years back. Turning the pages, she came to Metgurne.

"Metgurne, twelfth Duke of, created 1631, Herbert George Alan." Here followed a number of other titles, the information that the son and heir was Marquis of Thaxted and belonged to the diplomatic service; that Lord Metgurne was H. M. secretary of state for royal dependencies; finally a list of residences and clubs. She put down the book and resumed the letter.

"I think I ought to have told you that when I reach St. Petersburg I shall be as anxious to avoid my cousin Thaxted as I am to steer clear of his father in London. So I sat in my club and read the papers. Dear me, this is evidently going to be a very long letter. I hope you won't mind. I think perhaps you may be interested in learning how they do things over here.

"After two or three days of anxious waiting there came a crushing communication from the admiralty which confirmed my worst fears and set me at crossing the bridge again. I was ordered to report next morning at 11 at committee room 5 in the admiralty and bring with me full particulars pertaining to the firing of gun number so-and-so of the Consternation's equipment on such a date. I wonder since that I did not take to drink. We have every facility for that sort of thing in this club.

"However, at 11 next day I presented myself at the committee room and found in session the grimmest looking five men I have ever yet been called upon to face. Collectively they were about ten times worse in appearance than the courtmartial I had previously encountered. Four of the men I did not know, but the fifth I recognized at once, having often seen his portrait. He is Admiral Sir John Pendergest, popularly known in the service as 'Old Grouch,' a blue terror who knows absolutely nothing of mercy. The lads in the service say he looks so disagreeable because he is sorry he was not born a hanging judge. Picture a face as cleanly cut as that of some severe old Roman senator, a face as hard as marble, quite as cold and nearly as white, rescued from the appearance of a death mask by a pair of piercing eyes that glitter like steel. When looking at him it is quite impossible to believe that such a personage has ever been a boy who played pranks on his masters. Indeed, Admiral Sir John Pendergest seems to have sprung, fully uniformed and forbidding, from the earth, like those soldiers of mythology. I was so taken aback at confronting such a man that I never noticed my old friend, Billy Richardson, seated at the table as one of the minor officials of the committee. Billy tells me I looked rather white about the lips when I realized what was ahead of me, and I dare say he was right. My consolation is that I didn't get red, as is my disconcerting habit. I was accommodated with a chair, and then a ferrety faced little man began asking me questions, consulting every now and then a foolscap sheet of paper which was before him. Others were ready to note down the answers.

"'When did you fire the new gun from the Consternation in the Baltic?'

"Dear Miss Amhurst, I have confessed to you that I am not brilliant, and, indeed, such confession was quite unnecessary, for you must speedily have recognized the fact, but here let me boast for a line or two of my one accomplishment, which is mathematical accuracy. When I make experiments I don't note the result by rule of thumb. My answer to the ferret faced man was prompt and complete.

"'At twenty-three minutes, seventeen seconds past 10 a. m., on May the 3d of this year,' was my reply.

"The five high officials remained perfectly impassive, but the two stenographers seemed somewhat taken by surprise, and one of them whispered, 'Did you say fifteen seconds, sir?'

"'He said seventeen,' growled Sir John Pendergest in a voice that seemed to come out of a sepulcher.

"'Who sighted the gun?'

"'I did, sir.'

"'Why did not the regular gunner do that?'

"'He did, sir, but I also took observations and raised the muzzle .000327 of an inch.'

"'Was your gunner inaccurate, then, to that extent?'

(To be continued.)

Mustn't Scalp Tickets.

Washington, Dec. 3.—The Supreme Court of the United States yesterday decided the case of the Louisville & Nashville Railroad Co. v. Marcus K. Bitterman and others, involving the right of the defendants to engage in scalping the tickets of the railroad company, in favor of the company.

December Bargains in Christmas Goods

To reduce our big stock, which is much larger than we wish to carry, we have decided to offer special values in holiday goods for the balance of the season. We will give special low prices on all our goods every day, and on

Wednesdays and Saturdays

we will give extra special prices on one or two lines.

It will pay you to watch our advertisement and do your shopping by it.

Extra Specials for Wednesday, December 4th.

Sleighs, regular $1.35 for	$1.15.
Sleighs, regular $1 00, for	90c
Sleighs, regular 90c, for	80c
Sleighs, regular 75c, for	65c
Sleighs, regular 50c, for	40c
Sleighs, regular 45c, for	35c
Sleighs, regular 35c, for	30c
Sleighs, regular 25c, for	20c
Crokinole Boards, regular $1.50, for	$1.15.

We will place balance of pictures on sale again Wednesday at same prices as Saturday.

SPECIAL IN FOUNTAIN PENS.

Solid 14-kt. Gold Pens warranted. Reg $1.50 Fountain Pens $1 30. Reg $1.00 Fountain Pens 90c.

WATCH THIS SPACE FOR SATURDAY SPECIAL BARGAINS IN POST CARD ALBUMS.

HENLEY BROS.
Kent-st. - Near the Market.

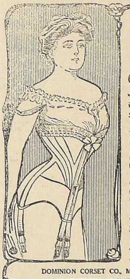

STOUT WOMAN'S FAVORITE
D&A FORM-TRAINING CORSET

We have successfully combined in this "D & A FORM TRAINING" MODEL the heretofore irreconcilable quartette:

STYLE GRACE ELEGANCE HYGIENE

A distinctive feature of this corset is the horizontal section at the lower part, which women of full development, especially those exhibiting a tendency toward abdominal prominence, have come to recognize as the *only* safe and reliable way of training their forms into lines of symmetry and fashionableness.

It is this section which not only serves to conceal the actual weight of the wearer, but successfully persuades the flesh to the hips, and reduces the abdomen very effectually.

No stout woman has ever yet reduced her abdomen with comfort and safety by the use of any corset except "D & A Form Training" *style* 575; Price $3.50.

You will find this style and various other "D & A" MODELS in every good store where corsets are sold, ranging in prices from $5.00 to $1.00.

DOMINION CORSET CO., MNFRS., QUEBEC, MONTREAL, TORONTO.

"IT PAYS TO BUY AT CINNAMON'S"

STOVES!

Our stock of "PENINSULAR" and "CHAMPION" Stoves and Ranges is complete. Call and see the many improvement for 1907.

A few good second-hand Wood and Coal Heaters and Wood Cook Stoves, cheap.

Remember we are headquarters for Hardware, Glass, Weatherstrip, Coal Oil, etc.

D. CINNAMON
57 KENT-ST. Phone 52

Noveltles in Fine China

We have a number of distinctively Xmas lines in China Novelties that represent sensible, practical gifts and serve as a perpetual reminder of the giver.

Every lady admires a pretty Jardiniere and no matter how many she has there is always room for one more.

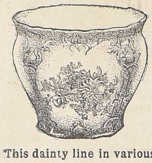

This dainty line in various sizes and decorations

25c, 50c, 75c, $1.00

COME IN AND HAVE ONE PUT ASIDE

W. E. BAKER

The Evening Post

WILSON & WILSON, Proprietors.

LINDSAY, WEDNESDAY, DEC. 4th.

ODD FELLOWS' "AT HOME"

Members of Lindsay Lodge No. 100 Entertained Last Night.

The entertainment and supper given by the members of Lindsay Lodge, No. 100, I.O.O.F., in their rooms over Adams Bros'. last evening, proved a gratifying success. The handsome rooms were filled by a happy company, composed of the wives and sweethearts of the members.

The chair was taken by Mr. H. Middleton who, on behalf of the lodge, gave a hearty welcome to the visitors and went so far as to grant the freedom of the premises—even to the goat's stable—to the wives of the members. The chairman's humorous speech had the effect of making every person feel quite at home, the result being that all seemed to thoroughly enjoy themselves. The program had not a dull number in it. The talent was altogether amateur, and each did their part to the satisfaction of all. The following ladies and gentlemen took part; Miss Leila Matthie, instrumental selection; Percy Mulhern, song, Mrs. E. Edwards, reading; Mr. H. Scrimmell and Miss Flavelle, duett; Miss Scrimgeour, song; Master Newton, violin solo; Mr. Ryan, solo, Mrs. (Dr.) Irwin, reading; Mr. John Gray, song, Mr. Ryan and Scrimgeour, duett. Mr. Forsythe played several accompaniments, and Prof. Roenigk's orchestra contributed its share to the enjoyment of the evening.

After the programme a very dainty supper was served, with the assistance of the ladies, and a very pleasant hour was passed in visiting and chatting before breaking up for the evening. Lindsay Lodge, No. 100, I. O.O.F. have many friends, and evidently know how to entertain them.

Experts estimated that the value of all the diamonds in the world exceeds $540,000,000, and that more than one-third of the value is owned in the United States.

THE BOARD OF EDUCATION

Regular Session Last Evening—The Business Transacted.

The regular meeting of the Board of Education was held last night at 8 o'clock, in the Council chamber. There were present; Chairman Stewart, Messrs. W. McWatters, D. R. Anderson, J. D. Flavelle, Alex. Jackson, J. G. Edwards, Jos. Staples, John Carew, J. W. Anderson, Robt. Spier and Drs. Blanchard, White and Walters.

The minutes of the last regular meeting, and of a special meeting held Tuesday, Nov. 26th, were read and approved.

The special meeting was for the consideration of applications for the position about to be vacated by Mr. McDonald of the Collegiate staff. The application of Mr. A. W. Dunkley, of Orangeville, was accepted, duties to commence January, 1908, at a salary of $1200 a year.

Mr. Hairstone's report of the attendance at the Collegiate during November was read—total on roll 225, average attendance 194. The Public schools, with 820 on the roll, showed an average of 762, or 93 per cent. for November. The month's report was very satisfactory, caretakers and teachers were well up in their work.

COMMUNICATIONS.

A communication from Miss I. Richardson, of the Frances st. school, tendering her resignation at the end of this term, was read.

Moved by Dr. White, seconded by W. McWatters, that the resignation be accepted.—Carried.

A communication was read from A. W. Beall, thanking the Board, the principal and the teachers for their assistance and permission to address the scholars in November.

Mr. R. H. Walks was then heard, on behalf of the pupils for permission to build a skating rink on the west lawn of the Collegiate grounds. It would be an open air rink, maintained entirely by the scholars, who would be allowed on it only from four to six and Saturday afternoons. It would counterbalance so much going out at night, from which the school is just now suffering, and would be healthier than an indoor rink. The staff and Mr. Walsh, the caretaker, would have control of it, and it would be for the use of pupils only. Mr. McDonald, Classical Master, also spoke in favor of it.

The scheme was approved by the Board and permission granted.

PAYMENT.

The report of the Finance committee was read and passed as follows;

John Thorburn	$ 28.00
W. Webster	.95
McLennan & Co.	7.17
Baker Lumber Co.	39.62
Flavelles Limited	177.25
Dominion Express Co.	.78
W. A. Jewett	2.00
Jas. M. Chalmers	7.05
Light, Heat & Power Co.	1277.00
Bell Telephone Co.	.40
John Thorburn	13.50
D. Cinnamon	18.21
John Thorburn	2.75
W. Webster	2.10
Workman & Son	2.00
Kennedy, Davis & Co.	23.21
Baker Lumber Co.	14.50
Sylvester M'f'g Co.	2.00
W. A. Jewett	2.00
A. J. Ford	2.21
Jas. M. Chalmers	12.53
Adams Bros.	2.88
Miss Nina Allen	6.00

Mr. Carew then thought of an account given him by Mr. Chalmers, and presented it to the Board.

It was moved by Mr. Flavelle, seconded by Mr. Carew, that the work be inspected by Messrs. Carew and Anderson, and if satisfactory they should order it paid.

OTHER BUSINESS.

Moved by Dr. White, seconded by Jos. Staples, that Miss Wallace be tendered the position vacated by Miss Richardson, and in the event of her refusal Miss Norma Touchburn be engaged temporarily till midsummer at the usual salary.—Carried.

Chairman Stewart then mentioned the agreement left before him in September between teachers and the board. He said that the teachers objected to have to agree to sign for a full year, which was the very clause the board had drawn up the agreement for.

Mr. Carew—"If they enter for a year they should carry out their contract as a business proposition."

Mr. Jackson—"Teachers should not be allowed to leave at Easter anyway."

Mr. Broderick on being called upon, said that the teachers' meeting was over, but if the board wished it, they would meet with them anytime to come to an agreement.

The Board then adjourned.

THE POST CORRESPONDENTS' LETTERS

OMEMEE.

(From Our Own Correspondent.)

The sleighing is giving our burg a lively appearance once more. Hay, straw and wood are coming in lively.

Many drove to Lindsay markets on Saturday and consider everything as good as on markets in larger towns.

The funeral of Herb. Latchford's child took place this week.

Mrs. Wm. Latchford received sad news this week, her mother, Mrs. F. d, having died very suddenly at Millbrook.

Mrs. Thos. Stephenson and Dr. Cornwall's conditions are unchanged. Both are confined to their rooms.

Our merchants have an excellent display of Christmas goods at right prices.

Rev. Father McGuire pays our village weekly visits to get the warm southern air. To become a great commercial centre, the rev. father says Omemee must move back north more and unite with Downeyville.

Rev. Peckover will occupy his own pulpit on Sunday next at 2.30 p.m. A male quartette will sing, under the direction of Rev. P. B. Thornton, late leader of the Toronto University Glee Club.

Conservative committee meetings are announced throughout the riding here by Wm. Cottingham, chairman, and Sam's very uphill job to get something to find fault about, like the farmers here give up a certainty of the good times for an uncertainty.

DUNSFORD.

(From Our Own Correspondent.)

A very pleasant evening was spent by about seventy Dunsford citizens in the Orange hall last Wednesday, Nov. 27th. The purpose of the gathering was to tender to Mr. and Mrs. James Kimble and family a slight token of the respect in which they were held by the people of Dunsford during their nine or ten years' sojourn among them. Early in the evening Mr. Wm. Thurston read a very fitting address, and Messrs. W. Thurston and N. Thurston presented to Mr. and Mrs. Kimble a beautiful chair and hall rack. Mr. and Mrs. Kimble responded to the address, and a few other gentlemen were called upon for a few words. The remainder oft he evening was spent in card playing and dancing.

On Monday evening the Methodist choir and a few others drove to Mr. W. Lewis' in a sleigh, and as the night was not too cold and the sleighing good everyone enjoyed themselves.

The Rev. Mr. Wilson preached the first sermon of a series of sermons on baptism, last Sunday evening, to a very large congregation.

A number of young people from Dunsford intend attending the Epworth League convention on Thursday.

OAKWOOD.

(From Our Own Correspondent.)

The Woman's Institute was held at the home of Mrs. E. G. Lytle Tuesday last. Dr. Backus spoke to the ladies on "Hygiene in the Home", and gave a very instructive address to about sixty ladies.

The Farmers' Institute was held in the town hall on Tuesday afternoon and evening, when T. G. Raynor, B S.A., Ottawa, F. H. Reed, B.S.C. and Mrs. A. H. Backus, M.D., Aylmer, addressed the meeting.

On Sunday morning, as Mr. Degeer and his sister were returning from church, their horse became frightened and began to kick, breaking the cutter and harness. It caused a great deal of excitement for a while.

Miss Ida Hogg had the misfortune to sprain her ankle lately.

Mr. J. F. Brass has been laid up lately, having been kicked by a cow.

Mrs. McLean and daughter Forence, of Kirkfield, visited relatives here recently.

Mrs. W. A. Hanna and daughter Marjory, of Port Carling, intend spending the winter here.

Mr. and Mrs. A. O. Hogg were in Toronto over Sunday last.

Miss Atkinson, we are sorry to learn, has left our village, and the position recently held by her, is held by Miss Weldon, of Lindsay.

We regret to learn that Mr. and Mrs. Daniel Perry have left here for Toronto.

Miss McLean and Mr. Pogue, of Glandine spent Sunday last with Mrs. W. Workman.

Mrs. Gadway, of Toronto, called on friends here recently.

Mrs. Cameron, sr., visited Toronto friends last week.

Mrs. M. Colwell has moved to her house again, lately occupied by Mr. Perry.

Mrs. W. B. Graham spent a few days with her son, Dr. Bertram Graham, this week.

AN ADVT. IN THIS PAPER PAYS.

That touch of exclusive elegance which all particular dressers desire, is found in our Overcoats that bear the $15.00 price mark.

We are winning lots of business with these garments. If your overcoat needs are as yet not complete—what you should do---get next.

The Clothing Store where they smile and hustle.

Dundas & Flavelles, Limited,

Clothing and Furnishing Department.

Safety Razor

shaving is so easy that it is a real pleasure to go through the operation every morning. It takes little time and there's no danger whatever of cutting yourself. Let us supply you with one and the other requisites for home shaving. Have a fine assortment of Shaving Soaps, Lather Brushes, Mugs, Strops, Toilet Waters, Lotions, etc.

A. HIGINBOTHAM,

DRUGGIST

Nearly opposite the Post Office, Lindsay.

COMMUNICATIONS

RE DRIVER OF HOSE WAGGON.

(To the Editor of The Post.

Mr. Editor,—Please allow me space in your valuable paper to compliment Ald. McLean on the stand he took re driving horses.

Now, Mr. Editor, as we all know that Mr. McLean is an expert horseman, and knows how a horse should be driven to a fire, I am willing to put last winter's runners on the wagon and let Ald. McLean drive the rig around a few blocks, just to convince him of its tendency to upset. I think it is his duty to come and give me a few pointers, as I know he is capable of doing; I will assist him all I can, but I don't think that my assistance would be required, as he knows all the fine points already.

As for driving with a loose rein that is one thing that I deny, and I think, if Ald. McLean is the man I think he is, it's up to him to apologize. As for fast driving, I think it is my duty to get to a fire as fast as the horses can take me.

Thanking you, Mr. Editor, I remain—Yours, etc.,

DRIVER OF FIRE TEAM.

Lindsay, Dec. 4th, 1907.

ROLLER HOCKEY

The first game of Roller Hockey ever played in Lindsay will be played at the Roller Rink on Wednesday night of this week between the fast Roller Hockey Team from Peterboro, and Lindsay's fast team. This should prove to be a very fast and exciting game. The team that will play against Peterboro on Wednesday night will be the same boys that have entered into the intermediate class on ice for the coming season, and we expect them to give a good account of themselves before the season closes.

Every person should turn out on Wednesday night to see this game and to help the boys along. As this is a benefit for the Hockey Team, they should get a good start off for the season.

We expect the Mayor and Town Council to be present, and the Mayor will place the ball for the first Roller Hockey ever seen in Lindsay.

The doors will open at 7 15, skating until 8.30, then the Hockey for 20 minutes each way, and there will be skating until 10 30 with Band in attendance.

As the Peterboro rink is closed now we will have all our skates here for that night. Every person who comes to see the Hockey game Wednesday night will get skates free.

Skates and Admission, 25c

S. J. Sheridan, - - Rink Mgr.

OFFICERS HOCKEY TEAM

A. L. Campbell, Pres.; Dick Butler, Mgr; L. R Knight, Sec.-Treas.

Had His Arm Broken.

Mr. Fred Morrison, a young man of Downeyville neighborhood, was conveyed to Ross Hospital on Monday afternoon to have a fractured arm attended to. Morrison was a member of a threshing gang at work at Mr. Thomas Sullivan's, and while engaged in soaping the driving belt to increase the speed his right arm slipped and was caught in the main driving wheel, several bones being broken. He was brought to town by Mr. M. Dorgan, the owner of the outfit.

TIMELY CHRISTMAS SUGGESTIONS.

MOST men are very particular concerning their smoking sundries.

THEY want them plain and good.

WE have borne this in mind in making our Christmas selections for this year.

OUR selection is entirely different to anything shown in this line before.

NOTE the timely suggestions in choosing your Christmas gifts.

GENUINE amber Cigar Holder in plain sterling silver case. **$5.00**

TOBACCO Pouch, best rubber lined and neatly covered with either real Kangaroo or seal leather................ **$1.50**

SOLID Brass Smokers' Sett, consisting of match holder ash tray, cigar holder and large tray complete.......... **$2.75**

SMALL Boxes of Cigars, containing in each box, 10, 25 or 50 of Canada's leading cigars. Prices from 90c to $4 00, according to the size of box and quality.

Call in and see our assortment while it is Complete.

CARROLL'S

CIGAR STORE

—We lead in Wedding Stationery and Visiting Cards. Newest designs.

ACADEMY OF MUSIC

Friday, December 6.

Frank L. Whittier's second edition, Great Big Laughing Hit of the season.

"A DUTCHMAN'S HONEYMOON."

A Musical Melange in 3 Acts.

See the Funny Dutchman, the Irish Policeman, the Pretty Girls, the Clever Dancers. 6 all New Specialties.

Prices 25c, 35c and 50c.

Plan at Gregory's on Wednesday.

THE FELIX FORBERT CUP.

Now boys, get together Who is going to win this handsome cup this season?

Your Hockey Shoes are Ready.

We have the finest line of Hockey Shoes in Lindsay. Our shoes are being used by all the leading teams.

They're Strictly It.

Men's, $1.25, $1.50, $2.00, $2.50 and $3.50
Boys', $1.25, 1.50, $1.75 and $2.00.
Youths', sizes 11 to 13, $1.25.
Girls', $1.25 and $1.50.
Ladies', $1.25, $1.50 and $2.00.

Shoot for this goal for your .. hockey wants. ..

The Felix Forbert Shoe Store

52 Kent-st.

WHOLESALE RETAIL.

THE WEATHER

(Furnished by T. C. Matchett, C.P.R. Telegraph, 12 noon.)

WEDNESDAY — Moderate westerly winds, fair and cold.

THURSDAY — Variable winds, not much change in temperature.

FRIDAY — Milder.

WHERE TO GO TO-NIGHT

Calendar of Meetings and Other Engagements.

Y. M. C. A. Gym. Banquet.

Roller hockey at rink.

Regular prayer meetings at Protestant churches.

Special Advent service at St. Mary's, 7.30.

Farmers' Institute meeting, evening session, in Council chamber.

Y M C.A. Notes.

—At the urgent and repeated requests of the lady friends of the Y. M. C. A. it has been decided to sell tickets to ladies for the gymnasium banquet to-night.

—Last night the first intermediate gym. class was held.

—A hockey meeting will be held to-morrow night.

—The Billionaires defeated the Anarchists by a comfortable margin at bowling, and the Beef Trust defeated the Typos, score 491-434.

AS TRAVELLERS COME AND GO

PITHY PERSONAL POINTERS OF INTEREST TO OUR READERS.

Movements of Citizens and Strangers in The Country About Us.

—Mr. John Anderson left to-day for Sterling.

—Mr. W. Grant, of Port Perry, is in town to-day.

—Mr. A. J. Campbell is in Lorneville to-day on business.

—Mr. Jas. Dobson, of Omemee, was in town to-day on business.

—Mr. J. W. Allison, of Picton, was among those in town to-day.

—Miss Gunn left this morning for a visit in Rochester, N. Y.

—Miss N. Suggett, of Nestleton, called on town friends recently.

—Mr. T. E. DeHart, of Peterboro, was in town to-day on business.

—Mr. D. Jamieson, merchant tailor, of Woodville, was in town to-day on business.

—Mrs. Anna Backus, M. D., of Aylmer, is in town to-day. She is to address several meetings.

—Mr. J. E. Kent, representing The Sluysby Mfg. Co., Limited, was in town to-day on business.

—Miss Hazel Jones and Miss Crosbie, from Port Perry, were the guests of Miss Pearl Cinnamon over Sunday.

—Mr. J. W. Cinnamon, of the Rossin House Pharmacy, Toronto, spent Saturday and Sunday with his parents.

—Mr. W. Flavelle and Mr. Aird D. Flavelle left last evening for England. They are on a buying trip for the firm.

—Messrs. H. J. Staunton, S. M. Jamieson and C. Young, of Peterboro, are in town in connection with to-night's hockey match.

—Mr. T. M. Cullon, of Huntsville, was in town to-day on his way to Fenelon Falls. Mr. Cullon is an old Fenelon boy and has been away nearly twenty years. He is renewing old acquaintances.

—Mr. Dan McMillan, of Peterboro, who was here recently officiating as trainmaster during the absence of Mr. J. I. Irwin, is again in charge of the G. T. R. instruction car, which is at present located in Peterborough.

—Lindsay and Ops friends will be interested in the following, taken from the Toronto World; The students of St. Michael's College were addressed by Rev. Dr. M. J. O'Brien, of St. Peter's Cathedral, Peterboro, who gave a very interesting account of his recent travels through Italy. Dr. O'Brien is an old student of St. Michael's, and well-known throughout the Province.

WAN ED reliable young man between 23 and 30 years of age to travel. Salary and expenses weekly. Apply to-night between 7 and 9 o'clock, at Room No. 8, Simpson House.

Reorganization Meeting.

A meeting of the Lindsay Hockey Club is called for Monday evening next at 8 o'clock, in the Simpson house parlor. Business—reorganization for the present season and discussion of matters pertaining to the success of the team to be put on the ice.

Handy With His Shoot ng Iron.

The case of Richard McGinnis vs. Robert Agnew, for assault, was heard yesterday and to-day by Magistrate Moore. Both are farmers of Ops township. It seems that McGinnis and Agnew traded horses a while ago, and a little later Agnew found he had gotten the worst of the bargain. He went to McGinnis and tried to take the horse out of the harness where it was working. McGinnis tried to prevent him getting back the animal, and of course a fight arose. Willie Roworth, an English boy out about six months, and hired by Agnew, drew a revolver and pointed it at McGinnis. Magistrate Moore assessed Agnew $15 and costs for assault, and Roworth was the loser of $10 and costs for his little revolver feat.

A Successful Sale.

The sale and afternoon tea held by the ladies of St. Andrew's church yesterday in the Sunday school room, proved a great success. Large numbers of people attended and all had a most enjoyable time. The proceeds of the entertainment amounted to over $75 in all, each department doing its share to reach this grand total. The house production department, as it was called, netted over $11, the paper stall $7, and the candy sales reached a total of $15. Each department had nothing but the very best goods, and the whole was prettily decorated. Some pretty effects were obtained in the paper stall, and, as for the candy, it was pronounced delicious by all who tasted. The ladies are to be congratulated on the great success of their enterprise.

INTERESTING PARAGRAPHS

GATHERED BY POST REPORTERS ON THEIR DAILY ROUNDS

What is Happening in Town and the Country About Us.

—Christmas is just three weeks from to-day.

—Mr. J. J. Glass, of Little Britain, was in town yesterday.

—Surveyor A. Niven, of Haliburton, was in town yesterday.

—We have a fine line of Chamis Vests at low prices. Murphy's.

—Thermometers registered about 10 degrees below zero this morning.

—When your eyes fail, your glasses need changing. Go to Murphy's.

—A large number of farmers were in town to-day attending the Institute meeting.

—Leave your order for Christmas Cake at BAILEY'S—it will surely please you.—d3.

—Hear the Swiss Bell Ringers in St. Andrews' schoolroom on Monday, Dec. 16th.—d6ws.

—A new supply of those delicious oysters just received at the Oak Front Grocery.—d3.

—Regular monthly meeting of W. C. T. U., on Friday, 6th, at 3.30 o'clock, in the Y. M. C. A. parlor.

SALE AND TEA

—The next meeting of the Life Underwriters' Association of Central Ontario will be held in Port Hope on Dec. 16th.

—The roller hockey match to-night between Peterborough and Lindsay teams will be uproariously funny. Dont' miss it.

—Slightly used pianos, at reduced prices. A list will be mailed by addressing the Nordheimer Piano Co., Limited, Toronto.—dwtf.

—Peterboro Council will be asked to grant a fixed assessment of $15,000 to the Peter Hamilton Co. for a period of ten years.

—For quality and durability the 'Nordheimer' Piano, of Toronto, exceeds. One of these pianos on view at Goodwin's Art Store.—dwtf.

BAPTIST CH. SCHOOL ROOM

—The sympathy of friends is being extended to Mr. and Mrs. Wm. Barnes, north ward, who recently lost their baby boy, Carl Fulton, aged seven weeks.

—Remember the sale of useful and fancy articles in the Baptist church schoolroom on Thursday, Dec. 5th. Tea and ice cream served afternoon and evening.—d2.

—The curling rink was flooded yesterday, and the ice looks first rate, although still very rough. Curlers may expect to twirl the stones almost any day now.

—The assessment of Peterborough now totals $10,000,000, the increase over last year being $2,602,030. The population is 16,000, and the number of phones in use 932.

TO-MORROW

—Manager Sheridan has made arrangements to heat the rink this evening. The stoves have been going all day, and the rink will be quite comfortable this evening.

—All our new goods for Christmas are in—new peels, raisins, currants, figs, dates, prunes, and everything you require for your Christmas cake, so be up and ready. J. FLUREY,—d3

—Tenders are being asked for the construction of No. 2 section, Ontario-Rice Lake division of the Trent Canal. Offers will be received up until 16 o'clock on Saturday, Feb, 1st.

—If your or your friends want a fine home, consult us about those two new brick houses on Colborne-st., near William, up-to-date in every respect. Let us tell you about them. WELDON & KNIGHT, Milne Block. —d&w.

AFTERNOON AND EVENING

—On Tuesday, Dec. 10th, the Ladies' Aid of Cambridge-st. Methodist church will hold a sale of useful articles, suitable for Christmas gifts, also candy and pickles. Tea and ice cream will be served from 4 o'clock. —d3.

The. C. P. R. Co. has decided to dispense with gasoline as a lighting agent, owing to its explosive quantities when a wreck occurs, and will substitute Pintsch gas. The change will be made over the entire system in less than two months.

—Chief Vincent, in reference to the article that appeared in last evening's Post, says that in justice to himself he will not reply to his critics at present, as the case is still far from finished. Probably any explanation needed will be given later.

—Chief Vincent has been notified of the theft of a horse and rubber-tired buggy, which were stolen from that place Saturday. The horse is called Numidian Belle, and figured in several ice races last winter. She is a bay mare, short limbed, with two white hind feet and has two broken front teeth, which are quite noticeable. The horse and rig are the property of James McDonald, of Trenton.

XMAS SUGGESTIONS.

A Gentleman's Letter Case

A most useful gift to any man who carries papers or letters about in his pocket, would be one of our fine Leather Letter Cases.

We have a very handsome assortment of these in the very finest leathers, prices of the better qualities running from $3.75 to $4.50.

Our leather goods department this season contains a very handsome collection. To meet the growing demand for a good article we have stocked the very finest goods we could get, and we take pride in the fact that we can supply you with the "very best" in leather goods as we have always been able to in our other regular lines.

The George Beall Jewellery Store.

ESTABLISHED 1860.

LADIES COURT OF FORESTERS

Successful Concert Last Evening —An Interesting Program.

Mrs. Wm. Morrison, Chief Ranger, Mrs. V. Broad, Financial Secretary, and other officers and members of Companion Court I.O.F., have financial and other reasons for feeling thoroughly pleased with the outcome of last night's concert under their auspices. The lodge room over Shannon's was crowded to the doors as early as 8 o'clock, yet many late arrivals, as if confident of the good time coming, joined the crush and cheerfully put up with inconveniences.

Many members of Court Lindsay, No. 181, I.O.F., were present to assist the members of the sister lodge, who also enjoyed the pleasure of having as their chairman for the evening Bro. George A. Mitchell, D.H.S.C.R., of Toronto, who, as a neat compliment to the Court, brought with him Miss Nellie Aston, one of the city's leading church soloists, who was heard to great advantage in several numbers during the evening. The somewhat lengthy program was as follows;

Song, Mr. Jack Gray; song, Mr. F. C. Ryan; instrumental, (piano), Misses Workman; song, Misses Annie and Blanche Kinnear; violin solo, Miss Aggie Preston; song, Miss Leary; instrumental, (piano), Misses Mercer and Pratt, song, Miss Aston; whistling solo, Miss Muriel Mark; selection, (flute and piano), Mr. and Mrs. Morton; reading, Miss Twamley; selection, xylophone, Mr. Morton; song, Mr Peter Wilson; sword dance, Miss Inez Roberts; solo, Miss Aston; song, Maggie Perrin; Highland fling, Miss Roberts; recitation, Mr. Lake; song, Miss Alma Perrin; song, Mr. Bell; instrumental, (piano), De Willet Puffer; song, Miss Aston; serpentine dance, Miss Puley.

SPECIAL FEATURES.

Not the least interesting item on the program was a five minute address by Dr. J. A. White on the kind of girls young men would like to marry, in the course of which the speaker conveyed some excellent advice, and in particular condemned street walking.

Bro. Mitchell devoted a few minutes to an exposition of a few of the many good points of Forestry, and then, after congratulating the ladies of Companion Court on the success of their entertainment, called upon two prominent members of Court No. 181—Bro. W. S. Chard, D. S.C.R., and Bro. Wm. McCarty, Financial Secretary—to join him on the platform. After commending in high terms their splendid work for the good of the order at large, and the upbuilding of Lindsay Courts in particular, Bro. Mitchell had been commissioned by the Executive in Toronto to present to them gold badges of a design prepared by the late revered head of the order, Dr. Oronhyatekha, and only to be awarded for services such as they had performed. Bro. Mitchell pinned the gifts on the breasts of each, while the crowd cheered and applauded.

The recipients briefly acknowledged the honor done them. Refreshments were then served by the ladies and a staff of deft assistants, and it was the unanimous opinion of all partakers that the brothers who had had the good fortune to wed the makers of the good things so generously provided, had already solved the problem propounded by Dr. White. The evening was brought to a close about 12 o'clock with the national anthem.

Epworth League Convention.

There will be a brave rally of Epworth Leaguers at Bobcaygeon tomorrow, when delegates from all parts of the district will gather in the Methodist church. The Lindsay district embraces all the circuits between Janetville and Omemee and Haliburton. Sessions will be held in the morning and afternoon, when addresses will be given by Rev. L. R. Bishop of this town, Rev. B. P. McCulloch, of Omemee, Rev. R. Emberson, missionary from Japan, and others. At the evening session the speakers will be Rev. Dr. Bishop, of this town, Rev. R. Emberson, and others.

Your Order for Everything that Goes into the Making of

CHRISTMAS CAKE

will be appreciated.

We are well able to serve you Our stock is well assorted and was bought in the best markets. We would call your attention to a few of our leading lines:

Raisins

The finest selected Valencias, extra fancy Sultanas, California Seeded Raisins in 1-lb. packages.

Fruits

Finest Malaga Grapes, (heavy weights) California Seedless Oranges, Jamaica Oranges, new Messina Lemons, extra large Florida Grape Fruit.

Currants, etc.

Choice lines cleaned ready for use; finest grade of No. 1 drained imported Peels, finest selected shelled Almonds and Walnuts, also a large stock of whole Almonds, Walnuts, Pecans, Brazils, Filberts and Peanuts.

Extracts and Spices

"Pure Gold"—this name alone is sufficient guarantee of quality of goods.

DON'T FORGET—We have in stock some of the fancy Snows and Spies, and some barrels of choice Cooking Apples, selling from $1.00 per barrel up.

ADAMS BROS.,

Near the Market. Phone No. 6.

ENORMOUS CLOTHING DEAL

by the Gough Syndicate

Hundreds of New Winter Suits and Overcoats Bought at Startling Concessions.

Original Prices Away Below Zero—A Gigantic Sale of Manufacturers' Stocks at Close to Half.

The Gough Syndicate has been on the trail of shaky manufacturers who hove been overstocked, and have returned loaded down with tremendous bargains that will make intensely interesting days from now till the beginning of the New Year. During last week we got in on the ground floor and captured the cream of the surplus stock of High Grade Suits and Overcoats from a leading Montreal manufacturer (whose name we are not at liberty to print) at a big "Cut Under" Price—Cash and Quantities did it.

On Saturday, December 7

we begin to give the people of Lindsay and Victoria County the benefit of the savings.

Gough never lacks backbone when he makes a haul like this to come up with a smile and say to our friends—"Easy Come, Easy Go." During December

Gough's Great Price-Cutting Sale

of high-grade Winter Suits and Overcoats will be an event so startling that there are few words forcible enough to do justice to it. We have bought lavishly. The Suits and Overcoats are the most seasonable that can be obtained. By buying in immense quantities the Gough Syndicate have forced the prices down to to the lowest notch known this season.

Corner Kent and William Streets

B. J. GOUGH

Where the Good Clothes Come From.

Member Gough's Syndicate Clothing Buyers.

Your Chance

of selecting the best Talking Machine on the market is before you. We offer:

Victor Gramophones and Records.

Berliner Gramophones and Records

Rex Gramophones and Records.

Edison Phonographs and Records.

Sold under contrac low as any dealer in Canada. Cal and see.

W. H. ROENIGK

Central Music Store.

ADVERTISE

In The Evening Post.

A Yard of flannel is still a yard after washed with *Surprise Soap*

Its *pure hard Soap*—thats why.

Don't forget the name—*Surprise*

SURPRISE

YOUR STOVE Should be the best working possible as well as the best finished. We can give you both.

Pandora, Imperial Oxford, Jewel and Canada Steel Ranges are the acme of stove building. Every stove guaranteed.

Heaters of all kinds from $2.00 up.

W. R. KEYS

Just a Minute

If you have any intention of buying a Dinner Sett it will pay you to call at Carscadden & Mullen's.

We are showing a special line of Dinner Setts, regular $14.00, now selling at $9.00, another line at $5.00.

All other lines of Crockery equally as cheap.

GIVE US A CALL.

Carscadden & Mullen

White Front Grocery.

The Ambitious Young Man

will wear nothing but an up-to-date Tailor-made Suit, and we are the people that can turn it out for you.

ALEX CLARK

Yes, We Have Them

Just the kind you are Wanting.

New Currants, new Raisins, Dates and Figs, also a line of choice Peels, extract Mince Meats and Spices. Our first shipment of Navel Oranges jvst arrived and are very choice.

Laidley & Newton

FAMILY GROCERS

Phone 20.

Opposite Benson House

—The Evening Post is for sale each evening at Joe. Carroll's, R. Morgan's, and at J. C. Burke's grocery.

Coal and Wood

Lumber, Shingles, etc., Cement and Sash Factory Goods.

The Baker Lumber Co., Limited

PHONE 77.

THE POST CORRESPONDENTS' LETTERS

GLENARM.

(From Our Own Correspondent.)

What a change in the past week; winter having thrown his soft, white mantle on the ground. We now hear the jingle of the bells.

Miss Cassie Spence has returned from Toronto and taken up residence in our midst.

Mrs. A. McKay and baby boy are visiting her parents at Islay.

Mrs. Hamilton, of New Zealand, is the guest of her son Guy.

Mr. and Mrs. W. Wood, Miss Brown and Miss Christian attended the tea at Cannington, and report a good time.

Some are busy discussing and planning for the anniversary tea.

The baseball team are arranging for an A1 concert about Christmas time and will utilize the best talent in our community.

The annual meeting of Palestine cheese factory was held Monday. Owing to the scarcity of milk last season the factory closed at the end of August. As the books are audited at the end of each month, the directors closed, rather than allow a deficit to accumulate. The season of 1908 promises to be the best in the factory's record, and farmers will find it to their profit to stand by it and patronize it.

BOBCAYGEON.

(From Our Own Correspondent.)

The members of Christ's church here opened their new Parish Hall on last Tuesday evening, the 26th ult. Bishop Reeves, of Toronto, conducted the dedicatory services, which were inspiring and solemn. After the dedication the bishop gave a short address, in which he praised the ladies of the church guild for their excellent work, in erecting such a fine parish hall. Then a literary program, consisting of music, songs and short addresses was given in a most efficient manner, after which refreshments were served. A very pleasant evening was spent.

There is good sleighing here and the jingle of the bells livens up the town, after the monotonous rattle of wheels.

County Magistrate Moore held court in the town hall here on Monday last, 25th ult., to hear the cases against Sam McCallum and Sam. Stinson, both of South Verulam, for destroying Mr. W. H. Thurston's gate the night of October 31st last. The evidence was clear that they destroyed the gate, so a fine of $1.00 and costs was imposed on each, with cost of gate added, so that they had to pay $18.25 for their pranks.

Quite a large amount of grain and stock is still being shipped from the station here. Before the railway was built, many people said that a train per month would take all the produce from 'Caygeon, but they were not well informed, as has been amply proved during the past three years.

Mr. and Mrs. Michael Cain were in town visiting friends last week.

Mr. and Mrs. Michael Cain were in town visiting friends last week.

Teas, christmas trees and the Cobalt are standing topics in our town at present. We cannot tell what the outcome will be, whether it will be "watered" stock or "watered" tea. Nobody knows.

Mr. W. Arnoong and Mr. Harry Arnoong, officers of Huronic, arrived here Saturday last, and left on Monday morning to visit their uncle John at Haliburton.

UPHILL.

(From Our Own Correspondent.)

Since last writing we have had a fall of the beautiful, and the wheels are laid up for the present, there being fine sleighing.

For some reason unexplained the Chemical Co. of Longford has broken up their camp on the Hodge property in Digby, east of this place, and also in the township of Longford. The men have all been paid off. There has been a large number of men paid off in the sawlog camps north of here, particularly on the Nicholl & Dymond camps in Oakley, and the Standard Lumber Co. camps in Longford.

Mr. Chas. Peel, cattle buyer of Victoria Road, is still doing business at the old stand. He has handled a very large number of cattle, sheep and hogs this summer and fall, and the end is not yet. Charley is a very fair man to deal with. The cattle around here are pretty well picked up.

The Council of the municipality of Laxton, Digby and Longford will hold the last meeting of the year on Monday, Dec. 16th, at the township hall, Head Lake, and as they are anxious to square up the business of 1907, all parties having any business of any kind with the Council, should attend that meeting.

Mr. S. Stewart of this place shipped a carload of sheep to the Toronto market last week.

D. A. McCrea, of this place, was in the city last week selecting goods for the J. A. McCrea general store, of this place, for the holiday season.

There has been no service in the Presbyterian church here lately. The reason is that the people wanted a change of minister. The late minister has been removed, and so far no other has been sent to take his place. This field covers Sebright, Dartmore and Uphill.

BEAUTY AND ELEGANCE.

New Passenger Coaches for the Grand Trunk Railway.

The Grand Trunk Railway System have added to their equipment twenty beautiful new passenger coaches of the most modern construction and conveniences. The company are being commended by the travelling public for the exquisite workmanship and the superior accommodations they afford the public.

The cars are exceedingly neat, spacious and in every respect and detail modern and first class. The merest detail has been given the most careful consideration by the mechanical department of the Grand Trunk Railway System. The management had in view the accommodations of the road and wanted to afford them the best possible.

Description of Cars.

The cars are 67 feet 6 inches long over end sills, 9 feet 6 inches wide over side sills, affording a total seating capacity of 75 passengers. They are designed so as to afford the greatest possible strength, having steel platform, wide vestibules, bottom and end construction being welded iron throughout, and mounted on Grand Trunk standard six-wheel trucks equipped with steel-tired wheels. They are provided with windows having double sash of latest design and semielliptic gothic sash, set with opalescent glass of neat pattern.

The interior of the car is a model of beauty. It is made of selected mahogany, being a flush design, and provided with inlay lines and ornaments. The ceiling is of the empire design, neatly decorated in gold, the interior gothics being semielliptic set with opalescent art glass. Dainty pattern silk-face pantasote curtains are used.

The coaches are equipped with patent high back seats, upholstered in the best quality green frieze plush, while the commodious smoking room, which affords room for 14 passengers, is fitted up with leather covered seats.

The cars are heated with direct system of steam heat, lighted with gas, equipped with statuary bronze trimmings and white metal lavatories and water flushing toilets.

Provincial Winter Fair, Guelph.

On account of the Provincial Winter Fair the Grand Trunk Railway System will issue return tickets at single first class fare from all stations in Ontario, Kingston and West to Guelph, Ont. Good going Dec. 7th to Dec. 13th, valid for return until Monday, Dec. 16th, 1907. Full information may be obtained from any Grand Trunk Ticket Agent.

THE COLLEGIATE INSTITUTE

REPORT OF STANDING AT THE WEEKLY EXAMINATIONS.

Form I

French.—F. Gillis 96, L. Brien 95, L. Fallis 88, N. Edwards 88, H. Jackson 88, L. King 86, M. Wray 85, B. Morson 85, S. Flavelle 85, M. Carroll 83, O. Varcoe 81, V. Mercer 80, N. Thurston 80, N. Armstrong 79, Fred Bridel 78, B. Cinnamon 76, R. Thurston 75, H. Naylor 74, E. Parker 74, H. Mercer 74, C. Primeau 76, N. Callaghan 68, N. Marsh 68 Frank Bridel 67, J. N. McCullough 66, N. Begg 62, S. Paton 61, A. Hughes 60, E. McNabb 58, K. Lawrence 55, G. Carew 53, M. Anderson 52, M. L. Parkin 52, V. Gillogly 51, H. Gurney 45, J. G. Parkin 44, S. Fee 42, V. McIntyre 39, R. Shields 37, G. Carroll 34, D. Spratt 33, O. Mark 22.

Form II

Arithmetic.—R. G. Williamson 100, R. Burn 69, O. Williams 62, J. Macdougall 62, C. Haugh 62, F. Touchburn 52, E. Fisher 50, W. Marshall 49, J. Graham 46, D. Edwards 36, G. Rogers 34, J. O'Neil 33, J. Harpus 33, N. Rich 27, W. R. Johnston 26, E. Fulton 25, L. Clark 23, E. Tompkins 21, H. Richardson 20, S. Sinclair 18, J. B. Parker 18, N. Nesbitt 13, G. Phelps 13, M. Nicholson 13, G. McLaughlin 13, F. Arnott 13, B. Jackson 13, O. E. Stewart 13, L. Stacey 13, F. Brokenshire 10, A. Greer 7, A. Stewart 0, S. Newton 0, F. Mark 0, J. Spratt 0, F. Pratt 0, M. Flett 0, O. Anderson 0, J. H. Hogg 0.

Geography.—N. Nesbitt 87, J. Harpus 85, R. Williamson 82, B. Jackson 80, E. Tompkins 80, S. Sinclair 79, J. Graham 77, H. Burn 75, A. Stewart 72, J. O'Neil 72, M. Flett 71, W. Marshall 71, S. Newton 69, W. Johnston 66, J. Macdougall 65, F. Arnott 60, L. Stacey 59, H. Richardson 59, F. Touchburn 57, N. Rich 49, H. Burton 48, J. B. Parker 44, G. Rogers 43, F. Mark 42, F. Pratt 36, A. Greer 34, M. Nicholson 32, J. H. Hogg 18.

Junior Commercial.

Shorthand.—G. Hutton 94, Jessie Kenny 89, H. Hungerford 88, Albert Brimmell 83, Gordon Lamont 82, Ernest Abbott 80, Robert Ackert 79, Roy Weldon 78, Garner Wilkinson 78, M. A. Varcoe 78, Hazel Coad 76, Jack Simpson 76, Frank Bradshaw 75, Walter McMullen 74, Loretta Brown 74, W. T. Moynes 72, Viola Laidley 70, Lindsay Warner 66, Wilbert McCarty 65, Alice Hopwood 64, Gavin Koyl 59, Roy Rich 58, Maud Sanderson 51, Mira Ingram 49, H. J. Coad 26. Absent—W. Thurston.

Commercial Form, Seniors.

Bookkeeping.—I. Richardson 81, B. Maunder 73, L. Armstrong 72, H. Thurston 54, G. Jewitt 53, W. Gray 46, H. Moynes 42, R. Broad 42, H. Duck 40, F. Hutton 40.

III B

Literature.—Flora Jackson 84, L. Koyl 83, L. Rogers 82, O. O'Neill 79, J. Bishop 77, G. Mitchell 75, A. Jackson 73, W. Knowlson 73, D. Puffer 73, H. McLaughlin 71, Wilfrid Fallis 70, K. Millar 70, K. Anderson 69, M. Knowlson 68, V. Wray 67, L. Philp 66, V. Bailey 66, L. Wood 66, E. Graham 66, Rowena Fallis 65, A. Carew 65, J. Murphy 63, C. Sutcliffe 62, E. McEachern 62, P. Perrin 61, M. Mark 59, H. Flavelle 59, C. Nugent 57, M. Gibson 57, M. Tolmie 56, Millard Fallis 55, P. Spratt 53, R. Wilson 50, M. Brokenshire 49, A. Patton 48, F. McRae 45, O. Jones 45 R. W. Hardy 41, A. Cinnamon 44. Absent—T. O'Loughlin, M. Webster.

NEW CURE FOR CATARRH.

Post Readers Have a Chance to Try it on Money-Back Plan.

Since nobody knows when, people have suffered from indigestion, sick headaches, bloating, dizzy spells, distress after eating, sleeplessness, and many other symptoms of stomach trouble, and have found the usual remedies powerless.

At last a prescription called Mi-o-na stomach tablets is offered to the medical profession and general public as a final solution of curing stomach and intestinal troubles. Its success everywhere has made it, in the last few years, the acknowledged specific it is to-day.

Indigestion, which is so common a trouble, is the principal cause of a great share of the general poor health. It has misleading symptoms that seemingly have no reference to the stomach, such as headaches, sleeplessness, nervous symptoms, etc. These conditions, if neglected, become chronic and hard to shake off.

Strengthen the whole digestive system with Mi-o-na, and you will soon find that the stomach and bowels do their work as they should. There will be no distress after eating, and the refuse will be expelled from the system without the aid of physic.

Mi-o-na is sold by druggists everywhere for 50 cents, and we positively guarantee to refund your money should you purchase a box and be dissatisfied with results. Write for free sample, addressing Booth's Mi-o-na, Box 977, Buffalo, N. Y.

THE WASHINGTON

A Shoe House of Quality and fair . . Dealing . .

We cannot afford to sell rubbish at any price.

Our Guarantee is your warranty of satisfaction

Don't be satisfied with anything but the Best in Footwear.

Not How Cheap, but How Good.

Money Back if not suited.

74 Kent-st., Lindsay,

MATT. SISSON. B. D. MENZIES, Mgr.

We Are Offering the Finest China Ever Shown in Lindsay And Prices Are the Lowest

See our Gold Encrusted China. See our Royal Doulton Porcelain. See our Superb Limoges China. See our Exclusive Lines of Japanese China. See our Fine Cut Glass and Bric-a-Brac, etc.

We carry the largest and best assortment of Christmas Gifts in Lindsay, and our prices cannot be beaten.

Dinner Setts, 97 pieces, value $15.00 for $12. We challenge competition in values.

Toilet Setts, value $5.00 for $3.50. See our goods,

A. L. CAMPBELL.

China Hall, William-st. Groceries, Kent-st.

TEN YEAR'S GROWTH

Showing large increases in the business of

THE MUTUAL LIFE ASSURANCE COMPANY OF CANADA.

LEADING ITEMS.	YEAR 1896.	YEAR 1905.	GAIN IN 10 YEARS.
Insurance in force	$20,001,462	$44,199,955	121 p.c.
Assets	3,392,697	9,296,092	174 p.c.
Income............	760,403	1,956,519	157 p.c.
Surplus............	201,579	954,001	373 p.c.

B. L. McLean, Agent

Skates! Skates! Skates!

For Boys, Ladies or Men.

Our high grade AUTOMOBILE SKATE is very light, also durable and fully guaranteed. See our Window. Also

HOCKEY STICKS, HOCKEY PUCKS, SKATE STRAPS, Etc.

Hardware, Glass, Snowshovels, Ice Scrapers, Ash Sifters, Furnace Scoops.

Boxall & Matthie

Phone 7

An Ad'v't in The Post Pays—People Read Them

My Wife Says

The Suit I got at J. Houzer's yesterday is the best I ever bought for $10.00, and she was quite confident that I never got one as good for $15.00.

That is what an enthusiast told a friend about a suit he selected yesterday. We hear similar comments every day. You are hurried perhaps, and would get a suit of clothes to-day if you had the time to spare. Give us ten minutes—we will do the rest.

I also inform you, Ladies, that Xmas is soon at hand, and if you want a good Coat, of the very latest style you can come and select at my store at a very reasonable price. We also have a nice selection of furs. If you come to see them it will interest you very much to see the prices.

I have lots of more things which are too numerous to mention. Don't fail to call and see me.

J. HOUZER,

TERMS STRICTLY CASH. A Few Doors South of Maunder's

Typewriter Bargains

We are agents for second-hand Typewriters of all makes, ranging in price from a few dollars up to $85.00. If you want a good rebuilt machine at close figures consult us,

We also rent Machines.

THE EVENING POST.

SYNOPSIS OF CANADIAN NORTH-WEST Homestead Regulations

ANY even numbered section of Dominion Lands in Manitoba, Saskatchewan and Alberta, excepting 8 and 26, not reserved, may be homesteaded by any person who is the sole head of a family, or any male over 18 years of age, to the extent of one quarter section of 160 acres, more or less.

Application for entry must be made in person by the applicant at a Dominion Lands Agency or Sub agency for the district in which the land is situate. Entry by proxy may, however, be made at an agency on certain conditions by the father, mother, son, daughter, brother or sister of an intending homesteader.

The homesteader is required to perform the homestead duties under one of the following plans:

(1) At least six months' residence upon and cultivation of the land in each year for three years.

(2) A homesteader may, if he so desires, perform the required residence duties by living on farming land owned solely by him, not less than eighty (80) acres in extent, in the vicinity of his homestead. Joint ownership in land will not meet this requirement.

(3) If the father (or mother, if the father is deceased) of a homesteader has permanent residence on farming land owned solely by him, not less than eighty (80) acres in extent, in the vicinity of the homestead, or upon a homestead entered for by him in the vicinity, such homesteader may perform his own residence duties by living with the father (or mother)

(4) The term "vicinity" in the two preceding paragraphs is defined as meaning not more than nine miles in a direct line, exclusive of the width of road allowances crossed in the measurement.

(5) A homesteader intending to perform his residence duties in accordance with the above while living with parents or on farming land owned by himself must notify the Agent for the district of such intention.

Six months' notice in writing should be given to the Commissioner of Dominion Lands at Ottawa of intention to apply for patent.

W. W. CORY,

Deputy of the Minister of the Interior

N.B.—Unauthorized publication of this advertisement will not be paid for.

Every Woman is interested and should know about the wonderful MARVEL Whirling Spray. The new Vaginal Syringe. Best—Most convenient. It cleanses instantly.

Ask your druggist for it. If he cannot supply the MARVEL, accept no other, but send stamp for illustrated book—sealed. It gives full particulars and directions invaluable to ladies. WINDSOR SUPPLY CO., Windsor, Ont. General Agents for Canada.

FIRES

cannot always be averted; when everything else is gone how satisfying it is to know that you were wise enough to take out a

FIRE INSURANCE POLICY

on your house and furnishings. We insure everything insurable and give very attractive rates.

J. H. SOOTHERAN,

Real Estate and Fire Insurance

LINDSAY, ONTARIO.

DELICIOUS FRESH CANDY.

Maple Cream, Maple Loaf, Alacuma, Turkish Delight, Chocolates, Mixed Candies.

Oranges, Lemons, Grapes, Dates and Figs.

Everything fresh, clean and moderate in price. Your custom is respectfully solicited.

MRS. BAILEY,

17-Kent-st., Next to Shannon's Liquor Store.

Kingston's Grain Receipts.

Kingston, Dec. 4.—The amount of grain received at Kingston from the west during the season is 15,732,526 bushels, an increase over last year of 1-3.

The amount of coal received up to December 1st, was 52,280 tons, an increase of 11,140 tons.

Brakeman Killed.

St. Thomas, Dec. 4.—Hiram Perrin, a Pere Marquette brakeman, was caught between an engine and a freight car at Blenheim yesterday morning and instantly killed.

Selections

MODERN SURGERY.

Some of the Marvelous Feats It Has Accomplished.

By a marvelous piece of surgery Miss Dot Stephens of London music hall fame will be able to appear on the stage again in spite of the fact that in October last she had both her feet cut off through falling out of a train. At a cost of $1,000 she has been fitted with a pair of artificial feet which are not only so wonderfully made as to entirely escape detection, but which enable Miss Stephens to walk a couple of miles without fatigue and without the aid of a stick.

This remarkable surgical feat recalls the frequent remark, "Everything is possible in surgery nowadays."

A prisoner had severed his windpipe with a razor. Thanks, however, to a remarkable piece of surgery on the part of two doctors, the wound was stitched up and the man's life saved.

Even this astounding feat, however, has been surpassed. Two years ago a tailor was stabbed through the heart while quarreling over a game of cards. He arrived at the hospital in a state of collapse, and the doctors decided that the only chance of saving his life was to stitch up the wound in the heart. The chest had to be opened, three ribs cut and part of the breastbone removed before the vital organ could be reached, after which three stitches were put in the heart. Artificial respiration was then resorted to, and two months later the tailor was discharged from the hospital as cured, although he was obliged to wear a shield of black leather and aluminium over his chest to prevent any injury to the wound.

Apart, however, from the fact of stitching up wounded hearts, it will probably astonish many people to learn that it is by no means a rare occurrence for surgeons to make hearts beat again after they have apparently stopped. An operation for cancer was being performed, and under the influence of the anaesthetic the patient's heart suddenly ceased to beat. In an instant the surgeon's hand was thrust inside the body, and he commenced pinching the heart, which began to beat again, thus saving the patient's life.

Quite recently at a meeting held at Baltimore a surgeon explained how he grafted a girl's little finger on her face where her nose should have been and then amputated it. The patient is now a very presentable looking child.—St. Louis Post-Dispatch.

Striking Disappearances.

Some people scoff at the notion that other folks actually disappear. They read newspaper stories to that effect as a study in fiction. But there are serious facts that prove these disappearances do occur. Here is the advertisement of the Manhattan company, a well known bank of New York city. This advertisement, published under requirement of the law, shows that one woman, residence unknown, has owned one share of the company's stock since 1825 and that 142 dividends are due to her. Another woman has owned two shares since 1866 and has eighty-two dividends due her. One man has held two shares since 1853 and another sixteen shares since 1833. This last has over $3,400 due to him. The bank cannot find any of these people, whose claims run from $300 to $3,000. That indicates a genuine disappearance.—Hartford Courant.

A Skowhegan Nature Yarn.

Here is a nature story from Skowhegan which will bear investigation: "Mrs. Henry Harris broke a common hen's egg in a bowl the other morning. In so doing she noticed another little egg in the bowl with a shell on it, which proved to be a sparrow's egg. Mrs. Harris called Mr. Harris to explain what this strange discovery meant. Mr. Harris took the sparrow's egg and broke it. Inside the shell he found a little sparrow alive. Mr. Harris solved the problem. The hen had swallowed the sparrow's egg whole, and in forming the shell about her own egg the little egg had got within and the warmth of the hen had been the required aid to hatch the little sparrow. The sparrow, though not grown quite enough to hatch, is alive."—Kennebec Journal.

Can You Figure It Out?

Here is a new problem for the high brows, but perhaps even you, with a little study, can solve it:

1	2	3
4	5	6
7	8	9
10	11	12
13	14	15

Fifteen girl members of a walking club start out to walk for seven days. The rule of the club is that they shall walk three abreast each day, and on no two days shall any three or two walk together in the same row. The problem is to show how they were arranged each day of the seven and how they arranged on the seventh day.—New York World.

The Crossbow.

The pope in 1186 prohibited the crossbow as barbarous and threatened crossbowmen with excommunication.

TRAIN AND TRACK.

In Canada 1,300 miles of railroads have been constructed in twelve months, and 3,000 more are under way.

A railroad will soon be completed which will extend from Puerto Barrios, on the Atlantic coast, to the city of Guatemala, putting the capital of the Central American republic within five days' steam communication of New Orleans.

The report of the interstate commerce commission for the year ending June 30, 1906, shows a total single track mileage in the United States of 224,363.17, an increase of 6,262.13 miles during the year. The total number of railway employees was 1,521,355.

There is now in use on the Union Pacific railway a motor weed burner which, with its crew of three men, does the work of 800. The machine is propelled usually at the rate of three miles an hour, and it destroys from twenty to twenty-five miles of weeds a day.

GLEANINGS.

Nearly half the meat eaten in Berlin is beef; pork comes next, then mutton, while veal is fourth.

A Lawrence county (Mo.) man who is building an addition to his home is making the shingles by hand out of oak.

London is to have a dress exhibition next February, at which dresses, furs and laces to the value of at least $500,000 will be displayed.

The goats which produce the milk for the famous Roquefort cheese hardly ever drink water, obtaining the moisture they require from the herbage.

The Greenport (N. Y.) Watchman says that in its eighty-two years of unbroken publication it has had but three editors, two in one family. In December the present editor will have completed forty-nine years in that position.

RANDOM DEFINITIONS.

Egotist—A personified, perpetual, monotonous, perpendicular pronoun.

Public opinion—The moving fingers of the writers and artists of the daily press.

Business—Something in which friendship and love have no part. Don't be deceived.

Patience—The guiding line of advancement that leads one to his desired goal.

Duty—A cold, loveless fact of the reason, a perfunctory performance without soul or sentiment.

Adversity—The paradoxical polish that adds luster to pure gold, but corrodes all inferior metals.—Helen Vail Wallace in New York World.

MONEY MATTERS.

French mints coined $894,000 of Swiss coins last year.

The Italian government has decided on an issue of ten and five lire notes for a sum of $20,000,000.

At present all Canadian coins are minted in London, but after this month they will be turned out at the Ottawa mint. The profit, which is now nearly half a million dollars, will accrue to the Dominion government.

If all the money in the world was equally divided among all the people in the world each person would have just $7.50 at the time of division. This would not be enough to pay off the per capita public debts of the principal customers.

Woman's Realm.

Of the nineteen women members of the parliament of Finland all but one are total abstainers.

Miss Jennie Kendall, one of New Hampshire's two women deputy sheriffs, has just joined a woman suffrage club in her home town. The women deputies are doing splendid work.

The ranks of the woman suffragists have been augmented within the year by 12,000 working women, banded together in various cities in "political equality leagues of self supporting women."

Quinsy Sore Throat.

The following mixture will generally quickly bring relief in case of a quinsy sore throat: Thirty grains of chloride of potash, three drams of tincture chloride of iron, four drams of glycerin and enough distilled water to make four ounces. The dose for an adult is one teaspoonful every hour until relieved. To avoid the constipating effect of the iron a good dose of some saline laxative should be taken.

Method.

"He occasionally says things that are wonderfully apropos," said one statesman.

"Yes," answered the other; "he's like our parrot at home. It doesn't know much, but what it does know it keeps repeating until some circumstance arises that makes the remark seem marvelously apt."

Classical Music.

"What is your idea of classical music?"

"Well," answered Mr. Cumrox, "as I understand it a classical piece is something that is very hard to play written by somebody whose name is very hard to pronounce."

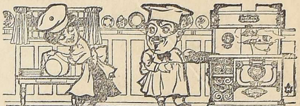

MEAT must be surrounded by pure oxygen while cooking if it is to retain its natural, rich, juicy flavor.

This is fully secured in the SOUVENIR RANGE, whether the meat is cooked over the broiling door or in the oven.

A constant flow of pure heated oxygen passes through the SOUVENIR oven while it is in operation.

You cannot cook meats so satisfactorily as in the aerated oven of the SOUVENIR RANGE.

Every Souvenir is absolutely guaranteed by the makers.

THE GURNEY-TILDEN COMPANY LIMITED

Hamilton Montreal Winnipeg Vancouver 410

SOUVENIR RANGE

Boxall & Mathie, Local Agents

XMAS GOODS

Toys, Dolls, Books, Games, Beautiful and Fancy China.

(Imported and painted.)

A splendid assortment of Toys and Dolls for Xmas just arrived. Books of all kinds, by the best authors. A few beautifully illustrated volumes of Shakespeare, Longfellow, Tennyson and Emmerson.

A choice line of Bibles, Hymn Books and Prayer Books, splendidly bound, for the Xmas trade.

See our stock in above lines before purchasing.

REUB. L. MORGAN,

RIGGS' OLD STAND

A CALENDAR OF VIEWS

of your own town or city. Could you imagine a nicer Holiday Gift to send away to friends in another city, or across the border, or to the old country.

We have a varied assortment of these pretty View Calendars, but there will be a big run on them, so please make your selections early.

GEO. A. LITTLE

Books and Stationery.

GRAND TRUNK RAILWAY TIME TABLE.

FOR PETERBORO
Leave 7.20 a.m., 10.55 a.m., 8.12 p.m., 9.23 p.m.
Arrive 8.00 a.m., 9.10 a.m., 6.23 p.m. 10 p.m.
PETERBORO, Campbellford, Bell'ville
Lv. 7.20 a.m., 10.55 a.m.
Ar. 9.10 a.m., 10 p.m.
PORT HOPE, Kingston, Montreal ...
Lv. 6.00 a.m., 10.55 a.m., 8.12 p.m
Ar. 9.10 a.m., 2.05 p.m., 6.23 p.m.
ORILLIA, and North and South ......
Lv. 9.15 a.m., 6.28 p.m.,
Ar. 10.50 a.m., 8.07 p.m.
STOUFFVILLE, Markham, Toronto.
Lv. 8.05 a.m., 9.15 a.m., 12.05 p.m, 6.28 p.m.
Lv. 8.05 a.m., 9.15 a.m., 6.28 p.m,
TORONTO, via Port Hope ....
Lv. 10.55 a.m.
KINMOUNT... ... ...
Lv. 11.00 a.m., 2.40 p.m.
Ar. 8.50 a.m., 6.10 p.m.
HALIBURTON... ... ...
Lv. 2.40 p.m. Ar. 8.50 a.m.
COBOCONK... ....
Lv. 6.30 p.m.
Ar. 10.10 a.m
PORT PERRY and Whitby...... ... ...
Lv. 6.30 a.m., 11.05 a.m.
Ar. 10.50 a.m., 7.30 p.m., 8.45 p.m,
LORNEVILLE JCT., Kirkfield, Coboconk—Lv. 8.55 a.m.

W. R. WIDDESS, Uptown Agent.

CANADIAN PACIFIC RAILWAY TIME TABLE.

LINDSAY-TORONTO SERVICE.

No. 66—Lindsay	....	8.10 a.m.
" "—Ar. Toronto	... .	10.25 a.m.
No. 68—Lv. Lindsay	....	4.55 p.m.
" "—Ar. Toronto	....	7.05 p.m.
No. 67—Lv. Toronto	... .	8.50 a.m.
" "—Ar. Lindsay	....	11.15 a.m.
No. 60—Lv. Toronto	... ...	6.00 p.m.
" "—Ar. Lindsay	... ...	7 38 p.m.

T.C. MATCHETT, Uptown Ag't, J.W. ANDERSON, Station Ag't

CANADIAN PACIFIC

WINTER FAIR

GUELPH

(DEC. 9 TO 13, 1907)

RETURN TICKETS AT

SINGLE FARE

FROM ALL STATIONS.

Good going DEC. 7 to 13 Inclusive. Returning until and on DEC. 16.

Children under twelve, half fare.

Tickets and Full information at Lindsay offices: T. C. Matchett, 60 Kent St., J. Anderson, C.P.R. Station, or write C. B. Foster, D.P.A., C.P.R., Toronto.

LINDSAY PLANING MILL

Do You Contemplate Building?

If you are it will certainly pay you to see me about your building materials before purchasing elsewhere. I can furnish you with your whole bill of lumber, complete. Rough Lumber of all kinds and sizes such as

Joists, Scantling, Rafters, Sheathing, Shingles, Lath etc.

Also dressed lumber such as **Flooring, V Joint, Cove Siding, Doors and Door Frames, Window Frames and Sash, Base, Casings, Blinds and Mouldings** of every description, also

Sewer Pipe, Field Tile, Plastering Hair, etc.

in fact everything that is required for building purposes.

No trouble to show you goods or furnish you with estimates.

Rember this is the handiest place in town to get your stuff—only two blocks north of the Market House.

JAMES M. CHALMERS

Office and Factory—Corner of Cambridge and Wellington-sts.

TEL. 42.

You Want to Excel in Your Christmas Baking?

then buy your supplies at this store and you can depend upon getting the finest quality at low prices.

"Thistle Brand" Currants and Raisins
are superior to all other brands.

New Shelled Almonds and Walnuts, Fresh Drained Peels, Pure Spices, Dates, Figs, etc.

Have you seen our large assortment of

Imported and Domestic High-grade Biscuits

We carry the largest and best assortment in town.

Large Sweet Oranges and Finest Malaga Grapes

Preserved Ginger, Crystallized Cherries and assorted crystallized Fruits in Pound Boxes.

We are Agents for "Weston's" Toronto Bread, fresh daily.

"Quality Always Uppermost; Our Goods Our Reputation.

A. L. CAMPBELL,

Groceries, Kent. Phone 10. China Hall, William-st.

THE ARC-LIGHT SHOE STORE.

DON'T FORGET

The Great Reduction Sale at The Arc-Light Shoe Store

NOW GOING ON

Store open from 7 a.m. till 7 p.m., during the sale.

The reliable store for best quailty and low prices.

FRANK FORBERT,

THE PRACTICAL SHOE MAN,
Directly Opposite the Post Office.

IT IS UP TO YOU

to give your friends a new photo for a Xmas gift. We know you want the best and are prepared to give you first-class work. Save money and worry by ordering from

WILFRED M. PEPPER

LINDSAY'S LEADING PHOTOGRAPHER.

IN THE FIELD OF SPORT

What Is Occurring Among Local and District Clubs and Sporting Circles Generally.

HOCKEY

Clubs are sending in their fees at a good rate to Secretary W. A. Hewitt, and it looks like a record year for the O. H. A. in the number of teams entered.

Orillia will reorganize Thursday night, and will enter intermediate and junior teams in the O. H. A. The boys will have a huge new rink to perform in this season.

Guelph Mercury; The professional situation in Guelph is promising. The team will be a strong one. Since Galt has not entered the professional ranks, Corbeau will play withh Guelph. He will make quite a strong man, and, with a good point player, the defence will be complete.

RUNNING.

Charlie Petch, the crack runner of the North End Athletic Association, will run against Hilton Green, the I. C. A. C.'s Mohawk distance man, in the two-hours-a-night-six-days-go-as-you-please race, which is to be the feature of the I. C. A. C.'s week of indoor sports. Petch is the lad who ran such a superb race against Tom Longboat in the Boston Marathon, and is in the pink of condition just now.

—We lead in Wedding Stationery and Visiting Cards. Newest designs.

"A Dutchman's Honeymoon."

This fine attraction is rightfully classed among the really briliant successes in the field of farce comedy. No production, in its class, has attained such instantaneous popularity, or won so great a measure of critical approbation as has been accorded this delightfully ocver mixture of mirth and melody. "A Dutchman's Honeymoon" will be seen at the Academy of Music Friday evening, Dec. 6th.—d1.

SCOTCH LINE

(From Our Own Correspondent.)

The Baptist church Christmas tree will be held on Dec. 20th. A good program of dialogues, recitations, drills, etc., is being prepared.

Mr. Daniel addressed the Baptist congregation recently in the interests of Home Missions.

Mr. Albert Johns, of Lindsay, is spending a few days on the Line renewing old acquaintances.

The choir of St. David's church intend giving an oyster supper about the second week in January. It will be held in the Orange Hall, Dunsford, and promises to be an event of the season.

The Dunsford choir were the guests of Mr. Will Lewis on Monday evening last, when a very enjoyable evening was spent.

Mr. Isaac Lewis, one of our literary men, acted as a judge on a debate in Bobcaygeon recently.

Mr. and Mrs. Will Wright have been the guests of Mrs. J. Beatty for the past few days prior to their taking up residence at Dunsford, where Mr. Wright has been engaged as cheesemaker, successor to Mr. Kimble.

THE POST CORRESPONDENTS' LETTERS

WOODVILLE

(From Our Own Correspondent.)

Mr. C. Pearn, of Port Perry, formerly of Woodville, is visiting friends in town this week.

We are sorry to learn of the illness of Mrs. C. H. Caverly, who has been confined to the house for a few days. We hope for her speedy recovery.

We are pleased to learn that Mr Mat Stoddart is recovering after suffering from a severe attack of appendicitis.

Miss McKendro, of Toronto, is the guest of Mrs. Dr. McKay.

The Scotch concert proved a success, but we are sorry that there wasn't a larger crowd.

Miss L. Pettit, of Cannington, was the guest of Mrs. John Trebelco over Sunday.

Miss Beatrice McPhadyen has returned to her home after spending the fall season with Miss E. M. Thomas.

Mr. C. H. McKee, formerly of this town, who recently moved to Woodstock, has returned to Toronto, where he has secured a grocer and butcher business. We wish him every success.

Mr. Hec. McCrimmon and Miss D. McLeod and M. Ferguson attended a wedding at Cambray on Wednesday.

Mr. and Mrs. John Ruan spent Sunday with friends in Sunderland.

Mr. Freeman, of Toronto, paid us a flying visit on Tuesday.

Miss Oliver, of Sunderland, is the guest of Mrs. John Ruan.

Mrs. Anson Moore has returned to her home in Beaverton, after spending some time with her sister, Mrs. W. W. Deguerre.

Mr. Clarence Deguerre paid a flying visit to friends in Cannington Saturday evening.

Miss Mabel Trebelco was the guest of Mrs. J. W. Smith over Sunday.

Mr. Marquis and little son, of Sunderland, were the guests of Mrs. John Ruan on Tuesday.

Miss E. Johnston, of this town, spent Sunday with her parents at Riverview.

KIRKFIELD

(From Our Own Correspondent.)

The dance given by the Kirkfield Club in the town hall last Friday night was a most delightful affari. The hall was prettily decorated in colors of red and white, which together with the pretty light dresses worn by the ladies made a decidedly pretty scene. The music was provided by Messrs. French and Fraser in their usual good style. The committee are to be congratulated on the success of their first ball of the season.

A number of canvassers were out the beginning of the week soliciting aid for the widow of the late George Greer, of Carden, who died of typhoid fever about two weeks ago. A substantial sum was realized, which will enable the family to move to Cartwright, where, we understand, their relatives live.

Mr. J. A. Walker, of Uxbridge, came down on Friday night for the Club dance and received a hearty welcome.

The Presbyterians are having their usual New Year's tea.

The Dramatic Club will give a play in the near future, which no doubt will be as entertaining as in the past.

Mrs. Donald Fraser has been rather seriously ill for the last week. Her many friends hope for her speedy recovery.

Mr. H. Lacey, our up-to-date tailor, is having an exceptionally busy season, having to work late into the night to complete orders. Mr. Lacey has sent several suits to British Columbia to old customers.

Mrs. Fred Fead was in Toronto last week.

Rev. Mr. Wesley, of Sunderland, occupied the pulpit of the Presbyterian church here last Sunday and preached two able sermons.

Mr. Dryburgh and Mr. Rod McKay spent last Sunday in Balsover.

The Mission Band are holding a bazaar on Friday, Dec. 13th from 7.30 p. m. until 10. Fancy articles, candies and refreshments will be sold at the different booths.

W. H. Stevens, P. S. I., visited the village recently and inspected the new school, which is rapidly nearing completion. The building is of solid brick, the interior will be finished in oak. Surrounding the building six acres of ground has been laid out for a playground.

Sleighriding is the order of the day here.

KING'S WHARF

(From Our Own Correspondent.)

On Tuesday, November 26, a very pretty wedding took place at Saint Luke's church, Downeyville, when Miss Stella, second daughter of J. C. O'Leary, of King's Wharf, was united in the bonds of matrimony to Mr. Michael Harrington, also of this place. The ceremony was performed by the Rev. Father McGuire. The bride was attired in a becoming suit of navy blue with white hat. She was assisted by Miss Polly Perdue, also dressed in blue, while Mr. James Morrisey was best man. After the ceremony the wedding party, including the Rev. Father McGuire, drove to the home of the bride's parents, where a dainty wedding breakfast was served. Many handsome and costly presents were received by the happy couple. Mr. and Mrs. Harrington will reside at King's Wharf.

RHEUMATIC RELIEF.

Many people suffer from rheumatism, and more particularly at this time of the year. Such sufferers may get relief by observing the following instructions; wear warm clothing, particularly about the knees, ankles and hands. Drink lots of water and abstain from all liquors or acid products. To eradicate the uric acid in the blood get your druggist to mix you the following doctor's prescription; four ounces syrup of rhubarb, one ounce sweet spirits of nitre, one ounce compound vimosa. Take a dessertspoonful in water after meals and at bedtime. Take lots of sleep, and exercise as much as possible.

Not Artists.

(Baltimore American.)

"Funny about fishermen, isn't it?"

"What is?"

"That in talking about their catches they never know when to draw the line.

GRAND CHRISTMAS OPENING

FRIDAY, DECEMBER 6th.

Xmas Novelties Galore.

SANTA CLAUS now takes command of the forces. All the energy of the store is at the disposal of those who have Christmas preparations to make. On Friday the whole store becomes a bazar. You have Christmas plans to put in motion, things to make, things to buy. Let this store help you.

See our Christmas Decorations

REMEMBER, every visitor to this store will receive one of our beautiful Calanders, FREE OF CHARGE.

Christmas Novelties

Including Work Baskets, Photo Holders, Handkerchief Boxes, Trays and Glove Boxes, trimmed and plain, dozens to choose from. Prices 5c to 50c

DOLLS, from the rag doll to the pretty wax dressed doll. From 15c to 75c

CUSHION TOPS, in tapestry and lithographs, many different patterns. From 25c to $1.25

Cushion Foundations, all sizes filled with good clean feathers. At 50c and.............. 60c

Holly Ribbons, for fancy work From 5c per yard to 20c

Ladies' Leather Cases, with pretty silk linings, Comb, Brushes, etc. From 75c to.... $2.50

Linen Section Bargains

Fancy Centrepieces, dozens of patterns in round and square shape, with deep battenburg edges. Choice for........ 15c

Shams and Dresser Covers, in fancy designs, good quality white lawn. At each 59c

Napkins, in good quality, well pressed linen, medium size. At per doz 75c

Table Covers, large size, pretty patterns, wide borders in satin damasked linen. At each $1.00 and $1 50

Table Linens, in rich satin finish, well pressed, pretty patterns, 72 inches wide. Special per yard 98c

Leather Goods Underpriced

Ladies' Hand Bags, in black and brown, nice gilt frames, leather handles. At each.... 59c

Hand Bags—This lot contains several new styles and trimmings At 75c, $1, $1.25 and $1.50

Leather Belts, in tans, greys and blacks, new styles. At each.................... 50c

PURSES—Five dozen only Ladies' Black Purses. At each 15c

Lot two—Consists of brown and black Purses, new siyles. Clearing at.............. 25c

Squaw Bags, in tans and black, all sizes, new shapes. At each 50c, 75c and.......... $1.00

Men's Wear

Neck Scarfs, in plain navy, black and brown, satin border. At each $1.00, 1.25 and.. 1.50

Five dozen only, fancy silk squares, neat pattern, all new. Choice for 50c

Men's wool Mufflers, in plain and fancy colors. At 25c, 50c, 75c and................ 1.00

Suspenders in many new styles and colors, including the famous President. At 25c, 35c and 50c

Gloves, in wool lined, silk-lined or unlined, mocha or dressed kids. At 75c to...... 2.50

Each done up in pretty silk boxes free of charge.

500 yards Unbleached Table Linen, 54 inches wide, good satin finish, pretty patterns Special per yard......... 25c

Neckwear Specials

LADIES—Fifteen dozen Silk Collars, many pretty designs. Choice for 25c

Ladies' Fancy Silk Collars, all sizes, ten dozen only. Choice for 15c

Men's pretty four-in-hand and puff Ties, in the newest silks and shapes. Choice for........ 50c

Four-in-hands, Knots and Bowes, in dozens of patterns. Choice for 25c

Ten dozen Peter Pan Bowes. assorted colors and patterns, Choice for 25c

Windsor Ties, 19c—Six dozen Windsor Ties, in stripes, plaids and spots. Clearing at.... 19c

Handker'fs Priced for Quick Selling

LADIES— Ten dozen hemstitched and embroidered Handkerchiefs. Choice for .. 12 1-2c

Twenty dozen fancy embroidered Handkerchiefs, dozens of different patterns. Choice for 15c

Ladies' and Gent's, eight dozen only, with emblem of Canada and Lindsay. Choice 35c and.................. 50c

Men's Linen Initial Handkerchiefs, six in box. At each 25c, or box for.............. 1.35

Excelda Initial Handkerchiefs, large letter, good size. Choice for 25c

Other Silk Handkerchiefs at 25c, 35c, 50c and 75c.

We Sell What we Advertise

Lindsay's Newest Store

J. W. WAKELY

South Side of Kent-st.,
LINDSAY, -- ONTARIO.

Money Back for the Asking.

BRAIN FOODS

It's an old saying that fish is good for the brain. Whether or not this is true, there is no disputing the fact that good fish properly cooked is both nourishing and appetizing

Our aim is to supply you with reliable stock at reasonable prices. Our bill of fare for this week includes:

Smoked Finnan Haddies, Smoked Ciscoes, Fresh Sea Herrings, Fresh Trout, Fresh Cod, Fresh Haddock, Fresh Sea Salmon, Salt Trout, Salt Herrings, Salt Codfish, Etc., Etc.

Phone your order. We guarantee satisfaction.

W. E. BAKER

THE EVENING POST

Vol. XIV, No. 283 | LINDSAY, ONTARIO, THURSDAY, DECEMBER 5, 1907 | ONE CENT

ESTABLISHED 1873

THE STANDARD BANK

OF CANADA

Head Office - - - - Toronto

The Standard Bank pays interest four times a year on all Savings Bank deposits.

Savings Bank Department in Connection with all Branches.

LINDSAY BRANCH

F. F. Loosemore, Manager

BRANCHES ALSO AT CAMBRAY AND WOODVILLE.

VICTORIA LOAN AND SAVINGS CO'Y.

We Provide the Best Place in Which to Carry a Savings Deposit,

BECAUSE

Our rate of interest is much the highest

AND

Our investments are almost exclusively first mortgages.

When in need of a loan you will find it to your advantage to deal with the home company.

Open from 9 a. m. to 4.30 p. m.

JAMES LOW, Manager. NEWTON SMALE, Assistant.

THE CANADIAN BANK OF COMMERCE

HEAD OFFICE, TORONTO ESTABLISHED 1867

B. E. WALKER, President
ALEX. LAIRD, General Manager
A. H. IRELAND, Superintendent of Branches

Paid-up Capital, $10,000,000
Rest, - - - 5,000,000
Total Assets, - 113,000,000

Branches throughout Canada, and in the United States and England

A GENERAL BANKING BUSINESS TRANSACTED

COMMERCIAL AND FARMERS' PAPER DISCOUNTED

SAVINGS BANK DEPARTMENT

Deposits of $1 and upwards received; interest allowed at current rates and paid quarterly. The depositor is subject to no delay whatever in the withdrawal of the whole or any portion of the deposit.

LINDSAY BRANCH, - W. C. T. MORSON, Manager

THE FARMERS' BANK

OF CANADA,

Incoporated by Special Act of Parliament.

Members of The Canadian Bankers Association and The Toronto Clearing House.

HEAD OFFICE, TORONTO.

DIRECTORS—Rt. Hon. Viscount Templeton, Hon. President; W. Beattie Nesbitt, President; Col. James Munroe, Vice-President; Robert Noble, Allan Eaton, W. G. Sinclair, John Gilchrist, R. E. Menzie, Burdge Gunby, A. Groyes.

LONDON COMMITTEE—Rt. Hon. Viscount Templeton, Sir Chas. Euan Smith, K. C. B., C. S. I. & C., Henry Higgins.

W. R. TRAVERS, General Manager.

Hot Water Bottles.

A Hot Water Bottle, to give good service must be made of live rubber.

All our Hot Water Bottles are made of the best Para rubber grown in Brazil.

Each one is good for several years' use.

Prices 75c to $2.00.

E. GREGORY

Corner Drug Store, Lindsay.

Do it Now

Get those Xmas photos you are thinking about at the

MORTON STUDIO.

We have the "best ever" in Xmas Mounts.

WANTED

Advts. of 20 words and under, 2 days 25c 3 days 35c; week 60c.

WANTED—A good Girl for general housework; no washing. Apply to MISS CASEY, Russell-st. d3.

WANTED—A man capable of hanging paper and painting. Apply to MISS O'NEIL, at the Benson House.—d3

BOARDERS WANTED—Boarders and Roomers wanted, private family. Apply at the office of The Evening Post. —d3.

FOR SALE OR TO RENT.

Advts. of 20 words and under, 2 days 25c. 3 days 35c., week 60c.

HOUSE TO RENT—In Dunoon Terrace; modern conveniences. D. DUNOON.—d f.

DWELLING TO RENT—Corner William and Francis-st.; all or portion. Apply E. HOOD.—dtf.

FOR SALE—An almost new Hammond-Mason Organ. Apply side entrance Shier Block, upstairs.—d2.

STOVE FOR SALE Wood Stove in first-class condition; will be sold cheap. Apply S. J. PLAYFAIR, Russell-st. east.—d2.

TYPEWRITER FOR SALE—A second-hand Empire in good condition; cheap for cash. May be seen at the office of The Evening Post.—dtf.

FOR SALE—Small frame House and lot on Water-st, in South Ward. Stone foundation under house For $160 00 if sold at once. WELDON & KNIGHT, Milne Block.—d6.

FOR SALE OR TO RENT—New Brick House on Peel st., near Collegiate Institute, at present occupied by owner, Geo. McFadden. Modern dwelling, 11 rooms, bath, electric light, heated with hot water; radiators in every room. Full size cement cellar. Possession given at once. Apply on the premises.—dtf.

LOST OR FOUND

Advts. of 20 words and under, 2 days, 25c 3 days 35c., week 60c.

LOST—Tuesday evening, a black BUFFALO ROBE, between Horn's Woollen Mills and Flavelles Store, on William, Peel or Vor-sts Finder kindly return to Dundas & Flavelles, Limited.—d2

AN ADVT. IN THIS PAPER PAYS.

OUTCRY IS HOLLOW

Mr. Fisher's Effective Reply to Criticism of Meat Inspection.

HAD ONLY ONE COMPLAINT

Mr. Clements Descends to Personalities and Is Rebuked by Speaker—Question of Ross Rifles Come Up—Progress In G. T. P. Construction—Mr. Graham Will Bring the Railways to Time.

Ottawa, Dec. 5.—The tone of the debate on the address was perceptibly lowered yesterday afternoon by Mr. Clements of West Kent, who embroidered a lengthy criticism of the meat-packing regulations with an indulgence in personalities that twice brought him under the displeasure of the Speaker. He was followed by Hon. Sydney Fisher, who exposed the hollowness of the outcry against the meat inspection regulations, dealt with the question of rural mail delivery, and riddled the well-worn balance of trade theory. Armed with luminous figures, he staggered the House with the enormous expenditure of the United States on rural mail delivery, an expenditure estimated at thirty-five million dollars for next year, and expressed the belief that the demands of the rural population of Canada for better postal facilities could adequately be met without plunging into a system like that in vogue across the line.

Replying to a question by Mr. Foster, the Minister of Railways said that between Winnipeg and Edmonton 800 miles of the Grand Trunk Pacific are under construction; west of Edmonton, none; east of Winnipeg, 860 miles. The estimated cost of grading, track-laying and ballasting, including cost of ties and rails on the portions under contract between Winnipeg and Edmonton is $18,400,000; between Edmonton and the coast, $60,700,000; between Winnipeg and Moncton, $41,946,258, these amounts including the cost of engineering and contingencies. The estimated mileages from Moncton to Winnipeg, Winnipeg to Edmonton, and Edmonton to the coast were, respectively, 1,807, 800 and 940 miles.

Mr. Foster also asked about Mr. Hyman's resignation and salary as Minister of Public Works.

Sir Wilfrid Laurier replied that Mr. Hyman left active control of the Public Works Department on Dec. 4, 1906, the date of his first resignation being Nov. 19, 1906. He had declined to accept Mr. Hyman's resignation, urging him to continue in office.

On returning to Ottawa about July 22, Sir Wilfrid found that His Excellency the Governor-General was in the Maritime Provinces. As soon as possible, however, the matter was laid before him, and on Aug. 29, 1907, Mr. Hyman's connection with the Public Works ceased, his successor being sworn in on that day. Mr. Hyman's salary was paid up to the last-mentioned date.

Hon. Mr. Fielding and the Banks.

Replying to a question by Mr. Foster, the Minister of Finance said that his negotiations with the banks as to arrangements to provide funds for the removal of the wheat from the west were confidential, and it would not be well to make them public at the present time. Later on he hoped to be able to make a statement on the matter.

Replying to Mr. Borden, the Finance Minister said that the increased subsidies to the province, with the exception of that to Alberta, had been paid. There was a question as to the proper interpretation of the act in the case of Alberta, which, if it had not been settled in the last few hours, would be settled very shortly.

Sir Frederick Borden informed the Hon. Col. Worthington that there were no negotiations between the Government and the Vickers-Maxim Co., or any other concern looking to the transfer or other disposition of the Ross Rifle Co.'s contract with the Government to the Vickers-Maxim Co. or any other firm.

Mr. Macdonell of Toronto read a telegram from Mayor Coatsworth, saying that 300 destitute Bulgarian immigrants were stranded in the city. The municipal authorities were caring for them, and urging that the matter be brought to the attention of the Minister of the Interior. Mr. Oliver promised to make enquiries.

Complained of Ottawa Service.

George Taylor drew the attention of the Minister of Railways to the inconvenience caused to the traveling public by the failure of Grand Trunk and C. P. R. trains to make connections at Brockville for passengers to and from Ottawa. Dr. Reid made a similar complaint as regards connections at Prescott. Messrs. Henderson and Bennett also pointed out inconveniences of a like character in other parts of Ontario, and Mr. Morin made complaint of the failure of the Intercolonial to afford connection in Quebec with the Quebec Central Railway.

Mr. Graham, Minister of Railways, promised to see that the Brockville case was brought before the Board of Railway Commissioners.

A question by Mr. Foster elicited the information that the Department of Militia has ordered to date 52,000 Ross rifles, of which 32,000 have been delivered. The sum of $1,173,654 has been paid to the company and $972,-520 is still due. For 400 sub-targets the Department has paid $112,349.

Mr. Fisher informed Mr. Clements that under the new Meats and Canned Goods Act there are employed 51 veterinary and 22 lay inspectors.

Mr. Paquet was informed that during the past two years 964 immigrants were refused admittance to Canada and 338 were deported. Between Jan 1, 1906, and Oct. 1 of this year, 61,-676 children under 12 years of age were admitted to Canada as immigrants.

The Budget Debate.

Mr. Clements of Kent, resuming the debate on the address, raised a laugh by remarking upon the hard luck of Archie Campbell, who instead of being taken into the Cabinet was sent over among the grey-haired old fellows in the Senate. In this connection Mr. Clements expressed the opinion that an elective Senate would be more popular in the country than the institution as at present constituted. After referring with regret to the evidences of decreased prosperity, Mr. Clements dealt with the Minister of Agriculture and his hostile reception by the farmers of Chatham, because of the unpopularity of the meat inspection regulations which he criticized at length and described as ridiculous, unnecessary, and unjust. He made a strong plea for encouragement of the tobacco growing industry, also for an efficient cold storage service and rural postal delivery.

Mr. Fisher, in reply, admitted that in Chatham he encountered a bitter feeling against the meat inspection regulations, which, however, he defended as both necessary and advantageous.

Mr. Fisher disapproved of the rural free delivery scheme, to the evident dissatisfaction of his follower, Mr. McIntyre of South Perth.

E. Norman Lewis moved the adjournment of the debate.

LEMIEUX BANQUETTED.

Receives Assurances That Jap Emigration Will Be Controlled.

Tokio, Dec. 5.—Hon. Rodolphe Lemieux, Canadian Minister of Labor, was tendered a banquet Tuesday night by the municipality. Among those present were: Sir Claude M. Macdonald, the British ambassador; Viscount Hayashi, the Japanese Foreign Minister; Baron Chinda and Messrs. Verret and Preston.

Mr. Shibusawa presided and toasted Mr. Lemieux, who responded, expressing the firm belief that all differences would be amicably settled.

In an interview Viscount Hayashi stated that the Government was anxious to avoid any sacrifice of Japanese treaty rights with Canada or the United States, but that it could and would control emgration to both countries.

A DETROIT TRAGEDY.

Mrs. Griffith Shoots Dr. Attridge and Then Herself.

Windsor, Dec. 5.—The attempted murder of Dr. J. A. Attridge, and subsequent suicide of the woman who shot him, Mrs. James B. Griffith, in the latter's luxurious apartments in Detroit Tuesday night, possesses a peculiar interest for Canadians, for the reason that Dr. Attridge was himself a Canadian, coming from Highgate, near Ridgetown, where he was born.

Dr. Attridge is 35 years old, and graduated from the Detroit College of Medicine in 1893. Not only was he Mrs. Griffith's physician, but her lover as well, and for this cause Griffith left his wife some months ago. The estrangement began between Griffith and his wife, when Dr. Attridge prescribed a course of travel for her and then went along to look after her himself, Griffith footing the bills.

DEAKIN SEES WARNING.

Franco-Canadian Treaty Significant to British People.

Melbourne, Dec. 5.—(C. A. P.)—Premier Deakin said the actual execution of the Franco-Canadian treaty constitutes a striking significant warning to those in Britain who continue to oppose a reciprocal preference.

The Financial News questions whether the financial situation in Canada is so sound as Canadians would have Britain believe. It says that complaints of Yankee methods are heard and hints that leading institutions should restrain smaller banks who are overstepping bounds.

Big Algoma Deputation.

Ottawa, Dec. 5.—This morning a big deputation will arrive in Ottawa from the District of Algoma, to interview the Government regarding the needs of the district.

The delegates will all belong to the Advisory Union of Algoma Municipalities, an organizaton formed about a year ago to supply the need felt for a body which could speak for the whole district, a territory 200 miles wide by 700 long.

In Algoma there is no body corresponding to the county councils of older Ontario, and the struggling municipalities had hitherto each to plead its own cause, while the unorganized territory had no show at all.

Strike Settled at St. John.

St. John, N. B., Dec. 4.—The longshoremen's strike was settled last night. An arrangement was made beween the men and the steamship companies whereby a scheduled rate of 32 1-2 cents an hour will be paid.

WAR AGAINST ZULUS

Natal's Troops Begin March Against Dinizulu.

CHIEF LIKELY TO RESIST

Natives Gathered About Royal Kraal—Are Well Armed With Rifles—Ten Thousand Spearmen Ready to Take the Field — Expedition May Have a Difficult Task Ahead — Cetewayo's Son.

London, Dec. 5.—The march of Natal's troops into Zululand began yesterday. The avowed object of the expedition is the capture of Dinizulu. There is general apprehension that Cetewayo's son, who has already had the experience of being a British prisoner at St. Helena and didn't like it, will resist, and as the Zulus gathered about the royal kraal are said to be well armed with rifles, while 10,000 spearmen are ready to take the field, the expedition is believed to have a difficult task ahead.

MRS. GOOLD TO DIE.

Condemned to Death For Murder at Monte Carlo.

Monte Carlo, Dec. 5—After a speedy trial before the Superior Court of Monaco, Vere St. Leger Goold and his wife Marie, were convicted yesterday of the murder of Emma Levin here last summer. The court found that Mrs. Goold was the chief instigator of the crime and sentenced her to death by the guillotine, and that Goold was less responsible by reason of his being under the influence of liquor at the time the murder was committed, and sentenced him to imprisonment for life.

The trial of the Goolds consumed less than three days. It attracted attention from all over the world because of the enormity of the crime, the manner in which the murder was committed and the dramatic arrest of the principals, who were taken by the police while seeking to escape with a trunk containing portions of the body in their possession.

Goold and his wife left Monte Carlo early last August, going to Marseilles. A hotel porter in that city noticed blood oozing from a trunk which the two had brought with them, and when they drove off with the trunk the porter notified the police and the arrest followed.

Statements made as to the facts in the case were at great variance, Goold himself confessing that he had committed the murder and that his wife had nothing to do with it. The police did not put much faith in his story, and as the case was presented to the court, his wife was shown to be the real instigator.

The evidence went to show that Emma Levin, who was possessed of considerable jewelry and some money, had been invited to visit the Goolds, who were in needy circumstances. There she was killed and later a quantity of her jewelry was found in the possession of Goold and his wife. Her body was dismembered and packed away in a trunk and valise which the murderers were trying to dispose of when the crime was discovered.

The Goolds at one time were residents of Montreal.

New Naval Base.

Glasgow, Dec. 5.—The plans for the new naval base at Rosyth, Scotland, have been completed and the work will commence early in 1908.

The basin will cover an area of 56 acres, with a depth of 36 feet at all tides. Access will be obtained through a lock 850 feet long.

The basin is to be practically square, with quay accommodation for 22 warships, although this may be doubled.

The plans provide for the construction of a graving dock to accommodate the largest of this amount of ships.

Immigration Merger.

Tokio, Dec. 5.—At a convention of the immigration companies held yesterday it was resolved to consolidate into one large company. Minister Hayashi told the convention that steps must be taken fully to regulate emigration.

It was also resolved to enlarge the bureau of emigration.

Trolley Upset; Five May Die.

Dayton, O., Dec. 4.—More than a score of persons, mostly women from Xenia, were injured, five probably fatally, yesterday, when a traction car got beyond control of the motorman on a steep hill and overturned at a curve.

WOMAN THREW BOMB

Governor of Moscow Had Narrow Escape From Death.

HORSES BLOWN TO PIECES

Coachman Seriously Wounded—Bomb Thrown at Carriage While General Was Driving—Assassin Badly Mutilated—Terrorists Plan Wholesale Destruction — Kill Czar, and Blow Up the Douma.

Moscow, Dec. 5.—An unsuccessful attempt was made in this city yesterday upon the life of Lieut.-Gen. Guerschelmann, Governor-General of Moscow. He escaped death only by a narrow margin. A woman hurled a bomb at the general's carriage while he was driving yesterday morning in the Lefort quarter of the city. The horses were blown to pieces and the coachman was seriously wounded. The Governor-General, however, came out of the explosion untouched. The woman was so severely mutilated by her own bomb that she had to be removed to a hospital. She is in a dying condition.

Terrorists Make Plans.

Paris, Dec. 5.—A Geneva despatch received here states that the police have discovered a Russian Terrorist plot to assassinate the Emperor, blow up the Imperial Palace and the Douma, and pillage the Imperial Bank of Russia. One arrest has been made in connection with the alleged plot.

ARREST GLACE BAY MAYOR.

Was to Have Been Guest at Banquet When Police Came.

Glace Bay, N. S., Dec. 5.—Last night Mayor Burchell was arrested at the instance of the Dominion Coal Co. The mayor at the time was walking up the street on his way to the Clan Macdonald banquet, at which he was the guest of honor. He was taken to Sydney. Bail was fixed at the sum of $10,000.

Burchell is now out on bail, preliminary to a hearing Tuesday next. Several years ago, when the Dominion Coal Co. took charge of the Cape Breton mines, Mr. Burchell was appointed superintendent of stores and held this position 13 years, at the end of which time the company dispensed with his services.

At that time there was talk concerning an alleged heavy shortage in his department. Talk on the matter died away, but was occasionally revived. Rumors have of late been rife once more in connection with the case, but the denouement came with startling quickness. As to the amount of the shortage alleged against Mr. Burchell there is a wide divergence given. It is variously stated from about $10,000 upwards to $150,000.

THREE MEN BURNED.

Sewer Gas Explodes Causing Flame Twenty Feet High.

Galt, Dec. 5.—There was an explosion yesterday afternoon in the cellar of the Malleable Iron Works, caused by sewer gas, when two foreign workmen went into the cellar and lit a match. There was a terrific noise and an outburst of flame 20 feet high. Both men were burned. Thomas Stockford, outside, was caught by the flame and also severely scorched.

Robert Veitch, while walking along a pit at the lime kiln, fell a distance of 60 feet. He lit on his side and escaped with injuries to the head and three ribs broken.

Her Age Was 115.

Strathroy, Dec. 5.—Mrs. Mary Featherstone died last night in Adelaide Township, 10 miles north of here, at an age estimated from 110 to 115 years. She was a native of Ireland.

Mrs. Nancy McNeil, who was buried on Saturday, aged 97, stated shortly before her death that Mrs. Featherstone was as old as her own mother. The estimate of her great age is therefore fairly well established.

King Oscar Ill.

Stockholm, Dec. 5.—The health of King Oscar again is unsatisfactory and on the advice of physicians His Majesty has handed over the reins of government to Crown Prince Gustave, who was formally appointed regent yesterday.

A bulletin issued says that the King is suffering from catarrh of the bladder and protracted insomnia. His heart and kidneys are seriously affected.

THE DOMINION BANK

Pays Special Attention to

SAVINGS ACCOUNTS

Interest Paid Four Times a Year.

ROBERT ROSS,
Manager Lindsay Branch.

A HEALTHY OLD AGE

OFTEN THE BEST PART OF LIFE

Help for Women Passing Through Change of Life.

Providence has allotted us each at least seventy years in which to fulfill our mission in life, and it is generally our own fault if we die prematurely.

Nervous exhaustion invites disease. This statement is the positive truth.

When everything becomes a burden and you cannot walk a few blocks without excessive fatigue, and you break out into perspiration easily, and your face flushes, and you grow excited and shaky at the least provocation and you cannot bear to be crossed in anything, you are in danger; your nerves have given out; you need building up at once! To build up woman's nervous system and during the period of change of life we know of no better medicine than Lydia E. Pinkham's Vegetable Compound. Here is an illustration. Mrs. Mary J. Dabbruz, of 150 Main Street, Winnipeg, Manitoba, writes: Dear Mrs. Pinkham:—

"Lydia E. Pinkham's Vegetable Compound has been a blessing to me through that delicate period known as the change of life. For six years it disturbed my entire system. I had hot flushes, was extremely nervous, became pale and debilitated, very irregular in the monthly flow, and the blood all seemed to be in my head. I had frequent palpitation and throbbing of the heart; in fact, my whole system seemed to be in disorder.

"I received no relief from the suffering incident to this period until I took Lydia E. Pinkham's Vegetable Compound; but I date my relief from the time I took the first bottle. I gradually improved, nature took her course painlessly, and in due time I was a well woman."

Mrs. Pinkham, daughter-in-law of Lydia E. Pinkham, of Lynn, Mass., invites all sick and ailing women to write her for advice. Her great experience is at their service, free of cost.

What's the Use

of worrying when we can make you a Suit of Clothes or an Overcoat to satisfy you

PRICES RIGHT.

LOU WICKETT

2nd Door to New Post Printing Office.

JAMES M. CHALMERS,

BUILDER and CONTRACTOR.

CONTRACTS TAKEN FOR

Sewers, Water Works, Cement Side Walks, Cellar and Stable Floors Street Paving and Roofing of all kinds.

Having an experienced Architect employed I am prepared to provide you with plans and specifications and build your house in part or complete. Let me submit plans to you, it will not cost you anything if we fail to make a bargain.

OFFICE—Corner of Cambridge and Wellington-sts. Tel. 42.

Christmas Gifts.

Watches, Clocks, Jewelry, Silverware, Gold Head Canes, Toilet Sets Mani ure Setts, Cut Glass, Fine Umbrellas, Dainty Novelties, etc. Engagement and Wedding Rings. Marriage Licenses issued.

W. F. McCarty

MARKET REPORTS.

Liverpool Wheat Futures Close Higher, Chicago Lower—Live Stock —The Latest Quotations.

Wednesday Evening, Dec. 4.

Liverpool wheat futures closed to-day ½d to 1d up. Corn, ¼d to ¾d up.

At Chicago, December wheat closed 1c lower; Dec. corn ½c lower, and Dec. oats ½c higher.

Winnipeg Options.

Following are the closing quotations on Winnipeg grain futures to-day:

Wheat—Dec. $1.00⅝ bid, May $1.09⅜ bid.
Oats—Dec. 47c bid, May 53⅞c bid.

Toronto Grain Market.

Grain—		
Wheat, spring, bush	$0 95	to $....
Wheat, fall, bush	1 00	1 02
Wheat, goose, bush	0 88	....
Wheat, red, bush	1 00	....
Rye, bush	0 83	0 85
Peas, bush	0 88	....
Buckwheat, bush	0 65	0 68
Barley, bush	0 70	....
Oats, bush	0 53	0 53

Toronto Dairy Market.

Butter, dairy, lb. rolls	0 27	0 28
Butter, tubs	0 26	0 27
Butter, creamery, lb. rolls	0 30	0 31
Butter, creamery, boxes	0 29	0 30
Eggs, new-laid, dozen	0 30	....
Eggs, cold-storage, dozen	0 22	....
Cheese, large, lb	0 13½	....
Cheese, twin, lb	0 13¾	....
Honey, extracted, lb	0 13	0 13½

Liverpool Grain and Produce.

LIVERPOOL, Dec. 4.—Closing—Wheat, spot, dull; No. 2 red western, winter, 7s 9d; futures, quiet; Dec., 7s 9⅛d; March, 8s ¼d; May, 7s 11¾d. Corn, spot, quiet; prime mixed American, 5s 6½d; futures, steady; Dec., 5s 5¾d; Jan., 5s 3½d. Bacon, Cumberland cut, dull, 51s 6d; long clear middles, light, steady, 55s; long clear middles, heavy, steady, 54s; short clear backs, quiet, 49s 6d, clear bellies, quiet, 52s. Shoulders, square, 11 to 13 lbs., quiet, 34s. Lard, prime western, in tierces, steady, 43s 3d; American refined, in pails, steady, 44s 9d. Tallow, prime city, dull, 29s 6d.

CATTLE MARKETS.

Cables Steady—Hogs Lower at Chicago—Higher at Buffalo.

LONDON, Dec. 4.—London cables are firmer at 12c to 12¾c per lb., dressed weight; refrigerator beef is quoted at 10c per pound.

East Buffalo Cattle Market.

EAST BUFFALO, Dec 4.—Cattle, fair demand and firm; prices unchanged; Veals, receipts, 350 head; active and 25c higher, $5 to $9.50.

Hogs—Receipts, 4300 head; active and 5c to 10c higher; heavy, mixed yorkers and pigs, $5.50 to $5.60; roughs, $4.75 to $5; stags, $3.50 to $4; dairies, $5.50 to $5.60.

Sheep and Lambs—Receipts, 7000 head; sheep, slow and steady; lambs, active and 10c higher; lambs, $5 to $6.60; ewes, $4.75 to $5.60; Canada lambs, $6.25 to $6.60.

New York Live Stock.

NEW YORK, Dec. 4.—Beeves—Receipts, 3011. Steers, dull, to 10c lower; bulls, steady to easier; bologna cows, steady; medium and good cows, extremely slow; steers, $3.35 to $5.75; stockers, $2.90; oxen, $2.75 to $4.10; bulls, $2.50 to $4; cows, $1.40 to $3.40; exports, 3200 quarters of beef; tomorrow, 100 cattle and 5000 quarters of beef.

Calves—Receipts, 1963; veals, steady; barnyard and western calves, 15c to 25c lower; veals, $6 to $9.75; culls, $4 to $5.50; barnyard calves, $3 to $3.85; western calves, $3.37½ to $5.40.

Sheep and Lambs — Receipts, 14,077; sheep, steady; lambs, firm to 15c higher; sheep, $3 to $5; few choice, $5.25; culls, $2 to $2.50; lambs, $5.50 to $7; culls, $4 to $5.

Hogs—Receipts, 10,580; feeling, firmer; quoted at $5.65 to $5.90.

Chicago Live Stock.

CHICAGO, Dec. 4.—Cattle—Receipts, about 20,000; market dull; steers, $3.90 to $6.50; cows, $2.65 to $4.25; heifers, $2.60 to $5; bulls, $2.60 to $4.85; calves, $3 to $6.50; stockers and feeders, $3 to $4.25.

Hogs—Receipts, about 35,000; market, weak, to 5c off; choice heavy shipping, $5 to $5.15; light butchers', $5 to $5.17½; light mixed, $4.90 to $5.05; choice light, $5 to $5.15; packing, $4.50 to $5; pigs, $3.50 to $4.90; bulk of sales, $4.85 to $5.10.

Sheep—Receipts, estimated about 22,000; market, steady; sheep, $2 to $5; lambs, $5.25 to $6.25; yearlings, $4.25 to $5.85.

Wolves Are Numerous.

Fort Alexander, Man., Dec. 5.—Wolves are very numerous here, and a great nuisance this winter. The following is their bill-of-fare since Oct. 1: Six sheep, fifteen spring lambs, 125 young chickens, twenty turkeys, six geese, two pigs and one calf. Six wolves were shot by local nimrods.

Young Thomas Dupont had a thrilling experience with a big wolf. He has a small 22 calibre rifle, and, in company with his dog, came unexpectedly upon a huge wolf at close range. He poured four bullets into the animal and badly wounded the brute, which frenzied with pain, made a rush on Thomas, with mouth wide open. The plucky lad stood his ground, and, thrusting the barrel in the beast's mouth, pulled the trigger and killed the wolf.

President May Send Troops.

Washington, Dec. 5.—President Roosevelt issued orders yesterday to have Federal troops held in readiness to aid in restoring order at Goldfields, Nevada. This action was taken upon representations from Governor Sparks of that state, that the miners at Goldfield are in revolt and riot. Nevada is the one state in the Union which has no state militia. Governor Sparks does not deem the situation such as to justify immediate Federal interference.

Arrested For Murder.

Salisbury, N. B., Dec. 5.—Christopher A. Horseman, husband of the woman who lost her life in the well back of her home three days ago, was arrested last night on a charge of murdering her. He was taken to jail, leaving eight children all under 14 years of age in the house alone, crying and afraid.

Must Go to the Courts.

Berlin, Dec. 5.—Minister of War Von Finem announced in the Reichstag yesterday that the Emperor had ordered the suspension of the court of honor proceedings against Gen. Count Wilhelm Von Hohenau, who, together with Major Count Johannes Lynar, was compromised by the testimony given in the Harden-Von Moltke libel suit.

The action means that Count Von Hohenau must take his chances in an ordinary court of justice.

CUTE SWINDLER TRACED.

Lillian Hamilton Arrested In Buffalo For Robbing Banker.

St. Catharines, Dec. 5.—After baffling the authorities for three weeks, Lillian Hamilton, who so easily induced Leonard H. Collard, private banker, to part with $200 upon a note, to which the name of B. C. Fairfield had been forged, is now in the county jail awaiting trial, which has been fixed for Monday next.

It seems the woman attempted to work some similar swindle upon the bank at Bridgeburg, but the scheme was detected and she was traced to Buffalo, where her arrest was made yesterday morning by Chief Mains of the provincial police force. The woman at once acknowledged the crime and returned with Chief Mains to the Falls, waiving all extradition proceedings.

Chief Parnell brought the woman from the Falls, and at 4 o'clock she was taken before Police Magistrate Comfort and elected to be tried by him. She explained that her name was formerly Warner, but that she had been brought up by the late James McKelvey of this city, and had been known as Ida McKelvey. She claims to have been married to a man named Hamilton, and says she left two small children in Buffalo when arrested. The woman asked for a few days' remand to enable her to get sufficient money to repay Collard, as she told the magistrate she thought that ought to have a tendency to reduce the sentence accordingly. She looks to be about 35 years of age, and since telling who she is, has been recognized by the officials.

WRECKED MEN RETURN.

Crew of Lumber Schooner Reach Vancouver After Many Trials.

Vancouver, Dec. 5.—Three timber cruisers, whose schooner was wrecked on Calvert Island on Otc. 3, and who were unable for fifty-eight days to get away from the island, arrived at Vancouver yesterday on the steamer Venture.

The men, W. Wylder, S. Burdette and W. Campbell, all of Vancouver, sailing north in a small schooner on a timber cruising expedition, were caught by gales off Smith's Inlet, the boat's steering gear was carried away, and they drifted towards Calvert Island, where an anchor was let go but would not hold.

The schooner was driven ashore in a heavy surf, and wrecked on Oct. 3. Fortunately, it was a sandy beach, and most of the provisions, guns and ammunition were saved. Ducks, geese and deer being plentiful, the ship-wrecked party were in no danger of starvation. Finally, as no help came, a punt was made out of lumber whipsawed from the solid logs, and the seams of the craft were caulked with canvas from the torn sails of the schooner. In this roughly made craft the men put out and intercepted the American steamer Alaskan, which took them on board and carried the party down to a point near Alert Bay, where there punt was launched and they came into port here.

The strangely made craft in which they arrived is being kept as a curiosity at Alert Bay.

Gave Mate Their Skin.

Ottawa, Dec. 5.—A remarkable operation was performed yesterday by Dr. Kidd. Eugene Herbert Reynolds, who was injured in the Plantaganet wreck on Sept. 11, has lain in the hospital ever since, and there has been doubt that one of the legs, from which most of the flesh and skin had been burned off, could be saved. However, it was stated by Dr. Kidd that if the skin of a healthy man could be procured and grafted Reynolds would have more than a fighting chance. Hearing of this, 14 railway men at once volunteered to help their mate, and from the arms of ten of them little pieces of skin were removed and attached to Reynolds' limb. The operation was most successful.

Young Girl Killed.

Windsor, Dec. 5.—Blanche Latourneau, the 12-year-old daughter of a farmer of that name residing a few miles east of this city, was struck by an eastbound fast train on the Grand Trunk at Tecumseh Railway crossing at noon yesterday ,and instantly killed. Her body was thrown forty feet and horribly mangled and the neck broken. An inquest was held last night, and the verdict was that death was due to the girl's own negligence in not observing the approaching train.

Chinaman Hanged.

Kamloops, B. C., Dec. 5.—Sam Lock, Chinaman, was executed yesterday morning. Groaning and very nervous the aged Chinaman walked to the gallows.

Lock, who was a cook in Cariboo last April killed a countryman who had stolen his savings.

The murderer had been forty years in British Columbia.

Arrested on a Serious Charge.

Beeton, Dec. 5.—Provincial Detective Reburn made an important arrest of Robert Thomas Christian of Adjala, who is charged with having committed an assault on Margaret Ethel Clark, eight years of age, on the public highway.

Christian gave the little girl's parents $200 to not enter criminal proceedings.

Burglar's Busy Night.

Chatham, Dec. 5.—Nine houses were burglarized on Victoria avenue Tuesday night, including that of Police Magistrate Houston. The houses entered were those of M. Houston, loss, plum pudding; John Walker, K. C., loss, $13; Frank Laurie, loss, $8; S. T. Martin, loss, $2; J. S. Black, William Ball, W. J. Moore, small loss, and J. C. Fleming.

Five Killed In Train Wreck.

Baltimore, Dec. 5.—Five persons were killed and about twenty others injured in a rear-end collision between local passenger trains on the Baltimore & Ohio Railroad at Hanover, Md., twelve miles west of here, yesterday morning.

The first train was 25 minutes late, having been delayed by a broken rail. While standing at Hanover station, the second train came around a curve at a high rate of speed and crashed into the rear car of the stationary train.

Tried to Stop Runaway—Killed.

Ingersoll, Dec. 5.—Fred George, aged 38, unmarried, was killed at the Burnside cheese factory, Dorchester Township, yesterday. He tried to stop Duncan McVicar's runaway team, but fell, and was run down by his own team, also a runaway. His skull was fractured. Many teams standing in line waiting for whey also became frightened.

Mr. King Returning.

Ottawa, Dec. 5.—Mr. Mackenzie King, Deputy Minister of Labor, having completed his investigation into the question of Asiatic immigration, will leave Vancouver to-day for home, via San Francisco.

Boiler Exploded.

Rochester, N. Y., Dec. 5.—One life lost and scores of others endangered was the result of a boiler explosion here yesterday at the German Home for the Aged. There was no water in the boiler.

Caron to Be Unopposed.

Ottawa, Dec. 5.—Ottawa Conservatives in convention last night decided, in view of the near approach of the general elections, not to contest the seat rendered vacant by the appointment of N. A. Belcourt to the Senate. This means the election of Caron, the Liberal candidate, by acclamation.

Japan Likes the Speech.

Tokio, Dec. 5.—The Ashi publishes a 1,000 word special cable on President Roosevelt's message, and comments on it, expressing gratification at its general friendly tone toward Japan. It says that the naval and military program guarantees the peace of the world.

Gave Life For Brother.

Rexton, N. B., Dec. 5.—Two children, Willie and Grace Orr, nine and seven years old, were drowned at Jardinville at noon yesterday while en route home from school. The boy went out on some ice and the girl trying to save him fell in. The bodies were found in five feet of water.

Milton's Family Bible.

New York, Dec. 5.—The Milton family Bible, printed in 1588 and with the autograph of the Poet John Milton, dated Feb. 24, 1654, on a slip of paper pasted on the inside cover, brought $1,225 at an auction sale.

An Arrest at London.

London, Dec. 5.—William Blakeley was arrested last night on a charge of horse-stealing.

Seven Men Ground to Pieces.

Glasgow, Dec. 5.—A gang of nine platelayers was run down yesterday by a locomotive on the Glasgow-Paisley line.

Seven of the men were killed outright.

They were so terribly mutilated that their bodies had to be gathered up in sacks.

Decrease In Consumption.

Ottawa, Dec. 5.—There were ninety-five deaths from tuberculosis in Ottawa during the year, compared with 104 during the preceding period. The medical officers attribute the decrease mainly to the effect of the Tuberculosis Society.

His Life For His Property.

New York, Dec. 5.—Charles Johnson, an aged printer, was burned to death yesterday while fighting a fire single-handed, which destroyed his printing establishment on Warren street.

ABSOLUTE SECURITY.

Genuine

Carter's Little Liver Pills.

Must Bear Signature of

Brent Good

See Fac-Simile Wrapper Below.

Very small and as easy to take as sugar.

CARTER'S LITTLE LIVER PILLS.

FOR HEADACHE.
FOR DIZZINESS.
FOR BILIOUSNESS.
FOR TORPID LIVER.
FOR CONSTIPATION
FOR SALLOW SKIN.
FOR THE COMPLEXION

GENUINE MUST HAVE SIGNATURE.

Price 25 Cents | Purely Vegetable. Brent Good

CURE SICK HEADACHE.

Do You Think For Yourself ?

Or, do you open your mouth like a young bird and gulp down whatever food or medicine may be offered you?

✤ ✤ ✤ ✤ ✤

If you are an intelligent thinking woman, in need of relief from weakness, nervousness, pain and suffering, then it means much to you that there is one tried and true honest medicine OF KNOWN COMPOSITION, sold by druggists for the cure of woman's ills.

✤ ✤ ✤ ✤ ✤

The makers of Dr. Pierce's Favorite Prescription, for the cure of weak, nervous, rundown, over-worked, debilitated, pain-racked women, knowing this medicine to be made up of ingredients, every one of which has the strongest possible indorsement of the leading and standard authorities of the several schools of practice, are perfectly willing, and in fact, are only too glad to print, as they do, the formula, or list of ingredients, of which it is composed, *in plain English*, on every bottle-wrapper.

✤ ✤ ✤ ✤ ✤

The formula of Dr. Pierce's Favorite Prescription will bear the most critical examination of medical experts, for it contains no alcohol, narcotics, harmful, or habit-forming drugs, and no agent enters into it that is not highly recommended by the most advanced and leading medical teachers and authorities of their several schools of practice. These authorities recommend the ingredients of Dr. Pierce's Favorite Prescription for the cure of exactly the same ailments for which this world-famed medicine is advised.

✤ ✤ ✤ ✤ ✤

No other medicine for woman's ills has any such professional endorsement as Dr. Pierce's Favorite Prescription has received, in the unqualified recommendation of each of its several ingredients by scores of leading medical men of all the schools of practice. Is such an endorsement not worthy of your consideration?

✤ ✤ ✤ ✤ ✤

A booklet of ingredients, with numerous authorative profesional endorsements by the leading medical authorities of this country, will be mailed *free* to any one sending name and address with request for same. Address Dr. R. V. Pierce, Buffalo, N. Y.

..Local Business Cards..

Lindsay Greenhouse

Just received direct from Holland Tulip, Hyacinths and Narcissus Bulbs for fall planting. Cut flowers and plants as usual.

E. MAXSOM

PHONE - 102

CALL AT TERRY'S

if you want good

Fresh Chocolates and Taffies.

They are made fresh every day and are pure and wholesome.

Our Butter Scotch, Maple Cream, and Chocolate Fudge cannot be beat.

We have the finest assortment of package Bon Bons:- Lowney's, Stewart's Naismith's, Newports, McCormick's and Rex. All high class.

A. B. TERRY,

Lindsay's Leading Confectionery,

Phone 22. 115-117 Kent-st.

Immediately West of Post Office.

The Lindsay Lumber Co,

SADLER & FEE.

We handle the famous "RUBEROID ROOFING." Just the roof for stables, sheds, and all flat building. Cheaper than shingles. Guaranteed fireproof.

OFFICE—Academy of Music Block.
YARDS—King-st. East
Telephone 230.

BUILDING MATERIAL

Lumber, Shigles, Lath Framing Timber, Sash Frames, Doors and all kinds of House Finishings

As we have our own saw and planing mills, and manufacture from the log to the finished material. We are able to quote the right price Those intending to build will do well to see us before purchasing. No trouble to quote you.

WOOD

Dry Hard and Mixed Wood, cut any length desired Hardwood, Hemlock and Cedar slabs, Edgings, Blocks, and all kinds of mill wood.

JOHN CAREW

Office: Cor. Wm. and Francis-sts.
Phone No. 14

..Local Business Cards..

DR. W. L. HERRIMAN

31 Cambridge-st., LINDSAY.

All calls attended, town or country

DR. POGUE, DENTIST,

Nearly Opposite the Post Office

Special attention given to Children's Teeth. HOWARD V. POGUE, D.D.S., L.D.S

Cecil Carl Forsyth,

Organist and Choirmaster Cambridge-st. Methodist Church.

Teacher of PIANO, ORGAN AND VOICE CULTURE.

Residence and Studio, 53 Sussex-st., 2nd door north of Bond.

MISS MABEL B. WINTERS

Teacher of Piano and Voice Culture.

Pupils prepared for Toronto College of Music Examinations. Classes resumed Nov. 1st, 1907.

STUDIO—31 VICTORIA-AVE.

W. E. Goodwin

House Painter, Paper-Hanger and Decorater.

The man with practical city experience.

71 PEEL - ST.

FRED CHAMBERLAIN,

Painter, Paper Hanger and Grainer.

All work guaranteed. Prices very reasonable. Leave orders at CHAMBERLAIN'S SHOE SHOP, opposite Market.

J. STUBBINGS,

House Decorator and Paper Hanger.

All kinds of House Repairing.

35 BOND-ST., LINDSAY.

—GO TO—

W. S. ARMSTRONG

for first-class Sand, Gravel and Loam.

Phone 216.

John Meehan,

BAGGAGE TRANSFER AND PARCEL DELIVERY,

(Successor to George McGahey.)

Prompt attention given to all calls. Charges reasonable.

Orders may be left at or phoned to Brady's Grocery, No. 18.—d3m.

AETNA FIRE INS. CO.

HARTFORD, CONN.

Cash Capital...... $4.000,000

Have paid in 87 years existence losses amounting to $103.000,000

J. M. KNOWLSON,

Lindsay Agent.

FIRE INSURANCE.

The Insurance Company of North America, Founded 1792.

In over one hundred years of honorable business experience this Company has paidout in fire losses to its policy-holders over $123,000,000.00.

W. R. WIDDESS, Agent,
dwtf LINDSAY.

NORTHERN ASSURANCE CO.

OF LONDON, ENGLAND.

Canadian Branch, 88 Notre Dame-st. W., Montrea

Income and Funds, 1905.

Capital and Accumulated Funds	$48,560,000
Annual Revenue from Fire and Life Premiums and from interest on Invested Funds	8,150,000
Deposited with Dominion Government for the Security of Policy-holders	328,258

J. M. KNOWLSON, Agent Lindsay

ROBT. W. TYRE, Manager for Canada.

Scranton Coal

Glazed Sewer Pipe, Portland Cement, Plaster Paris, Fire Bricks, Fire Clay

McLennan & Co.

Hardware Coal Iron

EVERY DAY

we tackle work with the resolve to give our customers better satisfaction than we did the day previous.

TRYING HELPS

That is why there are so many pleased customers doing business with

Victoria Electric Laundry

THOS. R. TROTTER,
Telephone 34.

SAVED FROM HERSELF.

Masson, Que.—Just two years ago, the residents of this pretty village viewed, with alarm, the change that crept over Florence, the daughter of Mr. Jamison. From a bright, carefree child, she emerged into young womanhood, worn and wasted. It became a "nine-days wonder." There was no radical trouble and yet her health perceptibly failed. Finally, physicians were consulted. They prescribed—failed to do any good—and were discharged. All at once, Florence began to improve. Her eyes brightened, the color returned, and today, there is not a brighter, happier, healther girl in Canada.

"I was a martyr to constipation," writes Miss Jamison. "I had every symptom of kidney irritation and had been told by physicians that my kidneys were affected. I consulted a number of physicians and took various remedies, but received very little benefit. Then I was advised to try 'Fruit-a-tives.' After I had taken half a box, the constipation was relieved—headaches left me—pain in the back was better—and I could sleep."

"Fruit-a-tives" always cure kidney trouble, because they cure the cause. They stimulate the liver and kidneys to increased action. Get a box—take them properly—and cure yourself to stay cured. Made of fruit juices and tonics. 50c a box; 6 for $2.50. At druggists or sent on receipt of price. Fruit-a-tives Limited, Ottawa, Ont.

Coal and Wood
Lumber, Shingles, etc., Cemen and Sash Factory Goods.
The Baker Lumber Co., Limited
PHONE 77.

Do You Know
that a great many ef the people you know come to me for everything they need in the meat line? The reason is because I make it an unfailing rule to buy only the best annimals, and also because I consider it no trouble to give buyers just what they want, and do not forget how to do so again next time. Try me once — you'll be satisfied.
P. J. Campbell
THE BUTCHER,
Opposite A. Campbell's Grocer

Wood's Phosphodine
The Great English Remedy Tones and invigorates the whole nervous system, makes new Blood in old Veins. Cures Nervous Debility, Mental and Brain Worry, Despondency, Sexual Weakness, Emissions, Spermatorrhœa, and Effects of Abuse or Excesses. Price $1 per box, six for $5. One will please, six will cure. Sold by all druggists or mailed in plain pkg. on receipt of price. New pamphlet mailed free. The Wood Medicine Co. (formerly Windsor) Toronto, Ont.

Nowhere Does Perfect Work Count More
than in the sanitary equipment of a modern house. Poor plumbing is synonymous with loss of health, loss of comfort, loss of savings, loss of property values.
Our Porcelain enameled Ware installed in the bedroom, bathroom, kitchen or laundry guarantees health for the family and adds to the cash value of the home.
Moderate in first cost, it soon pays for itself and becomes a valuable asset.
Let us instal it in your home.
MORRISON BROS
Plumbers and Steamfitters,
Tangney Block. Lindsay-st. Phone 10

GRAND TRUNK RAILWAY SYSTEM
CALIFORNIA
MEXICO
FLORIDA
are the Favorite Winter Resorts
Round trip tickets are issued by the Grand Trunk Railway System giving choice of all the best routes, going one way and returning another.
Full information may be obtained from
W. R. WIDDESS, Town Agent,
R. G. McCRAW, Depot Agent,
or write J. D. McDONALD, D. P. A., Union Station, Toronto, Ont.

Cook's Cotton Root Compound

The great Uterine Tonic, and only safe effectual Monthly Regulator on which women can depend. Sold in three degrees of strength—No. 1, $1; No. 2, 10 degrees stronger, $3; No. 3, for special cases, $5 per box. Sold by all druggists, or sent prepaid on receipt of price. Free pamphlet. Address: The Cook Medicine Co., Toronto, Ont. (formerly Windsor)

A Rock In the Baltic

By ROBERT BARR,

Author of
"The Triumphs of Eugene Valmont," "Tekla," "In the Midst of Alarms," "Speculations of John Steele," "The Victors," Etc.

Copyright, 1906, by Robert Barr.
By Arrangement with The Authors and Newspapers Association of New York.

"'No, sir; but I had weighed the ammunition and found it short by two ounces and thirty-seven grains.'

"I must not bore you with all the questions and answers. I merely give these as samples. They questioned me about the recoil, the action of the gun, the state of this, that and the other after firing, and luckily I was able to answer to a dot every query put to me. At the finish one of the judges asked me to give in my own words my opinion of the gun. Admiral Sir John glared at him as he put this question, for of course to any expert the answers I had furnished, all taken together, gave an accurate verdict on the gun, assuming my statements to have been correct, which I maintained they were. However, as Sir John made no verbal comment I offered my opinion as tersely as I could.

"'Thank you, Lieutenant Drummond,' rumbled Sir John in his deep voice, as if he were pronouncing sentence, and, my testimony completed, the committee rose.

"I was out in the street before Billy Richardson overtook me, and then he called himself to my attention by a resounding slap on the shoulder.

"'Alan, my boy,' he cried, 'you have done yourself proud. Your fortune's made.'

"'As how?' I asked, shaking him by the hand.

"'Why, we've been for weeks holding an inquiry on this blessed gun, and the question is whether or not a lot more of them are to be made. You know what an opinionated beast Old Grouch is. Well, my boy, you have corroborated his opinion of the gun in every detail. He is such a brow beating, tyrannical brute that the rest of the committee would rather like to go against him if they dared, but you have put a spoke in their wheel. Why, Sir John never said "thank you" to a human being since he was born until twenty-seven minutes and fifteen seconds after 11 this morning, as you would put it,' and at the time of writing this letter this surmise of Billy's appears to be justified, for the tape in the club just now announced that the committee has unanimously decided in favor of the gun, and adds that this is regarded as a triumph for the chairman, Admiral Sir John Pendergest, with various letters after his name.

"Dear Miss Amhurst, this letter, as I feared, has turned out intolerably long, and, like our first conversation, it is all about myself. But then, you see, you are the only one on the other side of the water to whom I have confided my selfish worries, and I believe you to be so kind hearted that I am sure you will not censure me for this once exceeding the limits of friendly correspondence. Having been deeply depressed during all the previous long days, the sudden reaction urges me to go out into Pall Mall, fling my cap in the air and whoop, which action is quite evidently a remnant of my former cowboy aspirations. Truth to tell, the Russian business seems already forgotten except by my stout old captain on the Consternation or my uncle. The strenuous Sir John has had me haled across the ocean merely to give testimony, lasting about thirty-five minutes, when, with a little patience, he might have waited till the Consternation herself arrived or else have cabled for us to try the gun at Bar Harbor. I suppose, however, that after my unfortunate contretemps with Russia our government was afraid I'd chip a corner off the United States and that they'd have to pay for it. So perhaps, after all, it was greater economy to bring me across on the liner Enthusiana.

"By the way, I learned yesterday that the Consternation has been ordered home, and so I expect to see Jack Lamont before many days are past. The ship will be paid off at Portsmouth, and then I suppose he and I will have our freedom for six months. I am rather looking forward to Jack's cooking me some weird but tasteful Russian dishes when we reach his blacksmith's shop in St. Petersburg. If I get on in Russia, as I hope and expect, I shall spend the rest of my leave over in the States. I saw very little indeed of that great country and am extremely anxious to see more. When one is on duty aboard ship one can only take very short excursions ashore. I should like to visit Niagara. It seems ridiculous that one should have been all along the American coast from Canada to New York and never have got far enough inland to view the great falls.

"Russia is rather dilatory in her methods, but I surely should know within two or three weeks whether I am going to succeed or not. If not, then there is no use in waiting there. I shall try to persuade the prince to accompany me to America. During the weeks I am waiting in St. Petersburg I shall continually impress upon him the utter futility of a life which has not investigated the great electrical power plant at Niagara Falls. And then he is interested in the educational system of the United States. While we were going to the station early that morning he told me that the United States educational system must be the most wonderful in the world, because he found that your friend, Miss Katherine Kempt, knew more about electricity, metallurgy, natural philosophy and a great number of other things he is interested in than all the ladies he has met in Europe put together. He thinks that's the right sort of education for girls, and all this rather astonished me, because, although your friend was most charming, she said nothing during my very short acquaintance with her to lead me to suspect that she had received a scientific training.

"Dear Miss Amhurst, I am looking every day for a letter from you, but none has yet been received by the admiralty, who when they get one will forward it to whatever part of the world I happen to be in."

CHAPTER VIII.

A SUMMER hotel that boasts a thousand acres of forest, more or less, which serve the purposes of a back yard, affords its guests, even if all its multitude of rooms are occupied, at least one spot for each visitor to regard as his or her favorite nook. So large an extent of woodland successfully defies landscape gardening. It insists on being left alone, and its very immensity raises a financial barrier against trimly kept gravel walks. There were plenty of landscape garden walks in the immediate vicinity of the hotel, and some of them ambitiously penetrated into the woods, relapsing from the civilization of beaten gravel into a primitive thicket trail, which, however, always led to some celebrated bit of picturesqueness—a waterfall, or a pulpit rock outstanding like a tower, or the fancied resemblance of a human face carved by nature from the cliff, or a viewpoint jutting out over the deep chasm of the valley, which usually supported a rustic summer house or pavilion where unknown names were carved on the woodwork—the last resort of the undistinguished to achieve immortality by means of a jackknife.

Dorothy discovered a little Eden of her own, to which no discernible covert way led, for it was not conspicuous enough to obtain mention in the little gratis guide which the hotel furnished, a pamphlet on coated paper filled with half tone engravings and half extravagant eulogies of what it proclaimed to be, an earthly paradise, with the rates by the day or week given on the cover page to show on what terms this paradise might be enjoyed.

Dorothy's bower was green and cool and crystal, the ruggedness of the rocks softened by the wealth of foliage. A very limpid spring, high up and out of sight among the leaves, sent its waters tinkling down the face of the cliff, ever filling a crystal clear lakelet at the foot, which yet was never full. Velvety and beautiful as was the moss surrounding this pond it was nevertheless too damp to form an acceptable couch for a human being unless that human being were brave enough to risk the rheumatic inconveniences which followed Rip Van Winkle's long sleep in these very regions, so Dorothy always carried with her from the hotel a featherweight, spider's web hammock, which she deftly slung between two saplings, their light suppleness giving an almost pneumatic effect to this fairy net spread in a fairy glen, and here the young woman swayed luxuriously in the relaxing delights of an indolence still too new to have become commonplace or wearisome.

She always expected to read a great deal in the hammock, but often the book slipped unnoticed to the moss and she lay looking upward at the little disks of blue sky visible through the checkering maze of green leaves. One afternoon, deserted by the latest piece of fictional literature, marked in plain figures on the paper cover that protected the cloth binding one dollar and a half, but sold at the department store for $1.08, Dorothy lay half hypnotized by the twinkling of the green leaves above her, when she heard a sweet voice singing a rollicking song of the civil war and so knew that Katherine was thus heralding her approach.

"When Johnny comes marching home again,
Hurrah! Hurrah!
We'll give him a hearty welcome then,
Hurrah! Hurrah!
The men will cheer, the boys will shout,
The ladies they will all turn out,
And we'll all feel gay
When Johnny comes marching home."

Dorothy went still further back into the history of her country and gave a faint imitation of an Indian war whoop to let the oncomer know she was welcome, and presently Katherine burst impetuously through the dense undergrowth.

"So here you are, Miss Laziness," she cried.

"Here I am, Miss Energy, or shall I call you Miss-applied Energy? Katherine, you have walked so fast that you are quite red in the face."

"It isn't exertion; it's vexation. Dorothy, I've had a perfectly terrible time. It is the anxiety regarding the proper discipline of parents that is spoiling the nervous system of American children. Train them up in the way they should go, and when they are old they do depart from it. There is nothing more awful than to own parents who think they possess a sense of humor. Thank goodness, mother has none!"

"Then it is your father who has been misbehaving?"

"Of course it is. He treats the most important problem of a woman's life as if it were the latest thing in Life."

Dorothy sat up in the hammock.

"The most important problem? That means a proposal. Goodness gracious, Kate, is that insurance man back here again?"

"What insurance man?"

"Oh, heartless and heartbreaking Katherine, is there another? Sit here in the hammock beside me, and tell me all about it."

"No, thank you," refused Katherine. "I weigh more than you, and I cannot risk my neck through the collapse of that bit of gossamer. I must take care of myself for his sake."

"Then it is the life insurance man whose interests you are consulting? Have you taken out a policy with him?"

"Dear me, you are nearly as bad as father, but not quite so funny. You are referring to Mr. Henderson, I presume. A most delightful companion for a dance; but, my dear Dorothy, life is not all glided out to the measures of a Strauss waltz."

"True. Quite indisputable, Kate, and those sentiments do you credit. Who is the man?"

"The human soul," continued Katherine seriously, "aspires to higher things than the society columns of the New York Sunday papers and the frivolous chatter of an overheated ballroom."

"Again you score, Kate, and are rising higher and higher in my estimation. I see it all now. Those solemn utterances of yours point directly toward Hugh Miller's 'Old Red Sandstone' and works of that sort, and now I remember your singing 'When Johnny Comes Marching Home.' I therefore take it that Jack Lamont has arrived."

"So here you are, Miss Laziness," she cried.

"He has not."

"Then he has written to you?"

"He has not."

"Oh, well, I give it up. Tell me the tragedy in your own way."

For answer Katherine withdrew her hands from behind her and offered to her friend a sheet of paper she had been holding. Dorothy saw blazoned on the top of it a coat-of-arms and underneath it written in words of the most formal nature was the information that Prince Ivan Lermontoff presented his warmest regards to Captain Kempt, U. S. N., retired, and begged permission to pay his addresses to the captain's daughter Katherine. Dorothy looked up from the document, and her friend said calmly:

"You see, they need another Katherine in Russia."

"I hope she won't be like a former one, if all I've read of her is true. This letter was sent to your father, then?"

"It was, and he seems to regard it as a huge joke. Said he was going to cable his consent, and as the Consternation has sailed away he would try to pick her up by wireless telegraphy and secure the young man that way. Suggests that I shall have a lot of new photographs taken, so that he can hand them out to the reporters when they call for particulars. Sees in his mind's eye, he says, a huge black lettered heading in the evening papers, 'A Russian Prince Captures One of Our Fairest Daughters,' and then insultingly hinted that perhaps, after all, it was better not to use my picture, as it might not bear out the 'fair daughter' fiction of the heading."

"Yes, Kate, I can see that such treatment of a vital subject must have been very provoking."

(To be continued.)

Cobeza di Vaca explored the Gila river country in 1535 and reported that the natives were dressed in cotton garments.

Your Order for Everything that Goes into the Making of
CHRISTMAS CAKE
will be appreciated.

We are well able to serve you. Our stock is well assorted and was bought in the best markets. We would call your attention to a few of our leading lines:

Raisins
The finest selected Valencias, extra fancy Sultanas, California Seeded Raisins in 1-lb. packages.

Fruits
Finest Malaga Grapes, (heavy weights) California Seedless Oranges, Jamaica Oranges, new Messina Lemons, extra large Florida Grape Fruit.

Currants, etc.
Choice lines cleaned ready for use; finest grade of No. 1 drained imported Peels, finest selected shelled Almonds and Walnuts, also a large stock of whole Almonds, Walnuts, Pecans, Brazils, Filberts and Peanuts.

Extracts and Spices
"Pure Gold"—this name alone is sufficient guarantee of quality of goods.

DON'T FORGET—We have in stock some of the fancy Snows and Spies, and some barrels of choice Cooking Apples, selling from $1.00 per barrel up.

ADAMS BROS.,
Near the Market. Phone No. 6.

THE ARC-LIGHT SHOE STORE.
DON'T FORGET
The Great Reduction Sale
at The Arc-Light Shoe Store
NOW GOING ON
Store open from 7 a.m. till 7 p.m., during the sale.
The reliable store for best quailty and low prices.
FRANK FORBERT,
THE PRACTICAL SHOE MAN,
Directly Opposite the Post Office.

XMAS GOODS
Toys, Dolls, Books, Games, Beautiful and Fancy China.
(Imported and painted.)
A splendid assortment of Toys and Dolls for Xmas just arrived. Books of all kinds, by the best authors. A few beautifully illustrated volumes of Shakespeare, Longfellow, Tennyson and Emmerson.
A choice line of Bible, Hymn Books and Prayer Books, splendidly bound, for the Xmas trade.
See our stock in above lines before purchasing.
REUB. L. MORGAN,
RIGGS' OLD STAND

"IT PAYS TO BUY AT CINNAMON'S"
STOVES!
Our stock of "PENINSULAR" and "CHAMPION" Stoves and Ranges is complete. Call and see the many improvement for 1907.
A few good second-hand Wood and Coal Heaters and Wood Cook Stoves, cheap.
Remember we are headquarters for Hardware, Glass, Weatherstrip, Coal Oil, etc.
D. CINNAMON
57 KENT-ST. Phone 52

Noveltles in Fine China

We have a number of distinctively Xmas lines in China Novelties that represent sensible, practical gifts and serve as a perpetual reminder of the giver.

Every lady admires a pretty Jardiniere and no matter how many she has there is always room for one more.

This dainty line in various sizes and decorations

25c, 50c, 75c, $1.00

COME IN AND HAVE ONE PUT ASIDE

W. E. BAKER

The Evening Post
WILSON & WILSON, Proprietors.

LINDSAY, THURSDAY, DEC. 5, '07

A WORD OF WARNING.

The Hamilton Times seriously warns the municipalities against the contraction of large debts on account of public works and improvements and for the very good reason that the money market does not favor the sale of debentures at an advantage. Our contemporary notes that Regina is said to have been offered only 90 for its securities, while it has works in hands which will cost half a million dollars. Medicine Hat, it remarks, is trying to mortgage its waterworks and gas systems in order to raise $200,000, and at 7 per cent. Brandon is offered 84 for $150,000 of its 4 1-2 per cent. bonds. The Times could go further and say that the bonds of municipalities must be sold to yield 5 1-4 at least now in order to secure buyers.

"Within recent years," says our contemporary, "the Ontario municipalities have doubled their debt, and the prodigal dance goes on, all sorts of schemes to put burdens on the taxpayers being advocated." Sometimes a halt to secure the funds for the public service, but when that time comes, embarrassment may be suffered, and it does not help the credit of the town or city. The wise thing is, to avoid the issue of debentures when the market is depressed.

EDITORIAL NOTES.

The editor of the Nineteenth Century Magazine has tendered a humble apology to Sir Fred Borden for the libelous story it published about him. But his suit for damages will still go on. Some of our Tory contemporaries may now hasten to apologize.

The Albany Club of Toronto has chosen Beattie Nesbitt as its standard bearer in the coming mayoralty fight of that city. The doctor is not exactly the person the Albany "bloods" would prefer, but he looks like a winner, and they (?) fail to be on the winning side anyway.

DOINGS AT FENELON FALLS

Citizens Enjoying Various Meetings and Social Gatherings.

The newly organized Literary Society of St. James' church held their first meeting at the residence of Mrs. John Austin on Monday evening, Nov. 25th. The officers of the Society are as follows: President, Rev. W. H. A. French; vice-pres., Mrs. W. A. Bishop; 2nd vice-pres., Mr. E. G. Hand; secretary, Miss Nie; treasurer, Miss Pearl Austin. The membership is steadily increasing, and the Society bids fair to become a popular and profitable institution. After business was disposed of, a program was rendered, which consisted of songs by Misses R. Austin, readings by Miss Alice Hand and Mr. Wiggins all of which were much appreciated. After refreshments were served a pleasant time was spent in conversation and games, etc. A hearty vote of thanks was tendered Mrs. Austin for her hospitality. The next closed meeting of the Society is to be held at the residence of Mrs. W. A. Bishop on Monday evening, Dec. 16th, when all who are desirious of joining the Society, of whatever denomination, will be made welcome.

The members and adherents of St. Andrew's church met on Wednesday evening, Nov. 20th, in the basement of the church, in response to an invitation tendered by the W. F. M. S. The meeting was of a social nature, being the occasion of a reception tendered to Mrs. Lord. It was also the annual thank-offering of the society. A missionary programme was rendered, in which a number of members, including the choir, took part. After refreshments were served the remainder of the evening was spent in pleasant social intercourse.

The Harmony Club entertained their friends at an assembly in Dickson's hall on the evening of Friday, Nov. 29th. This was the second affair of the kind given by this Club, and proved to be fully as enjoyable as the first, given about two weeks ago.

The Scotch evening given under the auspices of the Literary Society of St James church, on Monday evening, Dec. 2nd, was a pronounced success. It was held at the residence of Mr. Geo. McGee on Fidler's hill. The programme rendered was, it is needless to say, maistly Scotch, and all taking part therein acquitted themselves very creditably. Most of those taking part were the real thing, while the others were a very fair imitation. The programme consisted of vocal solos, and a duett, violin and piano, also several readings and recitations, which were much enjoyed by those present. After the close of the program, the large number present joined heartily in singing 'Auld Lang Syne.' The refreshments were of a nature to correspond with the decorations, which consisted of Scotch flags and artistically draped tartans. A hearty vote of thanks was tendered Mr. and Mrs. McGee by the Society for their kindness and hospitality.

Mrs. Cain, of Haliburton, spent from Friday to Monday with her friend, Mrs. J. L. Arnold.

Mr. Geo. McGee came home about two weeks ago from Collins' Inlet.

Messrs. Geo. and Ted Calder are home from Cornwall.

Mr. Jos. Welsh has left town to locate in Bethany, where he intends to start in business.

NEW DEHORNING PROCESS.

Wayward Beastie Caused Some Excitement and a Runaway.

This morning about 11 o'clock, as Mr. Arthur Cunningham, son of Mr. Jas. Cunningham, of South Ops, was driving a load of cattle from Brooks' butcher shop to the market scales to be weighed, one of the cattle became frightened at some object on the street and leaped over the back of the cattle rack. It hung half suspended by the neck, while the horses became unmanageable and rushed at full speed up Kent-st.

Finally, when opposite Adams Bros. the rack upset from the top of the box and threw the two animals on the ground, one alighting in such a way that it broke its horn off short at its head. The driver leaped clear of the wreckage and escaped unharmed. The horses ran with the sleighs to the sidewalk in front of the Alvion hotel, where the sleighs struck the wall and the harness parted. They were stopped a short distance away before they did themselves injury.

COAL—On and after the first day of November, cash must positively accompany every order for hard coal before it is delivered. MAUNDER & SON.

Y. M. C. A. "GYM" BANQUET

LADIES AUXILIARY HAD MANY PLEASED GUESTS NIGHT.

Mr. C.H. Ashley, Physical Director West End Y M.C A., Principal Speaker.

The first annual gymnasium men's banquet of the Young Men's Christian Association was held last night in the "gym, under the auspices of the Ladies' Auxiliary. The repast was spread by the Shredded Wheat Company, and the shining faces of all present testified to the enjoyableness of the physical feast.

Miss Matthie contributed in no small measure towards the enjoyment by all of the evening by several selections on the piano.

Mr. McWatters, the President of the Association, occupied the chair, and after a short opening address called on Mr. Carlisle, chairman of the Reception committee. Mr. Carlisle spoke in the highest terms of the work of the Ladies' Auxiliary for the young men, and in conclusion called for a token of appreciation. Enthusiastic applause was the reply.

Mr. John Hewitt, of the Shredded Wheat Co., then spoke to the young men, particularly emphasizing the importance of proper diet as a means of health.

Mayor Vrooman was the next speaker, and he gave good food for thought to men seeking health, happiness or success. He emphasized many things Mr. Hewitt has said in reference to the importance of diet. He appealed to the young men, as heirs of Canada, to listen to the gospel of work. "No happiness or success could be achieved without work. Young man, do not be afraid of working a half-hour extra, do not drop the hammer at the sound of the whistle. Learn to love work."

Dr. Pogue, as chairman of the Physical Work Committee, gave a brief resume of work now being carried on, and made an appeal for loyalty to the institution. An athletic field was mentioned as a possible acquisition to the physical work.

"Remember, young man, that the eyes of the community and the business men are on your conduct outside, as well as during business hours." Mr. F. C. Taylor spoke with the foregoing thought as the keynote of his address.

THE MAN FROM TORONTO

Mr. C. H. Ashley, the man in the athletic limelight, was the speaker of the evening. Mr. Ashley is physical director of the West End Young Men's Christian Association at Toronto. He has to be heard to be appreciated. Frequent applause interrupted his speech, and his sallies of wit provoked many convulsions of laughter among his hearers. Mr. Ashley touched on the fact that no merely athletic organization had lived for any length of time beside the Young Men's Christian Association. He stated the remarkable fact that the members of the West End Young Men's Christian Association, which won every athletic team competition in Canada this summer were christian men. He ascribed their continued success to this, and the fact that every member of their organization was loyal to the principles of the institution to which they belong. Mr. Ashley predicted great success for the local work along athletic as well as spiritual, mental, and social lines. He paid high tribute to the two officers in charge of the local work.

The Ladies' Auxiliary of the Lindsay Association certainly deserve great credit for the enterprise they have shown in assisting the work to a firmer foothold in the affections of the young men of Lindsay.

HAVE YOU TRIED THIS?

The New Trick in Telephoning—It Works Satisfactorily

The experiment of telephoning by placing the receiver to the chest and talking in ordinary tones was tried this morning for perhaps the first time in Lindsay. Mr. D. C. Mellon, of Montreal, who is staying at the Simpson house, called up a friend over the hotel desk telephone, and told him he was going to use the phone for the chest experiment. The man at the other end of the phone said he could hear quite distinctly, and carried on a short conversation in this strange manner.

This experiment has been tried lately in a great many towns and cities and has afforded a great deal of astonishment and amusement. Try it with your friends.

New store Opened.

Miss J. Tangney has opened a Notion Store two doors west of the Y.M.C.A., with a large assortment of all kinds of Toys, Doll Carriages, Waggons, Books and Stationery Novelties, Christmas Pictures and Granitware, and would ask a share of the people's patronage.—d3.

That touch of exclusive elegance which all particular dressers desire, is found in our Overcoats that bear the $15.00 price mark.

We are winning lots of business with these garments. If your overcoat needs are as yet not complete—what you should do—get next.

The Clothing Store where they smile and hustle.

Dundas & Flavelles, Limited,

Clothing and Furnishing Department.

FIRST ROLLER HOCKEY GAME

Lindsay Team Put it all Over Peterboro Last Night.

A large crowd patronized the Roller Rink last night to enjoy a skate and to witness the first roller hockey match ever played in Lindsay. The temperature in the rink was ideal for skating, but a little cool for standing around, and no doubt many would have enjoyed the match a good deal more if they had not been so chilled.

The game was both fast and clean, and pleased everybody immensely. Both the Peterborough and Lindsay teams showed themselves good sports, and there was no rough play. The game was fast — a good deal faster than was expected, and held the fixed attention of the spectators from start to finish. Reeve Begg faced the ball —for a ball is used instead of a puck in roller hockey. The first goal was scored by Seymour, of the Lindsay team, in five minutes; another Lindsay goal was scored by Elliott half a minute later. There were the only two goals scored in the first half, although both team made strenuous efforts to do so. Elliott and Cotton each got one minute penalty for body checking.

In the second half Randal scored a goal eleven minutes after the play recommenced; Koyl followed with one four minutes from time, and Denison scored another before the end of the game. Seymour, of town, and Staunton, of Peterboro, were the only two penalized. The score at the end of the game stood Lindsay 5, Peterboro 0.

One of the funniest incidents of the game happened when Staunton came tearing down the floor and was unable to sheer out in time to avoid the goalkeeper's net. He fell and plunged his feet in the net and was securely caught, like a spider in a web. He struggled alone till the goalkeeper had to extricate him.

The Peterboro line-up was; Goal, Jamieson; point, W. Miller; cover-point, G. Gibbs; centre, Staunton; rover, R. Agnew; right wing, Parrington; left wing, J. Miller.

Lindsay line-up; Goal, Warner; point, Koyl; cover-point, Seymour; centre, Denison; rover, Cotton; right wing, Elliott.

Timekeepers, Burke and Taylor; penalty, G. Reilly; referee, Artie Parkin.

Keep the Cold Out.

Too much cold outside is quite apt to mean a cold inside the chest. And the most colds are not taken in extreme temperatures, but when the weather suddenly changes. The best defence for those who take cold easily is a good chest protector. We have the good kinds.

75c to $1.75.

A. HIGINBOTHAM,
DRUGGIST
Nearly opp. the Post Office, Lindsay.

PREFERS CANADA AFTER ALL

Former Lindsay Boy in Washington—Met President.

A few weeks ago The Post referred to a trip to be taken by Mr. H. A. Pearson, a Lindsay boy, now general secretary of St. Catharines Y.M.C.A., as delegate to a convention to be held in Washington, D.C. Under date of Dec. 3rd he writes Lindsay friends as follows;

"Was at a reception in the White House and met President Roosevelt; I also attended a reception given by Ambassador Bryce, of England, and spent a day each in the Association homes at Wilkes Barr, Philadelphia, Baltimore and Norfolk, and five days in Washington—the rest of the time was spent in travelling. I covered about 2,500 miles, and don't care if I don't see a train again for a year.

"We went right through the country where all the coal mines are, and saw the oyster fishing grounds at Baltimore. I have lots to tell you about when I come home again."

—Those new steamships have certainly been tying knots in the record.

TIMELY CHRISTMAS SUGGESTIONS.

MOST men are very particular concerning their smoking sundries.

THEY want them plain and good.

WE have borne this in mind in making our Christmas selections for this year.

OUR selection is entirely different to anything shown in this line before.

NOTE the timely suggestions in choosing your Christmas gifts.

GENUINE amber Cigar Holder in plain sterling silver case. **$5.00**

TOBACCO Pouch, best rubber lined and neatly covered with either real Kangaroo or seal leather................ **$1.50**

SOLID Brass Smokers' Sett, consisting of match holder ash tray, cigar holder and large tray complete.......... **$2.75**

SMALL Boxes of Cigars, containing in each box, 10, 25 or 50 of Canada's leading cigars. Prices from 90c to $4 00, according to the size of box and quality.

Call in and see our assortment while it is Complete.

CARROLL'S
CIGAR STORE

—We lead in Wedding Stationery and Visiting Cards. Newest designs.

ACADEMY OF MUSIC

Friday, December 6.

Frank L. Whittier's second edition, Great Big Laughing Hit of the season.

"A DUTCHMAN'S HONEYMOON."

A Musical Melange in 3 Acts.

See the Funny Dutchman, the Irish Policeman, the Pretty Girls, the Clever Dancers. 6 all New Specialties.

Prices 25c, 35c and 50c.

Plan at Gregory's on Wednesday.

ORGAN RECITAL

Thursday, Dec. 12

PRESBYTERIAN CHURCH.

THE FELIX FORBERT CUP.

Now boys, get together. Who is going to win this handsome cup this season?

Your Hockey Shoes are Ready.

We have the finest line of Hockey Shoes in Lindsay. Our shoes are being used by all the leading teams.

They're Strictly It.

Men's, $1.25, $1.50, $2.00, $2.50 and $3.50

Boys', $1.25, 1.50, $1.75 and $2.00.

Youths', sizes 11 to 13, $1.25.

Girls', $1.25 and $1.50.

Ladies', $1.25, $1.50 and $2.00.

Shoot for this goal for your .. hockey wants. ..

The Felix Forbert Shoe Store

52 Kent-st.

WHOLESALE RETAIL.

THE WEATHER

(Furnished by G. C. Matchett, C.P.R. Telegraph, 12 noon.)

THURSDAY — Fine and a little milder.

FRIDAY — Southerly winds, fine and milder.

WHERE TO GO TO-NIGHT

Calendar of Meetings and Other Engagements.

Students' promenade, at Collegiate Institute, 8 o'clock.

Why Not?

(New York Sun.)

Little Elizabeth had told her second lie and her mother's remonstrances were tearful and deep.

"What an awful, awful thing!" said mother. "I feel as if my heart would break every time I think of it."

Elizabeth lifted a tear-stained face. "Then why don't you fordet it?" she sobbed.

AS TRAVELLERS COME AND GO

PITHY PERSONAL POINTERS OF INTEREST TO OUR READERS.

Movements of Citizens and Strangers in The Country About Us.

—Mrs. Stewart, of Bobcaygeon, was in town to-day.

—Mr. Leo. Primeau is in Toronto to-day on business.

—Mr. J. E. Firth, Peterboro, was in town yesterday.

—Mr. P. Perdue, of Fenelon Falls, was in town to-day.

Mr. John G. Simmie, of Wiarton, was in town yesterday.

—Mr. Harry Dunkin, of Brussels, is visitnig friends in town.

—Mrs. B. J. Gough left this morning for a visit in Toronto.

—Mrs. F. H. Wall, of Little Britain, was in town yesterday.

—Mr. Geo. H. Grills, of Belleville, was a guest in town yesterday.

—Mrs. W. Tait, of Oakwood, visited friends in town yesterday.

—Mr. Geo. Leader, of Peterboro, was among those in town to-day.

—Mr. J. E. Finlay, Burnt River, had business in town yesterday.

—Mr. S. B. Shorey, of Cobourg, was among those in town yesterday.

—Mr. W. Kennedy and wife, of Bobcaygeon, were in town yesterday.

—Mr. G. B. Moore, of Bobcaygeon, was in town yesterday on business.

—Mr. Berenice Shackleton, of Janetville, was among those in town yesterday.

—Mr. Wm. Webster, of Fenelon Falls, was a business visitor in town yesterday.

—Mr. and Mrs. D. W. Heaslip and child, of Janetville, were visitors in town yesterday.

—Mr Robt. Chambers and W. Mills left this morning to erect some monuments in Seagrave.

—Mr. Geo. B. Stevenson, of Peterboro, was in town last evening, and saw the hockey match.

—Mr. F. H. Reed, Agricultural Instructor at the Collegiate Institute, was a visitor in Fenelon Falls today.

—Miss Alba Chisholm, daughter of Dr. Chisholm, M.P., Wingham, is a guest of her friend, Miss Maude O'Halloran.

—Inspector W. H. Stevens left this morning for Bracebridge, where he will attend the Model School examinations about to be held there.

—Mr. Herb. Morrison returned to town this morning from Fenelon Falls, having completed the plumbing in the fine residence belonging to Mr. Hamilton, manager of the Montreal Bank.

Take a Look.

At W. F. McCarty's window. The latest designs in dainty goods for Christmas Gifts. The largest stock of beautiful jewellery in town. Prices are moderate.—dtf.

Then the Ton Was Right.

John D. Rockefeller, Jr., in one of the last addresses that he made to his Sunday school class before abandoning it, said of carefulness in business: "Too many business men are careful on one side, their own side, only. Thus a coal dealer whom I used to know shouted one afternoon to an employe who was driving out of the yard; "Hold on there, Jim! That coal can't have been weighed. It looks a trifle large for a ton to me." Jim shouted back; 'This ain't a ton, boss. It's two tons.' 'Oh, all right,' said the dealer in a mollified tone. Beg your pardon. Go ahead.'"

Effect of the Law.

(Ottawa Free Press.)

Sunday observance is a good thing, but when the deputy minister of railways tells us that the Lord's Day Act means a reduction of the working capacity of the government railways by one-eighth per week, and the inspector of the railway commission reports that its enforcement means a loss of 2 per cent. in the operating capacity of the Canadian Pacific, it really does seem paradoxical that while we are straining every nerve to increase our transportation facilities in one direction, we should be hampering it in another.

Y M C.A. Notes.

—There will be a meeting of the Y. M. C. A. Hockey Club, to form a junior hockey league, this evening at 8 o'clock.

—The Beef Trust play the Counterfeiters; the Gold Dust Triplets the Typos; and the Highlife's the Lemons, this evening in the bowling competition. The Beef Trust has the highest score so far, with 484 to their credit.

—Mr. C. H. Ashley, Physical Instructor of the Toronto West End Y. M. C. A., returned to the city this morning. He says the work here is going right ahead and is bound to be successful. Mr. Ashley spoke last night at the Y. M. C. A. banquet.

INTERESTING PARAGRAPHS

GATHERED BY POST REPORTERS ON THEIR DAILY ROUNDS

What is Happening in Town and the Country About Us.

—We have a fine line of Chamis Vests at low prices. Murphy's.

—Cobalt is still there, but the boom is laid up for light repairs.

—Sand is one of the important ingredients in the elixir of success.

—When your eyes fail, your glasses need changing. Go to Murphy's.

—Don't borrow trouble; any of your friends will gladly give it to you.

—When the telegraph annihilates distance, the telegraph boy kills time.

—The ocean liner record is now recognized as a distinctly perishable article.

—Leave your order for Christmas Cake at BAILEY'S—it will surely please you.—d3.

—Hear the Swiss Bell Ringers in St. Andrews' schoolroom on Monday, Dec. 16th.—d6ws.

—Be wise and Christmas shop all you can this week. Already the stores are busy.

—Try M. Oliver for your Babies' Photos. We make it a specialty. Studio over Flurey's grocery.—d2.

—Mr. P. B. McIlhargey shipped two cars of animals out of town yesterday. One was hogs, and the other sheep and hogs mixed.

—Yesterday's meetings of the Farmers' Institute, in the Council chamber, were well attended and the addresses of an interesting and instructive character.

—In our Council report in Tuesday's issue a misplaced letter conveyed the impression that Jas. Flurey had been appointed poll clerk in Div. No. 3, south ward. The appointee is Mr. Jos. Flurey.

—Mr. John Carew had men at work yesterday pulling the steamers Beaver and Alexandra out of the water. They were pulled out just below Mr. Carew's sawmill on a ways built for them. They have finished their season's work.

—A Chicago despatch states that Evangelist Torrey has brought his great two months' conversion campaign to a close, his record being 375 conversions per week. Much of his success is attributed to the liberal advertising done, over $11,000 being expended in that way.

—One of Port Hope's most esteemed residents in the person of Richard Howden passed away Tuesday afternoon after a brief illness from pneumonia. Deceased was one of the best known men in the county, having carried on a successful business in Millbrook for a number of years, and had held the position of Inland Revenue Collector for a long time.

—A lot of us have more cause to be thankful than we sometimes realize. One hundred and sixty-four persons died of heart disease in New York last week, as against ninety-five in the same week last year. Worry over the possibility of losing their wealth in the late financial crisis is believed to have been responsible for many of the deaths.

—"We're well satisfied with the returns from our advt. in The Evening Post,' remarked Mr. J. E. Adams, of Adams Bros., the other day to our representative. Well, a business firm that lives up to its promises, and a daily paper that places its announcements nightly in the hands of three-fourths of the purchasing public, are bound to make a strong combination.

—Belleville Daily Ontario; The need of an isolation hospital is generally recognized, but there is no occasion for a large and costly structure, such as has been talked of by the Board of Health and the Council. The city owns a number of lots east of the circus ground, where an excellent site could be selected, and a building to cost from $1,500 to $2,500 would be sufficient for all requirements.

—The good samaritan generally finds the the role a risky one. Two Queen's College students, passing along a Kingston street the other day stopped to help two little children who were having trouble in adjusting their mittens, their hands being almost frozen. A few days later the good samaritans found they had the itch, and had communicated it to a number of their companions. Of course they had to leave the college.

—A road from Edmonton, Canada, to Dawson City is the latest proposition put forward to attract the notice of capitalists. It's promoters appear confident of success if the Government will undertake to endorse their bonds. The route proposed is from Edmonton to Dawson by way of the Mackenzie River valley, the Lesser and Great Slave Lakes, and the Stewart River, a distance of 1400 miles. The line would open up a vast country.

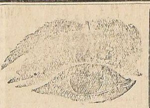

Eyesight is Priceless.

WHEN YOUNG PEOPLE SHOULD WEAR GLASSES.

I. When there is pain in or about the eyeball.

II. When headaches — unaccountable headaches—occur frequently and persistently, often accompanied by nervousness.

III. When the vision is poor or is improved by an effort of concentration.

IV. When the eyes are weak, see specks, tire easily, water, or become blurred at times.

You cannot be too careful about your eyesight. Examination free this month.

M. B. ANNIS, Oph. D.,

EYESIGHT SPECIALIST

92 Kent-st. (Over Neill's Shoe Store) Lindsay.

XMAS SUGGESTIONS.

A Gentleman's Letter Case

A most useful gift to any man who carries papers or letters about in his pocket, would be one of our fine Leather Letter Cases.

We have a very handsome assortment of these in the very finest leathers, prices of the better qualities running from $3.75 to $4.50.

Our leather goods department this season contains a very handsome collection. To meet the growing demand for a good article we have stocked the very finest goods we could get, and we take pride in the fact that we can supply you with the "very best" in leather goods as we have always been able to in our other regular lines.

The George Beall Jewellery Store.

ESTABLISHED 1860.

ABOUT LIFE ON C.P.R. LINER.

A Canadian Lady's Appreciation of a Trip on the Empress of Ireland.

"Mary Markwell", the well-known correspondent of the Winnipeg Free Press, writes that paper her impression of the Atlantic trip on one of the C.P.R. Empresses. She says:

"I advise any woman contemplating a holiday trip across the ocean to go by the Canadian steamship lines. By good luck I selected the Empress of Ireland, and was so charmed by the magnificence of that palatial ship that I made the return journey on her again. Life aboard the gigantic vessel is incomparably delightful; from the booking of berths to the exchange of English moneys as we neared Liverpool, every conceivable luxury was ours. Cut flowers for the dining tables; concerts and Sabbath service aboard; the evening recreations in the artistic music room or cafe comforts in luxurious lounging chairs, or bridge whist in corners; while the promenade without resounded with chatter and laughter. The deck chairs set tete-a-tete, with whispering confabs in sheltered nooks, while all around surged and swept a sea expanse all shining and glittering like a jewel casket opened to our sight. The officers manning the boat, the most delightful hosts on all occasions, while Captain Forster, 'one eye on the weather', handsome as Adonis, beamed from his seat at table upon each and every guest gathered about that ample board. All too brief that six days' voyage between the old world and the new! All too brief the newmade friendships on that return journey — but renewed in health and spirits, carrying souvenirs of the trip and never-to-be-forgotten memories of a vacation covering grounds one had dreamed about, but never expected to see!"

COAL—On and after the first day of November, cash must positively accompany every order for hard coal before it is delivered. BAKER & BRYANS.

BRAIN FOODS

It's an old saying that fish is good for the brain. Whether or not this is true, there is no disputing the fact that good fish properly cooked is both nourishing and appetizing.

Our aim is to supply you with reliable stock at reasonable prices. Our bill of fare for this week includes:

Smoked Finnan Haddies, Smoked Ciscoes, Fresh Sea Herrings, Fresh Trout, Fresh Cod, Fresh Haddock, Fresh Sea Salmon, Salt Trout, Salt Herrings, Salt Codfish, Etc., Etc.

Phone your order. We guarantee satisfaction.

W. E. BAKER

ENORMOUS CLOTHING DEAL

by the Gough Syndicate

Hundreds of New Winter Suits and Overcoats Bought at Startling Concessions.

Original Prices Away Below Zero—A Gigantic Sale of Manufacturers' Stocks at Close to Half.

The Gough Syndicate has been on the trail of shaky manufacturers who hove been overstocked, and have returned loaded down with tremendous bargains that will make intensely interesting days from now till the beginning of the New Year. During last week we got in on the ground floor and captured the cream of the surplus stock of High Grade Suits and Overcoats from a leading Montreal manufacturer (whose name we are not at liberty to print) at a big "Cut Under Price—Cash and Quantities did it.

On Saturday, December 7

we begin to give the people of Lindsay and Victoria County the benefit of the savings.

Gough never lacks backbone when he makes a haul like this to come up with a smile and say to our friends—"Easy Come, Easy Go." During December

Gough's Great Price-Cutting Sale

of high-grade Winter Suits and Overcoats will be an event so startling that there are few words forcible enough to do justice to it. We have bought lavishly. The Suits and Overcoats are the most seasonable that can be obtained. By buying in immense quantities the Gough Syndicate have forced the prices down to the lowest notch known this season.

Corner Kent and William Streets	**B. J. GOUGH** Where the Good Clothes Come From.	Member Gough's Syndicate Clothing Buyers.

BIRTHS.

WHEELER.—At Montreal, on Dec. 3rd, to Mr. and Mrs. James S. Wheeler, a daughter.

O'KEEFE — On Monday, November 25th, 1907, to Mr. and Mrs. J. F. O'Keefe, William-st. south, a daughter.

WHEELER — On Tuesday, December 3rd, 1907, to Mr. and Mrs. Jas. Wheeler, Montreal, a daughter.

BABCOCK — On Thursday, Dec. 5th, 1907, to Mr. and Mrs. Chas. A. Babcock, William-st. south, twins, a son and daughter.

Catarrh Cannot be Cured

with LOCAL APPLICATIONS, as they cannot reach the seat of the disease. Catarrh is a blood or constitutional disease, and in order to cure it you must take internal remedies Hall's Catarrh Cure is taken internally, and acts directly on the blood and mucous surfaces. Hall's Catarrh Cure is not a quack medicine. It was prescribed by one of the best physicians in this country for years and is a regular prescription. It is composed of the best tonics known, combined with the best blood purifiers, acting directly on the mucous surfaces. The perfect combination of the two ingredients is what produces such wonderful results in curing Catarrh Send for testimonials free.

F. J. CHENEY & CO., Props., Toledo, O.
Sold by all Druggists, 75c.
Take Hall's Family Pills for constipation.

Your Chance

of selecting the best Talking Machine on the market is before you. We offer

Victor Gramophones and Records.

Berliner Gramophones and Records

Rex Gramophones and Records.

Edison Phonographs and Records.

Sold under contrac low as any dealer in Canada. Cal and see.

W. H. ROENIGK

Central Music Store.

ADVERTISE

In The Evening Post.

GRAND CHRISTMAS OPENING

FRIDAY, DECEMBER 6th.

Xmas Novelties Galore.

SANTA CLAUS now takes command of the forces. All the energy of the store is at the disposal of those who have Christmas preparations to make. On Friday the whole store becomes a bazar. You have Christmas plans to put in motion, things to make, things to buy. Let this store help you.

See our Christmas Decorations

REMEMBER, every visitor to this store will receive one of our beautiful Calanders, FREE OF CHARGE.

Christmas Novelties

Including Work Baskets, Photo Holders, Handkerchief Boxes, Trays and Glove Boxes, trimmed and plain, dozens to choose from. Prices 5c to 50c

DOLLS, from the rag doll to the pretty wax dressed doll. From 15c to 75c

CUSHION TOPS, in tapestry and lithographs, many different patterns. From 25c to $1.25

Cushion Foundations, all sizes filled with good clean feathers. At 50c and.............. 60c

Holly Ribbons, for fancy work From 5c per yard to 20c

Ladies' Leather Cases, with pretty silk linings, Comb, Brushes, etc. From 75c to.... $2.50

Linen Section Bargains

Fancy Centrepieces, dozens of patterns in round and square shape, with deep battenburg edges. Choice for........ 15c

Shams and Dresser Covers, in fancy designs, good quality white lawn. At each 59c

Napkins, in good quality, well pressed linen, medium size. At per doz 75c

Table Covers, large size, pretty patterns, wide borders in satin damasked linen. At each $1.00 and $1 50

Table Linens, in rich satin finish, well pressed, pretty patterns, 72 inches wide. Special per yard 98c

Leather Goods Underpriced

Ladies' Hand Bags, in black and brown, nice gilt frames, leather handles. At each.... 59c

Hand Bags—This lot contains several new styles and trimmings At 75c, $1, $1.25 and $1.50

Leather Belts, in tans, greys and blacks, new styles. At each..................... 50c

PURSES—Five dozen only Ladies' Black Purses. At each 15c

Lot two—Consists of brown and black Purses, new siyles. Clearing at.............. 25c

Squaw Bags, in tans and black, all sizes, new shapes. At each 50c, 75c and........... $1.00

Men's Wear

Neck Scarfs, in plain navy, black and brown, satin border. At each $1.00, 1 25 and.. 1.50

Five dozen only, fancy silk squares, neat pattern, all new. Choice for 50c

Men's wool Mufflers, in plain and fancy colors. At 25c, 50c, 75c and................ 1.00

Suspenders in many new styles and colors, including the famous President. At 25c, 35c and 50c

Gloves, in wool lined, silk-lined or unlined, mocha or dressed kids. At 75c to 2.50

Each done up in pretty silk boxes free of charge.

500 yards Unbleached Table Linen, 54 inches wide, good satin finish, pretty patterns Special per yard.......... 25c

Neckwear Specials

LADIES—Fifteen dozen Silk Collars, many pretty designs. Choice for 25c

Ladies' Fancy Silk Collars, all sizes, ten dozen only. Choice for 15c

Men's pretty four-in-hand and puff Ties, in the newest silks and shapes. Choice for........ 50c

Four-in-hands, Knots and Bowes, in dozens of patterns. Choice for 25c

Ten dozen Peter Pan Bowes. assorted colors and patterns, Choice for 25c

Windsor Ties, 19c—Six dozen Windsor Ties, in stripes, plaids and spots. Clearing at.... 19c

Handker'fs Priced for Quick Selling

LADIES— Ten dozen hemstitched and embroidered Handkerchiefs. Choice for .. 12 1-2c

Twenty dozen fancy embroidered Handkerchiefs, dozens of different patterns. Choice for 15c

Ladies' and Gent's, eight dozen only, with emblem of Canada and Lindsay. Choice 35c and.................... 50c

Men's Linen Initial Handkerchiefs, six in box. At each 25c, or box for.............. 1.35

Excelda Initial Handkerchiefs, large letter, good size. Choice for 25c

Other Silk Handkerchiefs at 25c, 35c, 50c and 75c.

We Sell What we Advertise

Lindsay's Newest Store

J. W. WAKELY

South Side of Kent-st.,

LINDSAY, -- ONTARIO.

Money Back for the Asking.

NO CHARGE FOR THIS SUGGESTION

Railway Managements Might Profit and Travellors Would be Grateful.

Trains were all late yesterday on account of the cold. One of the younger member of our staff suggests that the railway companies buy blankets for their iron steeds—maybe then they would be able to keep up steam. Something in the tea-cosy line might be all right. If the cold became too intense even for this, the engineer might drop a bottle of one of the best known cold cures into the boiler, when no doubt everything would be o.k. in a few minutes.

However, if the railroads think this too much expense, if the president or general manager will drop around at this office we will have great pleasure in presenting him with a bottle we had left over from our last attack of coughing. We have had great satisfaction from this remedy and feel that it will cure the disease, although it is strong enough to rust the boiler if taken too frequently. We would suggest about a teaspoonful for the engines we have on the road, while for the moguls on the main line a pail full would do. However, we leave it to his discretion. Drop in any day when we are not extra busy, and tell the office boy you are Mr. General Manager. We have several improvements we would like to discuss with you.

FARM WAGES REACHED LIMIT.

Machinery and Co-operation Helping to Relieve the Situation Some.

The Ontario Agricultural Department has issued the following statement on labor and wages from the farmers' standpoint:

While a considerable number of correspondents hold that there was an adequate supply of farm labor during the working season, the greater parts of the reports speak of a scarcity, more especially of men of the right quality. While some of the immigrant help are favorably referred to, more frequently there is a remarkable outspokenness as to the unfitness of many of the Old Country men offering for Ontario farm labor. As to the rate of wages, correspondents are almost unanimous in declaring that it is not likely to go higher, as farmers cannot afford to pay more. A number of the reports suggest a fall in price of farm labor, in sympathy with the dulness now beginning to affect some of the town industries. Improved farm implements and the co-operation of neighbors are also helping to relieve the strain. Domestic servants on the farm were never more difficult to procure."

REPORT ON FARMS OF ONTARIO.

Increase of Prices Make up for Smaller Yield.

The Ontario Agricultural Department has issued the fall report. Fall wheat is a little below 1906, but up to the average. Spring wheat is an average. Barley was plump in grain, and better in strand than that of any other cereal. The oat area has increased, but the yield is 25,000,000 under that of 1906. This year's has been the smallest yield since 1896, excepting that of 1901.

Little rye is now raised, but both the yield and the quality have been good. This year's crop of peas has been the best in years, with an almost complete absence of the weevil. The acreage of new fall wheat will be increased in the Lake Erie and Georgian Bay counties.

The potato crop has been good. Potatoes are smaller than usual owing to the drouth, but comparatively free from rot.

Fruit trees are in good condition, except where attacked by the San Jose scale, oyster shell bark louse, tent caterpillar and other insects. The apple yield has been below the average, but large shipments have been made. The size is rather small.

Live stock will be thin for wintering, owing to poor pasture, but remarkably free from disease. Horses are in good form, but are selling at reduced prices. Owing to the high cost of hay, grain, and mill feeds farmers are not fattening the usual number of cattle and hogs.

Failing pastures caused a decrease in the milk flow, but increased prices for dairy products have balanced matters. Butter prices have been from 3 to 7 cents higher than last year. Eggs have paid the farmer better better than fowl for the table.

Provincial Winter Fair, Guelph.

On account of the Provincial Winter Fair the Grand Trunk Railway System will issue return tickets at single first class fare from all stations in Ontario, Kingston and West to Guelph, Ont. Good going Dec. 7th to Dec. 13th, valid for return until Monday, Dec. 16th, 1907. Full information may be obtained from any Grand Trunk Ticket Agent.

THE WASHINGTON

A Shoe House of Quality and fair . . Dealing . .

We cannot afford to sell rubbish at any price.

Our Guarantee is your warranty of satisfaction

Don't be satisfied with anything but the Best in Footwear.

Not How Cheap, but How Good.

Money Back if not suited.

74 Kent-st., Lindsay,

MATT. SISSON. B. D. MENZIES, Mgr.

We Are Offering the Finest China Ever Shown in Lindsay And Prices Are the Lowest

See our Gold Encrusted China. See our Royal Doulton Porcelain. See our Superb Limoges China. See our Exclusive Lines of Japanese China. See our Fine Cut Glass and Bric-a-Brac, etc.

We carry the largest and best assortment of Christmas Gifts in Lindsay, and our prices cannot be beaten.

Dinner Setts, 97 pieces, value $15.00 for $12. We challenge competition in values.

Toilet Setts, value $5.00 for $3.50. See our goods,

A. L. CAMPBELL.

China Hall, William-st. Groceries, Kent-st.

TEN YEAR'S GROWTH

Showing large increases in the business of

THE MUTUAL LIFE ASSURANCE COMPANY OF CANADA.

LEADING ITEMS.	YEAR 1896.	YEAR 1905.	GAIN IN 10 YEARS.
Insurance in force	$20,001,462	$44,199,955	121 p.c.
Assets	3,392,697	9,296,092	174 p.c.
Income..................	760,403	1,956,519	157 p.c.
Surplus..................	201,579	954,001	373 p.c.

B. L. McLean, Agent

Skates ! Skates ! Skates !

For Boys, Ladies or Men.

Our high grade AUTOMOBILE SKATE is very light, also durable and fully guaranteed. See our Window. Also

HOCKEY STICKS, HOCKEY PUCKS, SKATE STRAPS, Etc.

Hardware, Glass, Snowshovels, Ice Scrapers, Ash Sifters, Furnace Scoops.

Boxall & Matthie

Phone 7

An Ad'v't in The Post Pays—People Read Them

You Want to Excel in Your Christmas Baking ?

then buy your supplies at this store and you can depend upon getting the finest quality at low prices.

"Thistle Brand" Currants and Raisins are superior to all other brands.

New Shelled Almonds and Walnuts, Fresh Drained Peels, Pure Spices, Dates, Figs, etc.

Have you seen our large assortment of

Imported and Domestic High-grade Biscuits

We carry the largest and best assortment in town.

Large Sweet Oranges and Finest Malaga Grapes

Preserved Ginger, Crystallized Cherries and assorted crystallized Fruits in Pound Boxes.

We are Agents for "Weston's" Toronto Bread, fresh daily.

"Quality Always Uppermost ; Our Goods Our Reputation.

A. L. CAMPBELL,

Groceries, Kent. Phone 10 China Hall, William-st.

ADVERTISE IN THE POST—IT WILL PAY

ALGONQUIN PARK DISMISSALS.

Hon. Mr. Cochrane Tells Cause - Interesting Condition of Things.

The dismissal of Rangers Dr. Bell, of Ottawa, O'Gorman and Colson, and Mrs. Colson, the housekeeper, of the Algonquin Park staff, reveals an interesting condition of affairs. Mrs. Colson, it is alleged, has been using the rangers' headquarters as a summer hotel, and pocketing the proceeds. Accordingly, when the rangers come down from the north to headquarters, no beds were available. Also, a ranger named Colson married Mrs. Colson (who, before the event, was Miss Cox), and since that time has been ranging the house instead of the woods.

It is alleged in regard to Dr. Bell that he went to Algonquin Park, as a ranger, for his health, and that he hasn't been able to realize that he must patrol his beat the same as any other ranger. In view of the fact that he is now quite recovered, it is felt that some one should be appointed who more fully appreciates the duties of the office. Hon. Mr. Cochrane, Minister of Lands, Forests and Mines, stated that the dismissals had nothing to do with the alleged fur smuggling from Algonquin Park, the allegations in regard to which were not able to be substantiated.

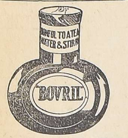

BOVRIL

Contains the life-sustaining elements of

B E E F

Beef extracts contain only the flavor and stimulating elements of beef—the nutritive values are lost in the making. Baron Liebig, the inventor of beef extracts, admitted that. He said "It is but a condiment and stimulant, containing no matter capable of sustaining life."

That is where BOVRIL differs from beef extracts.

BOVRIL does contain the nourishment and life-sustaining elements of beef as well as its rich flavor.

BOVRIL gives strength and nourishment to the invalid. With its help you can make left-over scraps into delicious consommes, bouillons and soups with very little trouble.

BOVRIL is the true economist in the home kitchen.

Your grocer sells BOVRIL. 15

FIRES

cannot always be averted; when everything else is gone how satisfying it is to know that you were wise enough to take out a

FIRE INSURANCE POLICY

on your house and furnishings. We insure everything insurable and give very attractive rates.

J. H. SOOTHERAN,

Real Estate and Fire Insurance

LINDSAY, ONTARIO.

SYNOPSIS OF CANADIAN NORTH-WEST

Homestead Regulations

ANY even numbered section of Dominion Lands in Manitoba, Saskatchewan and Alberta, excepting 8 and 26, not reserved, may be homesteaded by any person who is the sole head of a family, or any male over 18 years of age, to the extent of one quarter section of 160 acres, more or less.

Application for entry must be made in pers n by the applicant at a Dominion Lands Agency or Sub agency for the district in which the land is situate. Entry by proxy may, however, be made at an agency on certain conditions by the father, mother, son, daughter, brother or sister of an intending homesteader.

The homesteader is required to perform the homestead duties under one of the following plans:

(1) At least six months' residence upon and cultivation of the land in each year for three years.

(2) A homesteader may, if he so desires, perform the required residence duties by living on farming land owned solely by him, not less than eighty (80) acres in extent, in the vicinity of his homestead. Joint ownership in land will not meet this requirement.

(3) If the father (or mother, if the father is deceased) of a homesteader has permanent residence on farming land owned solely by him, not less than eighty (80) acres in extent, in the vicinity of the homestead, or upon a homestead entered for by him in the vicinity, such homesteader may perform his own residence duties by living with the father (or mother)

(4) The term "vicinity" in the two preceding paragraphs is defined as meaning not more than nine miles in a direct line, exclusive of the width of road allowances crossed in the measurement.

(5) A homesteader intending to perform his residence duties in accordance with the above while living with parents or on farming land owned by himself must notify the Agent for the district of such intention.

Six months' notice in writing should be given to the Commissioner of Dominion Lands at Ottawa of intention to apply for patent.

W. W. CORY,

Deputy of the Minister of the Interior.

N.B.—Unauthorized publication of this advertisement will not be paid for.

AN ADVT. IN THIS PAPER PAYS.

SOME INTERESTING PARAGRAPHS

Breezy Local Brevities.

—Buy your gifts now, before they are all pawed over.

—Now let us have a few good men offer for aldermen just to liven up things.

—The coal dealer is not hankering after an open winter.

—Buy all the Christmas gifts you can this week—the stores are at their best now.

—Exchange your old instrument for a 'Nordheimer'. A liberal allowance will be made. These pianos on view at Goodwin's Art Store.—dwtf.

—Montreal Star; A London dentist says kissing is injurious to the teeth. He must be wrong. Some of the prettiest girls have excellent teeth.

—Toronto Telegram; A wife may pay little attention to her husband's remarks in general, but she's more than attentive when he talks in his sleep.

—The piano bearing the name 'Nordheimer' is a guarantee of highest grade throughout. Call at Goodwin's Art Store and see one of these pianos.—dwtf.

—"Hooligan in New York" is the attraction at the Academy for next Tuesday evening, Dec. 10th. The press speaks highly of the play and supporting company.

—Toronto police magistrate fined a man $10 and costs or sixty days in jail for swearing in the street. There There are lots of chances in Lindsay for the imposition of such fines.

—"A Dutchman's Honeymoon," which comes to the Academy of Music Friday evening, has scored a hit wherever it has been presented. The company has recently completed a tour of the Maritime Provinces, playing return engagements in the majority of the larger cities. Prices 25c., 35c., 50c. Plan at Gregory's.—dl.

YOUR MEALS will do you more good, and the viands taste better, when you drink only that purest table water which money buys—it's

YORK SPRINGS WATER

The Mineral Springs Limited of Toronto

ENTITLED TO PARTICULARS

One ounce Fluid Extract Dandelion;

One ounce Compound Salatone;

Four ounces Compound Syrup Sarsaparilla;

Mix, and take a teaspoonful after meals and at bedtime, drinking plenty of water.

The above prescription has been found invaluable in the treatment of kidney, bladder and urinary troubles, and diseases arising therefrom, such as rheumatism, sciatica, lame back and lumbago, and we feel that the public are entitled to particulars concerning it.

A prominent physician states that the excellent results that have been obtained from the use of the mixture are due to its direct action upon the kidneys, assisting them in their work of filtering all poisonous waste matter and acids from the blood and expelling same in the urine, and at the same time restoring the kidneys to a healthy condition.

He further states that anyone suffering from afflictions of this nature will find it to be very beneficial, and suggests that it be given a trial.

A CALENDAR OF VIEWS

of your own town or city. Could you imagine a nicer Holiday Gift to send away to friends in another city, or across the border, or to the old country.

We have a varied assortment of these pretty View Calendars, but there will be a big run on them, so please make your selections early.

GEO. A. LITTLE

Books and Stationery

DELICIOUS FRESH CANDY.

Maple Cream, Maple Loaf, Alacuina, Turkish Delight, Chocolates, Mixed Candies.

Oranges, Lemons, Grapes, Dates and Figs.

Everything fresh, clean and moderate in price. Your custom is respectfully solicited.

MRS. BAILEY,

17-Kent-st., Next to Shannon's Liquor Store.

You have heard of biscuits—and read of biscuits—and eaten biscuits—but you don't know biscuits—until you try Mooney's Perfection Cream Sodas. They are everything that the ideal biscuits should be.

The air-tight, moisture-proof package brings them to you fresh, crisp, inviting.

Practically every grocer in Canada has MOONEY'S. Yours will get them if you ask. In 1 & 3 lb. pkgs.

Born That Way.

(Catholic Standard and Times.)

"I wonder," remarked Miss Ascum, "what made the silly creature so vain."

"Born that way," replied the grouchy old bachelor."

"Nonsense!"

"Not at all; born a female, you see."

NORLAND

(From Our Own Correspondent.)

The new steel and concrete bridging and island roadway across the Gull river here, is nearly finished, and gives promise of being a substantial and somewhat picturesque engineering work. The rock island in the river, which is about 200 feet long and 24 feet wide, has been turned into a roadway, bordered along the eastern side with second growth pines, oaks, birch and maple and along the western side with a neatly built stone parapit. The main channel, which runs in a sharp curve round the northerly end of the island is spanned by an 80 foot steel bridge on concrete peers, which connects it with the Somerville shore, where a large cut, 7 feet deep and 50 feet wide through a hill conducts the road track out to the Monck road. At the southerly end of the island a 30 foot span across a side channel connects with the Laxton shore, the piers of which, as well as the northerly one being on solid rock foundation, and on this shore the chief engineering difficulty presents itself in the form of a huge and beautiful oak about 100 feet up the bank and in line with the bridge centre. The fate of the tree is being watched with keen interest by the junior members of the community, who cherish recollections of happy hours spent in its cool and quiet shade, and are naturally alarmed at its rumored destruction.—Mr. Smith, O. L. S., our popular county engineer, who evidently has an eye for the picturesque, is rather between two fires in the matter as our seniors and some members of the County Council who see more of the beautiful in a hill of potatoes than in the choicest house plant, are urging him to root it out. What the result will be is doubtful.

Miss Kate MacIntyre, of Highland Grove, is spending a few days under the parental roof.

Miss Maria Martin, of Moore's Falls, is visiting friends here.

Mr. Angus MacIntyre is visiting at the home of his father, Mr. Duncan MacIntyre. We learn that Angus has taken unto himself a wife, and we wish him much joy.

The grim angel of Death has once more visited our community, taking this time for his victim one of our oldest neighbors, in the person of Mr. Isaac Sprung. Mr. Sprung was one of the early settlers of this place. He was a member of the Methodist church for years. He leaves a wife and one daughter and a grandson to mourn his loss. Mr. Sprung was in the 75th year of his life. His remains were taken to Pine Grove cemetery for interment.

THREE RULES.

Eat well, dress well, live well. If you don't do all of these three you will be sick. If your kidneys, liver stomach or blood are out of order you have broken one of these rules. A simple remedy for any of these ailments is the old time sweet spirits of nitre, syrup of rhubarb and compound vimosa. Mix these in the following proportions; one ounce sweet spirits of nitre, four ounces syrup of rhubarb and one ounce compound vimosa. Dose, a dessertspoonful in a little water after meals and at bedtime. A few doses will effect a cure. Observe the above rules and further attacks should not occur.

DON'T FORGET—BUY EARLY

Do Christmas Shopping Now and Help the Good Work.

A little good will before Christmas would be welcome, especially to those to whom the holiday season is a season of hard work and overtaxed nerves.

At the risk of being a little ahead of time, the paper requests its readers not to save all their Christmas good will for their families and friends.

Already on one of the store's counters crowds of restless and impatient shoppers are searching for Christmas presents. On the other hand some scores of men and women are piling and unpiling stocks of goods, patiently answering questions, restraining a natural desire to be impertinent in reply to impertinence, and altogether having a very unpleasant and nerve taxing experience.

We ask our readers to do their shopping early, to get as far as possible ahead of the rush, and try to make things a little easier for the clerks and salespeople by being as polite as they expect those who serve them to be. This is the time of the year the employees in the stores look forward to with dread.

The Christmas spirit of good will to all is too often kept in cold storage till Christmas. Why not try this year to use some of it in advance — to make welcome Christmas presents of tolerance and good nature to the girl who tries to find exactly the shade of ribbon you want or the young man who hunts all over his shelves to find a smoking jacket for your husband?

And if you will try to do your shopping early in the day, as well as early in the season, you will save crowding and aid scores of tired store employees. A little charity, patience and thoughtfulness will go further toward brightening this Christmas than all the wreaths of holly you can weave.

Again we urge, shop early — early in the month and early in the day.

CATARRH A GERM DISEASE.

The Wonderful Success of the Hyomei Treatment.

Catarrh is an insidious germ of most destructive tendency. Its approaches are unalarming and its victims are well on the road to a chronic stage or to dread consumption before they realize their danger.

It is not a blood disease, but is caused by germs that lodge and grow in the air passages, causing irritation with poisonous and offensive mucous discharges. To cure this condition, stomach dosing is ineffective and the only healing agent is Hyomei. It goes directly to every nook and corner of the air passages, disinfecting, healing and curing.

You cannot afford to trifle with catarrhal troubles, for if neglected they grow worse and the annoyance and danger rapidly increases. It is best to get Hyomei at the first symptoms of catarrh, such as stoppage of the nose, offensive breath, raising of mucous, droppings in the throat, spasmodic coughing. The sooner you use Hyomei, the sooner you will be freed from all these troubles.

We positively guarantee Hyomei, for should you buy a complete outfit, price $1, and be dissatisfied with results your money will be refunded. Hyomei is sold by druggists everywhere. Write for literature, Booth's Hyomei Co., Buffalo, N. Y.

Worse Yet.

"Sir!" cried the crooked grocer, indignantly," do you mean to accuse me of putting chicory into my coffee?"

"Not at all," replied the customer, cooly, "you wouldn't be so extravagant. I'm sure you merely put some coffee into the chicory."

A Change is Needed.

(Toronto Star.)

Ontario alone it will be seen, has polling on the first Monday in January, which for many reasons is a most inconvenient period. A better time would be the second Monday in December, a date which has often been recommended and which would be very generally acceptable.

To Protect the Buyer.

The Grocers' Section of the Retail Merchants' Association of Ontario, have sent out printed cards to grocers and other dealers containing the following warning against light weight potatoes; Some persons are selling potatoes in bags weighing only 75 to 80 lbs., and as there is no law in the Province regulating the same, ask and see that you get 90 lbs. in each and every bag. This is issued for the protection of the public in the interests of honest trade." The Association will support a measure that will be introduced in the legislature to make 90 lbs. the fixed weight for a bag of potatoes.

The Turks are the world's coffee connoisseurs.

But you needn't go to Turkey for fine coffee.

Practically every grocery store in Canada has Chase & Sanborn's SEAL BRAND—that perfect blend of perfect coffees. 88

YOUR STOVE Should be the best working possible as well as the best finished. We can give you both.

Pandora, Imperial Oxford, Jewel and Canada Steel Ranges are the acme of stove building. Every stove guaranteed.

Heaters of all kinds from $2.00 up.

W. R. KEYS

The Ambitious Young Man

will wear nothing but an up-to-date Tailor-made Suit, and we are the people that can turn it out for you.

ALEX CLARK

Just a Minute

If you have any intention of buying a Dinner Sett it will pay you to call at Carscadden & Mullen's.

We are showing a special line of Dinner Setts, regular $14.00, now selling at $9.00, another line at $5.00.

All other lines of Crockery equally as cheap.

GIVE US A CALL.

Carscadden & Mullen

White Front Grocery.

CANADIAN PACIFIC

WINTER FAIR

GUELPH

(DEC. 9 TO 13, 1907)

RETURN TICKETS AT

SINGLE FARE

FROM ALL STATIONS.

Good going DEC 7 to 13 Inclusive. Returning until and on DEC 16.

Children under twelve, half fare.

Tickets and Full information at Lindsay offices: T. C. Matchett, 60 Kent St., J. Anderson, C.P.R. Station, or write C. B. Foster, D.P.A., C.P.R., Toronto.

GRAND TRUNK RAILWAY TIME TABLE.

FOR PETERBORO
Leave 7.20 a.m., 10.55 a.m., 8.12 p.m., 9.23 p.m.
Arrive 8.00 a.m., 9.10 a.m., 6.23 p.m. 10 p.m.

PETERBORO, Campbellford, Bell'ville
Lv. 7.20 a.m., 10.55 a.m.
Ar. 9.10 a.m., 10 p.m.

PORT HOPE, Kingston, Montreal ...
Lv. 6.00 a.m., 10.55 a.m., 8.12 p.m
Ar. 9.10 a.m., 2.05 p.m., 6.23 p.m.

ORILLIA, and North and South ......
Lv. 9.15 a.m., 6.28 p.m.,
Ar. 10.50 a.m., 8.07 p.m.

STOUFFVILLE, Markham, Toronto.
Lv. 8.05 a.m., 9.15 a.m., 12.05 p.m, 6.28 p.m.
Lv. 8.05 a.m., 9.15 a.m., 6.28 p.m,

TORONTO, via Port Hope ....
Lv. 10.55 a.m.

KINMOUNT... ... ...
Lv. 11.00 a.m., 2.40 p.m.
Ar. 8.50 a.m., 6.10 p.m.

HALIBURTON... ... ...
Lv. 2.40 p.m. Ar. 8.50 a.m.

COBOCONK... ....
Lv. 6.30 p.m.
Ar. 10.10 a.m

PORT PERRY and Whitby...... ... ...
Lv. 6.30 a.m., 11.05 a.m.
Ar. 10.50 a.m., 7.30 p.m., 8.45 p.m,

LORNEVILLE JCT., Kirkfield, Coboconk—Lv. 8.55 a.m.

W. R. WIDDESS, Uptown Agent.

CANADIAN PACIFIC RAILWAY TIME TABLE.

LINDSAY-TORONTO SERVICE.

No. 66—Lindsay	......	8.10 a.m.
" "—Ar. Toronto	......	10.25 a.m.
No. 68—Lv. Lindsay	......	4.55 p.m.
" "—Ar. Toronto	......	7.05 p.m.
No. 67—Lv. Toronto	......	8.50 a.m.
" "—Ar. Lindsay	......	11.15 a.m.
No. 60—Lv. Toronto	......	5.00 p.m.
" "—Ar. Lindsay	......	7.38 p.m

T.C. MATCHETT, Uptown Ag't. J.W. ANDERSON, Station Ag't

LINDSAY PLANING MILL

Do You Contemplate Building?

If you are it will certainly pay you to see me about your building materials before purchasing elsewhere. I can furnish you with your whole bill of lumber, complete. Rough Lumber of all kinds and sizes such as

Joists, Scantling, Rafters, Sheathing, Shingles, Lath etc.

Also dressed lumber such as **Flooring, V Joint, Cove Siding, Doors and Door Frames, Window Frames and Sash, Base, Casings, Blinds and Mouldings** of every description, also

Sewer Pipe, Field Tile, Plastering Hair, etc.

in fact everything that is required for building purposes.

No trouble to show you goods or furnish you with estimates.

Rember this is the handiest place in town to get your stuff—only two blocks north of the Market House.

JAMES M. CHALMERS

Office and Factory—Corner of Cambridge and Wellington-sts.

TEL. 42.

Yes, We Have Them

Just the kind you are Wanting.

New Currants, new Raisins, Dates and Figs, also a line of choice Peels, extract Mince Meats and Spices. Our first shipment of Navel Oranges just arrived and are very choice.

Laidley & Newton

FAMILY GROCERS

Phone 20.

Opposite Benson House

AN ADVT. IN THIS PAPER PAYS.

SHILOH'S the quickest cough & cold **CURE**

Get a bottle to-day from your druggist. If it doesn't cure you QUICKER than anything you ever tried he'll give you your money back

Shiloh's is the best, safest, surest and quickest medicine for your children's coughs and colds. It has been curing coughs and colds for 34 years. All druggists—25c., 50c., and $1.00 a bottle. 606

December Bargains in Christmas Goods

To reduce our big stock, which is much larger than we wish to carry, we have decided to offer special values in holiday goods for the balance of the season. We will give special low prices on all our goods every day, and on

Wednesdays and Saturdays

we will give extra special prices on one or two lines.

It will pay you to watch our advertisement and do your shopping by it.

Extra Specials for Wednesday, December 4th.

Sleighs, regular $1.35 for ... $1.15.
Sleighs, regular $1.00, for ... 90c
Sleighs, regular 90c, for ... 80c
Sleighs, regular 75c, for ... 65c
Sleighs, regular 50c, for ... 40c
Sleighs, regular 45c, for ... 35c
Sleighs, regular 35c, for ... 30c
Sleighs, regular 25c, for ... 20c
Crokinole Boards, regular $1.50, for.... $1.15.

We will place balance of pictures on sale again Wednesday at same prices as Saturday.

SPECIAL IN FOUNTAIN PENS.

Solid 14-kt. Gold Pens warranted. Reg $1.50 Fountain Pens $1.30. Reg $1.00 Fountain Pens 90c.

WATCH THIS SPACE FOR SATURDAY SPECIAL BARGAINS IN POST CARD ALBUMS.

HENLEY BROS.

Kent-s. - Near the Market.

YOU'LL HAVE TO HURRY

just a little if you want those photos for Christmas. The days are getting fewer and orders are coming in last. Of course you go to

Wilfred Pepper's Studio.

IN THE FIELD OF SPORT

What Is Occurring Among Local and District Clubs and Sporting Circles Generally.

WALKING

WESTON'S MOTTOES.

All walkers will be interested in the following gratuitous advice furnished by Edward Payson Weston, the famous walker;

Beer is no good.
Don't chew tobacco.
Never inhale tobacco smoke.
Leave drink alone until you are 35.
The people who lead riotous lives are the first to shake hands with the undertaker.

RUNNING.

COTTER WAS DISQUALIFIED

Edwin Cotter, the Burlington runner, who was leading in the Yonkers' 25-mile Marathon at 21 miles when he was disqualified, says he was given a raw deal. The only excuse the officials advanced for Cotter's disqualification was that he was being paced by a professional.

Toronto News; Fred Simpson, the Hiawatha Indian, who ran third in the Hamilton Herald road race, ran from Hiawatha to Peterboro one day last week to see a man on business. Then he ran home. The total distance is 28 miles. He said the roads were too bad for his horse.

HOCKEY.

STRICTLY OUT OF IT

Star; For the first time in years the well known blue and white of Peterboro will not be seen in the O. H. A. this winter, and the famous old breeding place of hockey players will have to be content with a city league and memories of ancient battles in the days when the Armstrongs Eddie Howell, Whitcroft and other famous war horses were in the limelight.

ODDS AND ENDS OF SPORT.

BIG PURSE REQUIRED

About $20,000 will be required for the maintenance of the Canadian athletes to be sent to London next spring to represent the Dominion in the Olympic games. The work of making the selections is not likely to be commenced for some time to come. The expenses of the American teams will likely foot up to about $50,000.

REFUSED A MILLION

The students and trustees of Swarthmore College, Philadelphia, a Quaker institution, have set their faces against accepting a legacy of one million dollars left by Miss Anna T. Jeanes, of that city, a few weeks ago, on condition that the coollege gave up all forms of athletics.

OLYMPIC DATES CHANGED

The football, hockey and lacrosse contests in connection with the Olympic games in England, which were to have been held in March, have been postponed until October 16, and the field and track sports, which were to have commenced in June, will not be started until July 13. This will be good news to some of the Canadian athletes, especially the runners and field men, as it will give them more time to get into condition and will also give them opportunities for at least a couple of months' practice in outdoors before they embark for England.

Five prominent club men of Chicago have wagered $1,000 that they can walk from Milwaukee to Chicago, a distance of 90 miles, in sixty hours.

The Royal Swedish Yacht Club, after a great deal of splutter, has finally decided to let the matter of a challenge for the Canada Cup rest for a time. A couple of enthusiastic members who were unable to come through with the promised coin helped decide the matter.

Notice to the Public.

Having purchased the ice business heretofore carried on in Lindsay by S. Armstrong, I wish to announce to the citizens that, having made arrangements to double my ice house capacity, I will be in position next season to handle my enlarged business with satisfaction to everyone favoring me with their order. JOHN REYNOLDS.—d1.

Doctors Thought Baby Was Consumptive

A letter to anxious mothers is written by Mrs. F. W. Kittle, of Kirkdale, P.Q., who says; "My little 4 year old boy suffered since he was 18 months old from a bad leg. I tried many salves and had doctors attend him, but none did him any good. The doctors told me it was in the blood, and he was in consumption. I only wish now I had had more faith in Zam-Buk, for it immediately healed the boy's leg. He is now nearly 4 years old, and looks far from being consumptive. He is now a strong, healthy boy, thanks to Zam-Buk. I hope this letter will help a good many anxious mothers."

Mothers take heart. Don't be discouraged because everything has failed to heal your child until you have tried Zam-Buk. Zam-Buk is Nature's Healing Balm, and quickly overcomes and removes all skin diseases. It is equally good for young and old.

For all skin diseases Zam-Buk is without equal. It cures ulcers, festering sores, ringworm, cuts, bruises, chapped hands, boils, eczema, etc., etc. All stores and druggists sell Zam-Buk at 50 cents a box, or post-paid from the Zam-Buk Co., Toronto, 3 boxes, $1.25.

Catholics for Office.

Toronto News; It would be a pity if we should give any support to the re-actionary idea - that Catholics should not be elected to public office in Toronto. It is not conceivable that the illiberal idea would receive any general support from the Orange body. The fact that such men as Mr. Foy and Mr. McDonell can be elected in strongly Protestant constituencies is a reason for satisfaction rather than for lamentation. There is no better answer to the critics who sought to represent Toronto as a hotbed of bigotry and intolerance. Orangemen are not generally intolerant in their public relations and they have made as many sacrifices for their convictions as any other element of the population. It is true that the mass of Orangemen are identified with the Conservative party, but Liberals cannot forget that very many Orange Conservatives, in accordance with their sincere convictions, supported the Opposition which Mr. Blake let in Ontario many years ago, and that a still more numerous body of Orange voters supported Liberal and Independent candidates in 1896 when the Tupper Government was defeated and the Liberal party under Sir Wilfrid Laurier came in to office. The Orange Association has not changed its character and is not likely now to declare for the ostracism of Catholics in public affairs.

McGAFFEY'S DECEMBER STORE NEWS.

This month is always the best and brightest of the year. This holiday shopping season we're going to make brighter and better by giving you the best values we have ever offered in any previous December. Read this list over carefully. There is a saving on everything you buy.

Handkerchiefs for Gifts for Men, Women, Children

Gentlemen's Initialed Handkerchiefs, all lines, 1-2 doz. in box, reg. $1.60, sale ... $1.30
King Edward VII Linen Handkerchiefs, 1-2 doz. in box, reg. $1.65, sale ... $1.35
Men's Linen Handkerchiefs, drawn with hemstitching, 1-2 doz. in box, reg. $2.00, sale ... $1.60
Men's White Initialed Silk Handkerchiefs, 25c., 50c. and ... 75c.
White Initialed Excelda Handkerchiefs, reg. 25c., sale ... 20c.
Colored Bordered White Centre Excelda Handkerchiefs, 3 for 35c., 2 for ... 25c.
White Excelda Silk Initialed Handkerchiefs ... 20c. each
Men's Pure Linen Hemstitched Hankerchiefs, 25c., 35c. and ... 50c.
Ladies' Embroidered Handkerchiefs, all specials, 10c., 15c., 20c. and ... 25c.
Ask to see our Embroidered Handkerchiefs, 2 for ... 25c.
Little Children's Handkerchiefs, 3 for 5c., 2 for 5c., 5c. and ... 8c.
Colored Handkerchiefs fo fancy work, 5c., 8c. 10c. and ... 12 1-2c.

Gloves

Ladies Black and Colored Kid Gloves, 75c., $1.00 and ... $1.25
Ladies' Ringwood Gloves, red, brown, green, navy and black ... 25c.
Lined Cashmere Gloves, 25c., 35c. and ... 50c.
Ladies' Mocha Lined Mitts, reg. 80c., sale ... 65c.
Kid Lined, reg. 80c., sale ... 65c.
Ladies' Silk Lined Mocka Gloves, reg. $1.25, fro $1.10; reg. $1.40, sale 1.25
The Monarch Muffler, 25c. and ... 50c.
Men's Fur-lined Gloves, $2.00, $2.50 and ... $3.00
Men's Mocka Gloves, 85c., $1.00, $1.25 and ... $1.50
Men's Heavy Lined Mitts, 50c., 75c. and ... $1.00
2 specials in Christmas Braces, 25c. and ... 50c.
Men's Heavy Underwear, fleeced and wool at 50c., 3 extra.
Specials, 75c., $1.00 and ... $1.25
Fancy Christmas Veilings, 20c. to 50c.
Children's Fancy Windsor Ties, 25c. and ... 30c.

Neckwear

Fancy Christmas Veilings, 20c. to 25c.
4 inch Taffeta Ribbon, in brown, cardinal, pin, navy for ... 15c. yd.
Holly and Drenden Baby Ribbons.
Silk, Satin Baby Ribbon.
Handsome Laces for fancy work from 5c. to ... 15c.
Embroidered Collars, 10c., 15c. and 20c
Silk Collars 25c. and ... 30c.
Ladies' Silk Belts, 25c. and ... 50c.
Necklaces from 5c. to ... 60c.
Side Combs, 10c., 15c. and ... 25c.
Back Combs, 20c., 25c. and ... 50c.
Fancy Hat Pins, 5c., 10c., 15c. and 25c.
Men's Ties, Skirts and Mufflers.
Four-in-Hand Ties, new patterns, 20c, 25c., 35c. and ... 50c.
Christmas Regatta Shirts, 3 specials, 50c., 75c. and ... $1.00
Hook-on Ties, 20c. and ... 25c.
Berlin Zephyrs and Floss, 7 1-2c. oz.
Children's and Ladies' Clouds, 25c., 35c., 50c., 75c. and ... $1.00
Boys Sweaters, 50c., 75c. and ... $1.00

Purses, Hand Bags

Children's Shell Purses, souvenir of Lindsay, 15c. and ... 25c.
Children's Beaded Chaletrens, 3 colors ... 25c.
Handbags, 25c., 50c. and ... 75c.
Peggy Bags, 50c., 775c. and ... $1.00
Beauty Pins, 5c. and ... 10c.
Fancy Brooches, 10c., 15c. and ... 25c.
Sea Shell Novelties.
Glove and Handkerchief Boxes ... 25c.
Fancy Pin Cushion Box, Hand Mirror, Butterfly Box, Heart-shaped and Leaf Box, for ... 25c. each
Dog Kernel and Photo Frame.
Little Children's Sewing Boxes ... 25c.
Children's 5 O'clock Tea Setts ... 25c. each
Photo Frames, 10c., 15c. and ... 25c.
Fur dogs for children, on wheels, 25c. and ... 50c.
Ladies' Corsets, 50c., 75c. and ... $1.00
Children's Suspenders from 15c. to ... 25c.
Men's Sweaters, 65c., $1.00 and $1.25

Blouses, Dress Goods and Under Skirts

White and Black Silk Silk Blouses, fine tucking, fastened in back, $2.50 for ... $2.00
White and Black Japan Taffeta Silk Blouse, fine tucking back and front, reg. $3.75, for ... $3.25
Brown, Navy, and Black Taffeta Waist, reg. $5.50, sale ... $4.85
Embroidered Cream Taffeta Cloth Blouse, reg. $3.50, for ... $3.15
Handsome Flanelette Waists for House Wear, 50c. and ... 75c.
Black Sateen Blouses, $1.00 and ... $1.50
Black Sateen Skirts, bought for Christmas $1.00, $1.25, $1.75 and ... $2.50
Black Taffeteen Skirts, reg. $2.25, sale $2.00. Spunglass, $1.25 for ... $1.00
Colored Underskirts, in grey and brown and navy moreen, reg. $1.40, sale ... $1.25
Ladies Knitted Wool Underskirts, blue and red stripe, reg. $1.75 for ... $1.50

Bear Coats, Bear Bonnets, Bear Gauntlets and Caperines

Bonnets, 50c., 75c., 90c. and ... $1.50
Bear Skin Caperines, 75c. and ... $1.00
Jackets, $1.775, $2.25, $2.75 and ... $3.00
Gauntlets, 3 sizes, for ... 75c.
Children's Imitation Grey Lamb Gauntlets and Collars—gauntlets 50c. 75c and $1.00; collars, $1.25 and $1.60; black gauntlets, 50c., 75c. and ... $1.00

Dress Goods and Silks

Brown, Navy, Green and Garnet Checked Dress Goods, reg. 35c., sale ... $25c.
Navy, Garnet, Brown and Green Venetian, reg. 60c., Christmas sale ... 50c.
Brown, Navy, Green and Black Ladies' Cloth for costumes, a Panama finish, reg. $1.50 for ... $1.25
Cream Lustre Voiles and Panama, reg. 60c., sale ... 50c.
Black, Navy, White and Brown and Blue Green Eolienne, reg. $1.15, sale ... 95c. yd.
White, Cream, Grey and Red and Navy Corded Velveteen for costumes, reg. 60c., sale ... 50c.
China Silks, all shades, 25c., 35c. and ... 50c.
Black Merv. Silk, reg. $1.00, sale 75c.
Black Peau-de-Soile, reg. $1.50, sale ... $1.25
All shades of Taffeta and Tamolines Silk, 50c. for 45c., 60c. for ... 50c.
White Bed Spreads, $1.00, $1.25, $1.50, $2.50 and ... $3.00
Lace Curtains, 50c., 75c., $1.00, $1.25, $1.50 to ... $10.00
Comforts, $1.35, $1.50, $1.75 and $3.00.

Toques, Mitts, Hosiery

Toques, 25c., 40c. and ... 50c.
Mitts, 25c., 35c. and ... 50c.
Little Children's Wool Hose, 15c. to ... 35c.
Ladies' Cashmere Hose, 3 specials, 25c. 35c. and ... 45c.
Ladies' Heavy Wool Hose, 25c., 30c., 35c., 45c. and ... 50c.
Ladies' Knitted Underwear, from 25c. to ... $1.00
Children's 15c. to ... 50c.
Flannelette Night Gowns, 60c., 75c., $1.00 and ... $1.25
Drawers, 30c., 50c. and ... 75c.
Wrappers, $1.00 for 75c.; $1.10, $2.00
Golf Jackets, navy, red, white and blue, reg. $2.25 for ... $2.00
Heavy Wool Shawls, $2.00, $2.50 and ... $3.00
Cream and green shades, with lace, 50c., 75c. and ... $1.00
Ladies' Silk Parasols, $1.25, $2.00 and ... $2.50

Table Linens, Cloths and Napkins

Table Napkins, 5-8, $1.75 for $1.50; $2.00 for $1.75; $3.00 for ... $2.50
Linen Tabel Cloths, 10-4, reg. $1.25, sale $1.00; 12/4, reg. $5.50, sale $4.50; reg. $3.75, sale ... $3.25
White Damask Table Linen, 65 inch, reg. $1.30, sale $1.10; reg. $1.10, sale 85c.; reg. $1.60, sale ... $1.25
Pillow Shams, 50c., 75c. and ... $1.00
Fancy Doilies Teneriffe, 2 for 5c., 5c., 8c., 13c., 15c. and ... 25c.
Battenburgs, 10c., 15c. and ... 25c
Battenburg Centre Pieces, 25c., 40c. and ... $1.00
Pillow Forms for Cushion, 50c. ... 75c.
Hemmed Pillow Cases ... 15c. each
Chenille Table Covers, $1.00, $1.50 and ... $2.40
10 per cent. off all Chenille and Tapestry Curtains.
Roman Striped Damask for cosy corners, reg. 70c. for ... 60c.
Cushion Tops, Cords and Girdles.
Cotton Blankets, 89c., $1.00, $1.25 and ... $1.50
Wool Blankets $3.00 and ... $3.75

Furs for Xmas Gifts

Ladies Fur Gauntlets, near seal, reg $5.50, sale ...
Black Coney, reg. $3.50, sale ... $4.50
Grey Lamb, reg. $5.50, sale ... $2.50
Brown Marmoth, Flat-shaped Muff, reg. $2.75, sale $2.25; reg. $3.50, sale ... $4.75
Western Sable, reg. $6.50, sale ... $2.50
Grey Squirrel, reg. $14.50, sale ... $5.50
Black Opassum, reg. $6.00, sale ... $12.00
Black Tibet, reg. $9.50, sale ... $5.00
Black Bear Muff, reg. $12.00, sale ... $3.50
Men's Seal Driver Caps, reg. $4.50, sale ... $10.00
Persian Wedges, reg. $5.75, sale $5.00; reg. $7.00, sale ... $3.50
Grey Lamb, reg. $3.85, sale ... $6.00
Sable Ruffs, full furred, good colors, reg. $18.00, sale $15.50; reg. $25.00, sale $21.50; reg. $27.00, sale 3.25
Brown Marmoth Muff, reg. $5.00, for ... $24.00
Seal and Astrachan Caperines, with deep collar, reg. $12.00, sale ... $4.25
Grey Lamb Caperine, reg. $11.50, sale ... $11.00
Misses White Tibet Ruff, reg. $5.25, sale ... $10.00
Ladies White Tibet Ruff, reg. $12.25, sale ... $4.50
Men's Astrachan Fur Collars, $4.75, sale ... $10.50
Men's Brown Marmoth, reg. $6.00, sale ... $4.00
Ladies' Western Sable Trimmed, near Seal Jacket, reg. $45.00, sale ... $5.25
3 specials in Astrachan Mantles, trimmed collars, $38.00, $45.00 and ... $35.00
2 Ladies' Moth Fur Lined Mantles, reg. $40.00, sale ... $50.00
Men's Coon Coats, $40.00 $50.00 and ... $32.00
Other lines of fur coats, $18.00, $25.00 and ... $60.00
Men's Fur Lined Coats, $32.00, $40.00 and ... $35.00
Ladies, come to this store for Christmas gifts. You will not be disappointed. ... $60.00

E. E. W. McGAFFEY

OPPOSITE TERRY'S.

THE EVENING POST

Vol. XIV, No. 284 | LINDSAY, ONTARIO, FRIDAY, DECEMBER 6, 1907 | ONE CENT

VICTORIA LOAN AND SAVINGS CO'Y.

We Provide the Best Place in Which to Carry a Savings Deposit,

BECAUSE

Our rate of interest is much the highest

AND

Our investments are almost exclusively first mortgages.

When in need of a loan you will find it to your advantage to deal with the home company.

Open from 9 a. m. to 4.30 p. m.

JAMES LOW, Manager. NEWTON SMALE, Assistant.

THE CANADIAN BANK OF COMMERCE

HEAD OFFICE, TORONTO — ESTABLISHED 1867

B. E. WALKER, President
ALEX. LAIRD, General Manager
A. H. IRELAND, Superintendent of Branches

Paid-up Capital, $10,000,000
Rest, - - - 5,000,000
Total Assets, - 113,000,000

Branches throughout Canada, and in the United States and England

A GENERAL BANKING BUSINESS TRANSACTED

COMMERCIAL AND FARMERS' PAPER DISCOUNTED

SAVINGS BANK DEPARTMENT

Deposits of $1 and upwards received; interest allowed at current rates and paid quarterly. The depositor is subject to no delay whatever in the withdrawal of the whole or any portion of the deposit.

LINDSAY BRANCH, - W. C. T. MORSON, Manager

Novelties in Fine China

We have a number of distinctively Xmas lines in China Novelties that represent sensible, practical gifts and serve as a perpetual reminder of the giver.

Every lady admires a pretty Jardiniere and no matter how many she has there is always room for one more.

This dainty line in various sizes and decorations

25c, 50c, 75c, $1.00

COME IN AND HAVE ONE PUT ASIDE

W. E. BAKER

The Campbellford, Lake Ontario and Western railways, chartered to build from Bairton or Ivanhoe, passing through Campbellford, Warkworth, Cobourg, Port Hope, Newcastle, Bowmanville, Oshawa and Whitby to Leaside Junction, is asking for an extension of time.

THE FARMERS' BANK OF CANADA,

Incoporated by Special Act of Parliament.

Members of The Canadian Bankers Association and The Toronto Clearing House.

HEAD OFFICE, TORONTO.

DIRECTORS—Rt. Hon. Viscount Templeton, Hon. President; W. Beattie Nesbitt, President; Col. James Munroe, Vice-President; Robert Noble, Allan Eaton, W. G. Sinclair, John Gilchrist, R. E. Menzie, Burdge Gunby, A. Groyes.

LONDON COMMITTEE—Rt. Hon. Viscount Templeton, Sir Chas. Euan Smith, K. C. B., C. S. I. & C., Henry Higgins.

W. R. TRAVERS, General Manager.

WANTED

Advts. of 20 words and under, 2 days 25c 3 days 35c; week 60c.

FUR COATS repaired at lowest possible prices. Apply at 55 Cambridge-st. south.—d6.

WANTED—A man capable of hanging paper and painting Apply to MISS O'NEIL, at the Benson House.—d3

BOARDERS WANTED—Boarders and Roomers wanted, private family. Apply at the office of The Evening Post. —d2.

FOR SALE OR TO RENT.

Advts. of 20 words and under, 2 days 25c. 3 days 35c., week 60c.

HOUSE TO RENT — in Dunoon Terrace; modern conveniences. D. DUNOON.—d.f.

DWELLING TO RENT—Corner William and Francis-st.; all or portion. Apply E. HOOD.—dtf

FOR SALE—An almost new Hammond-Mason Organ. Apply side entrance Sairer Block, upstairs.—d2.

TYPEWRITER FOR SALE—A second-hand Empire in good condition; cheap for cash. May be seen at the office of The Evening Post.—dtf.

FOR SALE - Small frame House and lot on Water-st., in South Ward Stone foundation under house For $160.00 if sold at once. WELDON & KNIGHT, Milne Block.—d6.

FOR SALE OR TO RENT—New Brick House on Peel st., near Colleviate Institute, at present occupied by owner, Geo. McFadden. Modern dwelling, 11 rooms, bath, electric light, heated with hot water; radiators in every room. Full size cement cellar. Possession given at once. Apply on the premises.—dtf

International Courtesy

(London Tatler.)

An exceptionally pretty girl with an English flag lieutenant at her side, was standing on a chair on the pier watching the racing. On a chair behind were two Frenchmen. The lady turned round and said in French "I hope I do not obstruct your view."

"Mademoiselle," quickly replied one of the men. "I much prefer the obstruction to the view."

Can the entente cordiale grow a finer flower of courtesy than that?

GOVT. HAS MAJORITY

Mr. Cockshutt's Amendment to the Address Lost by 39.

DEBATE WAS CONTINUED

Touching Reference to Death of Mr. Lovell—Cost of the Insurance Commission—Mr. Monk Curious About Loans From Banks — Export Duty on Pulpwood—Comment on the Shortage of Cars.

Ottawa, Dec. 6.—A beautiful wreath on the draped desk of Mr. Lovell, member for Stanstead, was solemn evidence in the chamber yesterday that death had again invaded the Liberal ranks. The tributes of the Prime Minister and leader of the Opposition to the departed member were simple but feeling, and fittingly expressed the high regard in which Mr. Lovell was held by members on both sides of the House. The unusually large attendance in the early part of the session indicated that a division was at hand, and just before the six o'clock adjournment a vote was taken on Mr. Cockshutt's amendment, which was defeated by 95 to 56. Some comment was caused by the fact that Mr. Cockshutt was not in his seat when the division was taken, but inquiry elicited the information that the member for Brant had paired with a member of the Government. After the vote the discussion on the address was resumed by Dr. Barr, who put in a plea for an export duty on pulpwood, and a few other speakers.

Mr. Claude Macdonell enquired what had been done in the case of the Bulgarians stranded in Toronto. The Minister of the Interior replied that Mr. Blake Robertson, one of the officers of his Department, had gone to Toronto the night before and had met the derelicts refered to. Lacking an interpreter, however, had had found some difficulty in communicating with the Bulgarians, but an interpreter will be sent to the scene at once.

The Finance Minister informed the House that the total cost of the Insurance Commission was $85,842.

Judge McTavish of Ottawa was paid $4,650, and $947 transportation and living expenses; Mr. Kent $4,290 and $1,087; Mr. Langmuir $4,470 and $768; Mr. Shepley $25,000, and Mr. Tilley $12,300.

Mr. Monk enquired as to the total amount of Government temporary loans, and from what banks such were obtained, since July 1.

The Finance Minister replied that the information was not yet obtainable, an answer which Mr. Monk declared to be most unsatisfactory..

Mr. Fielding's answer was, however, ruled by the Speaker to be unquestionable.

The Minister of Interior, replying to Mr. Ames, said that application had been made by Messrs. Belcourt and Ritchie, in 1907, for grazing leases on behalf of J. W. Woods, A. W. Fleck and D. M. Finnie of Ottawa. No leases were granted, but Messrs Finnie and Fleck transferred their applications to John R. Craig, who was granted two ranches comprising 43,800 acres, subject to cancellation. No action was taken on the application of Mr. Woods.

The Debate Resumed.

E. N. Lewis of West Huron resumed the debate on the address. He paid considerable attention to the criminal law, pointing out serious discrepencies in its provisions. He advocated making it a criminal offence for a man to shoot a fellow man in mistake for a deer, a class of casualty becoming, he said, altogether too frequent. Mr. Lewis also urged that a law be passed to prepare for the inspection of locomotive as well as stationary boilers. He did not agree with Mr. Cockshutt or anybody else who talked of hard times. There were no hard times or at all events not in West Huron. The banks were shortening sail and curtailing credit, but this precaution was not unreasonable in view of conditions in other countries. But with all his admiration for the Canadian banking system and Canadian banks, Mr. Lewis did think that when the banks increased their rate of interest from six to seven per cent. they should be obliged to increase from three to four per cent. allowed on savings deposits. In this connection he remarked that in the village of Exeter there were two millions of money in the savings banks.

Transportation Facilities.

On the need of better transportation facilities the member from West Huron spoke impressively. He told of instances where manufacturing firms were obliged to restrict their output for lack of cars and asked the pertinent question why it was that railways from seven ports on Georgian Bay were unable to handle the business brought by two lines of railway to Fort William and Port Arthur? One result of this was, he said, that twelve million bushels of Canadian wheat was shipped by way of Buffalo.

Mr. Lewis also made a strong plea for an export duty on pulp wood. American industries were buying Canadian pulpwood at $6 per cord and selling at $30 in the finished product.

The debate upon the address was continued by Messrs. Clarke (Essex), Roche (Halifax), Barr (Dufferin), Lalor (Haldimand), Chisholm (Huron) and Elson (Middlesex). Dr. Chisholm attacked the French treaty, and claimed that it would not increase the trade between France and Canada, and Mr. Elson pleaded for rural delivery. The amendment to the address, moved by Mr. Cockshutt (Brantford), caused the first division this season. It was a party vote, and the Government was sustained by a majority of 39. The debate may continue for some days.

FAMOUS ACTRESS SUICIDES.

Mrs. Bloodgood Sends Bullet Through Roof of Her Mouth.

Baltimore, Md., Dec. 6.—Mrs. Clara Bloodgood, the actress, committed suicide by shooting in her room at the Hotel Stafford here last evening.

Mrs. Bloodgood's body was found lying on the bed with a bullet-hole through the roof of her mouth. Nearby lay a book entitled, "How to Shoot Straight," and a 38-calibre revolver with three chambers empty. She attended a matinee performance at Albaugh's Theatre in the afternoon, and returned to her hotel about four o'clock, seemingly in the best of spirits.

Later, when it was time for the curtain to raise for her own show at the Academy of Music, where she was appearing in "The Truth," she had not put in an appearance. Word was sent to the Stafford Hotel and a bellboy was sent up to her room. Just as he approached the door he heard a pistol shot. Hurrying back to the office, he notified the clerks of what he had heard. An investigation was made, and Mrs. Bloodgood was found stretched on the bed as described.

Before retiring to her room, she had a talk with her stage manager, John Emergen, who declares that he observed nothing unusual in her demeanor.

The only motive he can ascribe is that Mrs. Bloodgood feared an attack of nervous prostration. She had been working very hard, he said, and she feared a breakdown.

Mrs. Bloodgood left a note addressed to her husband, who is said to be on his way to this city.

The audience at the Academy of Music was dismissed with the announcement that there would be no performance owing to a sudden indisposition of Mrs. Bloodgood.

STRIKE TO SHOW SYMPATHY.

Fifty Thousand Mill Hands Walk Out In Russian Town.

St. Petersburg, Dec. 6.—Fifty thousand mill hands employed in St. Petersburg walked out yesterday on a one-day strike as a mark of sympathy with the thirty-seven Social-Democratic members of the second Douma, who were yesterday arraigned on a charge of high treason.

Seventeen soldiers and civilians are also being tried, charged with the same offences.

In addition the students of the University of St. Petersburg tried to hold a big demonstration.

Several thousand young men and women listened to revolutionary speeches, but they were rapidly dispersed by troops and police.

ACCUSED OF BIGAMY.

Police Arrest Charles Shaw While Holding a Bridal Reception.

Kingston, Dec. 6.—A man from Hamilton, Charles Shaw, a motorman, was married on Tuesday night, and Wednesday night he was an inmate of the police cells, accused of bigamy. He was taken from the home of the bride while receiving congratulations.

He is accused of deserting a wife and two babies, one four weeks' old, living on Montreal street, and within a few blocks away from Miss Ethel Watkins, whom he had just married.

The young woman fainted when she learned she had been deceived, so did the first wife, who was formerly Miss M. Gascoign of this city.

Old Man Rescued.

Brockville, Dec. 6.—Rescued just in the nick of time, as his house was burning down, was the experience of Thomas Miller, a farmer, living alone about 15 miles from Brockville.

It was just before daybreak yesterday morning that the attention of neighbors was directed to the scene by the reflection of the blaze. Miller, who is very old, deaf and an odd character generally, had come outside and was about to re-enter for some valuable papers he had forgotten, when he was restrained by force. The house collapsed a few minutes later, destroying the entire contents.

Man's Nose Cut Off.

St. Thomas, Dec. 6.—Mr. Oscar Little met with a strange accident at Union, where the Bell Telephone Co. is doing some work. Mr. Little is foreman of an erecting gang, and had gone up a high pole to make a fastening. The wire was at high tension and as he approached it broke, coming down across his face in such a manner that it made a clean cut of his nose. The organ was left hanging, and the unfortunate man held it back in place and immediately visited Dr. Jackson, who stitched it on.

Judge's Sudden Death.

Butte, Mon., Dec. 6.—Judge E. W. Harney, aged 46 years, died suddenly Wednesday night of ceberal hemorrhage. He occupied the district bench during the Heinz-Amalgamated Copper Co. litigation, and it was upon an allegation that he had been unduly influenced that the Amalgamated Company attorneys obtained a new trial.

UNIQUE RAILWAY INCIDENT.

Engineer Operated Upon For Dropsy While Train Waited.

London, Dec. 6.—An example of the manner in which the rules of the Grand Trunk are strictly carried out is demonstrated in an incident of recent occurrence on the London, Huron and Bruce at Wingham.

Engineer Matthew Brown, one of the best known men on the road, was suffering from an attack of dropsy, and just before he came to Wingham he was seized suddenly and found it impossible to go any further.

Under the rules of the company when an engineer dies or is taken sick on his engine, the train must be placed into a siding until another engine is secured. The fireman, no matter how capable a man, is not permitted to take charge of the engine.

A physician was summoned in this case and he immediately set about to perform an operation, to "tap" the engineer.

This was successfully done, and when the engineer had recovered, an hour and a half later, he again took charge of his engine and brought it to the city. Another engineer had not been available.

Railroad men say that Engineer Brown's case is without a parallel in the history of railroads.

He has now completely recovered, and has his run on the Bruce, but hopes for no more such unique experiences.

SHROUDED IN MYSTERY.

Toronto Agent Dies In Detroit Resort Under Suspicious Circumstances.

Windsor, Dec. 6.—John Christie, agent of a Toronto building supplies firm, and whose home is in that city, died suddenly in a Brush street resort in Detroit at an early hour yesterday morning under circumstances which are considered highly suspicious.

Christie, who was a fine appearing man, about 50 years old, reached Detroit Wednesday on his way to Ohio. Missing his train at this point he decided to remain over and to pass away the evening he visited several places of amusement, finally winding up at the home of Mrs. Harvey on Brush street, shortly after four o'clock yesterday morning. Within a few minutes after his arrival there he was taken ill and died before medical assistance could be called.

The inmates of the house say that Christie had taken several drinks while there, but nothing stronger than wine was offered. The coroner, however, has ordered the body removed to the county morgue, and a post-mortem will be held to determine the exact cause of death.

In the pockets of the dead man was found several hundred dollars in Canadian currency, as well as letters which served to establish his identity.

Bank Clerk Shoots Himself.

Burford, Dec. 6.—Utterly without explanation is the suicide of R. R. Dawson, teller of the Crown Bank here yesterday. He shot himself with a pistol at 10.30, and was dead a few minutes later.

The manager, R. H. Forneri, heard the shot in Dawson's room above the bank, and, rushing upstairs, he found the young man dead with a revolver beside him.

Young Dawson was not short in his accounts.

He was of an exceptionally buoyant disposition and enjoyed himself the night before at a dance at Harley, returning at 4 o'clock yesterday morning.

He complained of being ill shortly before taking his life.

An inquest was considered unnecessary, and the body was sent to his home in Orangeville for burial.

Stanley Beeston's Suicide.

Winnipeg, Dec. 6.—Stanley Beeston, a clerk in the Bank of Montreal, and a popular young clubman, committed suicide, by blowing out his and came to Winnipeg from Port Hope five years ago. His father is a prominent insurance company official brains.

Deceased was teller of the bank there. He left his desk without explanation suddenly at 11 a. m. Wednesday, and was not seen again until his body was found yesterday. He was not a drinking man, and is believed to have become suddenly insane.

Runaway Balloon Lands.

Belfast, Dec. 5.—An airship believed to be La Patrie descended on a farm near Ballysallagh, County Down. The machinery of the car was wrecked.

The French Minister of War has investigated the loss of the military balloon La Patrie and finds that no one was responsible.

JAP AGENTS ANGRY

Foreign Minister Says Emigration Will Be Closely Limited.

VISCOUNT HAYASHI IS FIRM

Hon. Mr. Lemieux Receives Assurances—Details to Be Given Later—Commissioner Ishii Presents Report—Says Objection Is to Laborers—Agriculturists Do Well —Tyranny of Labor Unions.

Tokio, Dec. 6.—Hon. Rodolphe Lemieux, the Canadian Minister of Labor, held a lengthy conference yesterday with Viscount Hayashi, Minister of Foreign Affairs, at the Foreign Office, and received verbal assurances of the limitation of Japanese emigration, and that he will be given later full details of plans on foot for its control.

A committee from the emigration agencies here has held a conference with Minister Hayashi, who announced that the plan of the Japanese Government was closely to limit all emigration to the United States and Canada. Some members of the committee angrily announced their opposition to this course, but Minister Hayashi remained firm and dismissed the committee without changing his attitude or making any compromise.

Kiki Yiro Ishii, chief of the Japanese Bureau of Commerce, who a few days ago returned from his visit to the United States and Canada, where he was sent to investigate the emigration problem, gathered representatives of the Tokio newspapers around him at the Foreign Office last evening and discussed his mission abroad. He said that there were two classes of Japanese in America, day laborers, of whom there were 15,000, and a few agriculturists. It was against the emigration of the former that objection was raised. He found that many of this class were desired by employers, but others said their methods of living were objectionable. The Japanese agriculturists generally were successful.

Baron Ishii described the existing economic conditions in America, and explained the method of state self-government in the United States. He said that between the trusts and the labor unions the middle class of Americans and foreign laborers suffered, declaring that union labor was largely controlled by unreasoning persons, their attitude being almost that of tyrants, and they were liable to destroy anything standing in their way.

"Japanese engaged in agriculture as land owners or leasers," said Baron Ishii, "require a few of the best class of their countrymen as laborers, but the Government of Japan has been limiting the emigration of this class."

FIRE IN GUELPH HOTEL.

Domestics Rescued After Exciting Time—Cut Off by Smoke.

Guelph, Dec. 6.—Fire broke out yesterday in a storeroom in the basement of the Royal Hotel, and before it was put out some damage was done to the basement of the building. Volumes of smoke spread throughout the whole hotel, and the escape of several of the domestics was cut off. Two of them were taken from the upper storeys by the firemen and carried in safety to the ground, none the worse except for the fright they got. The damage amounts to only about $2,000. The hotel proper will continue in working order, as the ground floor and the upper portion of it is untouched.

NEGRO HAS SLAYING FIT.

Runs Amuck and Shoots Seven White Men, Then Is Killed.

Augusta, Ark., Dec. 6.—Crazed by cocaine, Wash Muscay, negro, ran amuck here yesterday, shooting seven white persons, two of whom were women. The negro was finally corralled in the railroad yard and shot to death by a posse, fighting until he fell, literally riddled with bullets. One of Muscay's victims will die.

Kow Pleads Guilty.

Cobourg, Dec. 5.—Thomas Kow charged with setting fire to Mr. William Harcourt's barn and a stack of straw belonging to Mr. Charles Lyall, near Wesleyville, pleaded guilty and was committed for trial.

Captured the Harems.

Tangier, Dec. 5.—Mountain tribes have captured a large caravan consisting of the harems of the Ministers of Abd-el-Aziz, the Sultan, on the road to Rabat.

THE DOMINION BANK

Pays Special Attention to

SAVINGS ACCOUNTS

Interest Paid Four Times a Year.

ROBERT ROSS, Manager Lindsay Branch.

Just add a pint of boiling water to a package of

Greig's White Swan Jelly Powder

15 true fruit and wine flavors, and you have a delicious dessert in a few minutes.

Price, 10 cents.

Ask your grocer for any flavor you like.

THE ROBERT GREIG CO., LIMITED
TORONTO 7

Wood's Phosphodine

The Great English Remedy. Tones and invigorates the whole nervous system, makes new Blood in old Veins. Cures *Nervous Debility, Mental and Brain Worry, Despondency, Sexual Weakness, Emissions, Spermatorrhœa, and Effects of Abuse or Excesses.* Price $1 per box, six for $5. One will please, six will cure. Sold by all druggists or mailed in plain pkg. on receipt of price. *New pamphlet mailed free.* The Wood Medicine Co. (formerly Windsor) Toronto, Ont.

Unshrinkable

The only possible way in which underwear can be made unshrinkable is to take the "shrink" out of the wool, before garments are woven.

This is the way Stanfield's Underwear is made.

That is why

Stanfield's Underwear

is absolutely unshrinkable.
3 weights—all sizes
At your dealers'. 148

JAMES M. CHALMERS,
BUILDER and CONTRACTOR.

CONTRACTS TAKEN FOR

Sewers, Water Works, Cement Side Walks, Cellar and Stable Floors Street Paving and Roofing of all kinds.

Having an experienced Architect employed I am prepared to provide you with plans and specifications and build your house in part or complete. Let me submit plans to you, it will not cost you anything if we fail to make a bargain.

OFFICE—Corner of Cambridge and Wellington-sts. Tel. 42

Christmas Gifts.

Watches, Clocks, Jewelry, Silverware, Gold Head Canes, Toilet Setts Manicure Setts, Cut Glass, Fine Umbrellas, Dainty Novelties, etc. Engagement and Wedding Rings. Marriage Licenses issued.

W. F. McCarty

MARKET REPORTS.

Liverpool Wheat Futures Close Lower, Chicago Higher—Live Stock —The Latest Quotations.

Thursday Evening, Dec. 5.

Liverpool wheat futures closed to-day 1⅛d to 1⅝d lower. Corn ⅜d to 1d lower.

At Chicago December wheat closed 1c higher, Dec. corn ⅜c higher, and Dec. oats ⅞c higher.

Winnipeg Options.

Following are the closing quotations on Winnipeg grain futures to-day:

Wheat—Dec. $1.00⅞ bid, May $1.09⅞ bid.
Oats—Dec. 46¼c bid, May 53½c bid.

Toronto Grain Market.

Grain—		
Wheat, spring, bush	$0 95	to $....
Wheat, fall, bush	1 00	....
Wheat, goose, bush	0 88	....
Wheat, red, bush	1 00	....
Rye, bush	0 83	0 85
Peas, bush	0 88	....
Buckwheat, bush	0 64	0 65
Barley, bush	0 70	....
Oats, bush	0 52	0 53

Toronto Dairy Market.

Butter, dairy, lb. rolls	0 27	0 28
Butter, tubs	0 26	0 27
Butter, creamery, lb. rolls..	0 30	0 31
Butter, creamery, boxes ...	0 29	0 30
Eggs, new-laid, dozen	0 30	....
Eggs, cold-storage, dozen..	0 22	....
Cheese, large, lb	0 13½	....
Cheese, twin, lb	0 13¾	....
Honey, extracted, lb	0 13	0 13½

Liverpool Grain and Produce.

LIVERPOOL, Dec. 5.—Wheat—Spot, easy; No. 2 red western winter, 7s 8½d; futures, dull; Dec., 7s 7⅞d; March, 7s 10½d; May, 7s 10½d. Corn, spot, quiet; prime mixed American, 5s 6½d; futures, dull; Dec., nominal; Jan., 5s 2½d.

Bacon, long clear middles, light, steady, 55s 6d; long clear middles, heavy, firm, 55s; short clear backs, steady, 50s; clear bellies, steady, 53s. Shoulders, square, steady, 35s. Turpentine spirits, dull, 35s 9d.

New York Dairy Market.

NEW YORK, Dec. 5.—Butter, firm; receipts, 4763. Creamery, specials, 28½c to 29c.

Cheese, steady, unchanged; receipts, 1422.

Eggs—Firm; receipts, 4097. State, Pennsylvania and nearby brown and mixed first to extra firsts, 31c to 34c; western and southern firsts, 30c to 32c.

CATTLE MARKETS.

Cables Steady—Cattle Steady, Hogs Lower at Buffalo.

LONDON, Dec. 5.—London cables are firmer at 12c to 12¾c per lb., dressed weight; refrigerator beef is quoted at 10c per pound.

Toronto Live Stock.

TORONTO, Dec. 5.—Receipts of live stock at the city market were large for Wednesday and Thursday, over 120 loads, but not being able to get the G. T. R. returns, we cannot give a definite account of the numbers in each class.

Exporters.

There was one load of exporters that weighed 1450 lbs. that were bought for butcher purposes at $4.75 per cwt. There were no buyers for export cattle.

Butchers.

Geo. Rowntree bought for the Harris Abattoir Company, 18 car loads of cattle and quoted prices as follows: A few good loads at $4.15 to $4.50; good cows and medium steers, $3.25 to $3.80; common cows, and light steers and heifers, $2 to $3; canner bulls, at 75c to $2 per cwt. Also one load of cattle (exporters), from Maybee & McDonald, 1440 lbs. each, at $4.75 per cwt.

Feeders and Stockers.

H. & W. Murby report the best class of heavy feeders as being scarce, and a trifle firmer, while the common grades of feeders and stockers barely held their own. Messrs Murby handled over 400 cattle during the week, and quote prices as follows: Best feeders, 1000 to 1100 lbs., at $3.50 to $3.90 per cwt.; best feeders, 900 to 1000 lbs., at $2.90 to $3.50; best stockers, 800 to 900 lbs., at $2.85 to $3.15; best stockers, 600 to 800 lbs., at $2.40 to $2.75; common stockers, unchanged, at $1.50 to $1.75.

Milkers and Springers.

Deliveries of milkers and springers were large this week, but the quality generally was not as good as on some previous weeks, as will be seen reflected in the average prices of loads sold by the dealers, altho there were some few choice quality cows. Prices ranged from $25 to $62.50 each.

Veal Calves.

Receipts not very large and quality generally not first-class. Prices steady at $3 to $6 per cwt.

Sheep and Lambs.

The run of sheep and lambs was large and prices were lower. Export ewes sold at $3.75 to $4; lambs, $4.25 to $5.25 per cwt.; calves, at $3 to $6 per cwt. Cull sheep, $2.75 to $3 per cwt.

Hogs.

Deliveries light and prices unchanged. Mr. Harris quotes selects at $5; lights, $4.75; stores, $4.50.

East Buffalo Cattle Market.

EAST BUFFALO, Dec. 5.—Cattle—Steady; prime steers, $5.60 to $5.85.

Veals—Receipts, 350 head; active and 25c lower, $5 to $9.25.

Hogs—Receipts, 5100 head; fairly active; pigs, steady; others, 5c to 10c lower; heavy mixed and yorkers, $5.50 to $5.55; mostly $5.50; roughs, $4.75 to $4.90; stags, $3.00 to $4.25; dairies, $5.50 to $5.55.

Sheep and Lambs—Receipts, 10,000 head; slow and lower; lambs, $5 to $6.50; yearlings and wethers, $5 to $5.25; ewes, $4.50 to $5; sheep, mixed, $2.50 to $5.10; Canada lambs, $6 to $6.40.

New York Live Stock.

NEW YORK, Dec. 5.—Beeves—Receipts, 1290; no trading; feeling weak. Exports, 100 cattle and 5000 quarters of beef.

Calves—Receipts, 469; veals slow, but steady; barnyard calves and westerns, in fair demand and weak. Ordinary to fair veals sold at $7 to $8.50; No sales of barnyards or western calves.

Sheep and Lambs—Receipts, 7091; sheep, dull and 25c lower; lambs, slow to 10c lower. Sheep sold at $4.25 to $5; lambs, at $5 to $6.90.

Hogs—Receipts, 1949, all consigned direct to the slaughterers. Feeling nominally steady.

Chicago Live Stock.

CHICAGO, Dec. 5.—Cattle—Receipts, estimated at about 7000; market steady to strong; steers, $3.75 to $6.40; cows, $2 to $5.25; heifers, $2.50 to $5; bulls, $2.60 to $4.80; calves, $3 to $6.50; stockers and feeders, $2 to $4.50.

Hogs—Receipts, estimated at about 30,000; market, steady; choice heavy and shipping, $5.10 to $5.20; light butchers', $5.10 to $5.20; light mixed, $4.95 to $5.05; packers, $4.05 to $5; pigs, $4.25 to $4.80; bulk of sales, $4.90 to $5.10.

Sheep—Receipts, estimated at about 12,000; market, dull; sheep, $2 to $5; lambs, $5.25 to $6.25; yearlings, $4.25 to $5.25.

Run Over by Train.

Quebec, Dec. 6.—A Levis man named Lessard was killed yesterday morning at Daviluyville Station, a train running over him.

TRAGEDY AT BOSTON

Two Labor Leaders Shot in State House Ante-Room.

ONE OF THE VICTIMS MAY DIE

Madman Entered Looking for Governor Guild — Found Men Waiting Outside His Room and Fired Revolver—President Cohen Received Bullet Through His Head —Police Secured the Man.

Boston, Dec. 6.—John A. Steele, an insane man of Everett, walked into the ante-room of the executive chamber of the State House yesterday afternoon, and finding Governor Guild's door closed, turned on three prominent labor leaders and fired three shots at them, probably fatally wounded Edward Cohen of Lynn, president of the state branch of the American Federation of Labor; seriously wounding Dennis D. Driscoll of Boston, secretary of the same board, and painfully injuring with the muzzle of his revolver, Arthur M. Huddel of Boston, former president of the Central Labor Union of this city. Steele was overpowered by Secretary Charles S. Groves and Gen. J. H. Whitney, chief of the State Bureau.

Steele was released on parole last month from the Danvers Insane Asylum. He was 37 years old.

Governor In His Office.

Governor Guild was in his office only a few feet away when the shooting occurred, and, rushing out, assisted in subduing Steele, and subsequently directed the removal of the wounded men to the Massachusetts General Hospital.

Cohen was shot twice through the head and is in a critical condition. Tht third bullet struck Driscoll a glancing blow on the side of the forehead and rendered him unconscious. He recovered consciousness half an hour later. Huddell's wound was not serious.

The three labor leaders came to the State House to meet the governor in regard to a pardon. They found that the governor was busy at the time and were asked to wait in one of the ante-rooms.

All three were standing beside a long table conversing pleasantly, while at the further end of the room Secretary Groves was dictating a letter to a stenographer.

Grappled With Steele.

Suddenly Steele appeared at the door of the room from the hallway, and without announcing his mission, walked by the doorkeeper and a messenger and glanced toward Governor Guild's room, about ten feet away. The door was closed. Steele then drew a revolver and fired at Cohen, who was about six feet away. Cohen's back was turned and the bullet struck the back of the head, passed directly through and coming out at the forehead, drove a great splash of blood on the opposite wall beside the picture of Abraham Lincoln. The wounded man turned, only to receive another bullet in the head which also passed completely through. Cohen sank unconscious to the floor. Steele then swung around and fired at Driscoll, who fell unconscious. Huddell, in attempting to close in on the man, was struck on the cheek by the muzzle of the revolver and knocked down. Steele made no attempt to fire again.

By this time Private Secretary Groves had leaped over a table and grappled with Steele, and almost at the same moment Gen. Whitney, who had been summoned to the Kennedy hearing, came through the door and rushed to the assistance of Mr. Groves.

Huddell also jumped up and wrenched the revolver away, while one of the messengers dashed into the governor's office and said: "They are murdering people in the lobby."

The governor instantly went out and helped to overpower the insane man. Word was sent for assistance to the office of the state police in the basement of the building, and a force of officers quickly reached the scene and handcuffed Steele.

In the meantime Governor Guild had knelt by Cohen's side and was wiping his face with a handkerchief and towel. In response to a call for medical assistance, Dr. Owen Copp, chairman of the State Board of Insanity, was the first to reach the executive department. He immediately recognized Steele, having had him under observation for more than five years in various state insane institutions. Other doctors soon appeared and aided in the removal of the wounded men to the hospital.

Firemen Overcome by Gas.

New York, Dec. 6.—Mrs. Annie Linahan, aged 76, was burned to death in a five-storey brick tenement in East Seventeenth street yesterday. Thirty others were rescued from windows.

Illuminating gas nearly proved the death of seven firemen in William street when a gas pipe burst.

Five Years For Wife-Beater.

New York, Dec. 6.—Five years in prison and a fine of $1,000 is the penalty John Nahan must pay for wife-beating. The sentence, the maximum provided by the law, was imposed yesterday by Supreme Court Justice Dowling. It appears from the testimony that Nahan assaulted his wife with a shovel.

Two Trainmen Killed.

Johnstown, Pa., Dec. 5.—Two trainmen were killed and one received probably fatal injuries yesterday with a freight train on the B. & O. Railroad, which failed to pass over a switch at Adams, near here.

Mauretania Breaks Record.

Queenstown, Dec. 6.—The arrival of the Mauretania off Daunt's Rock (Queenstown) at 5.49 p. m. means that she has covered the distance from Sandy Hook lightship in 4 days 22 hours and 28 minutes. The previous record of 4 days 22 hours and 50 minutes was made by the Lusitania, sister ship of the Mauretania. Consequently the Mauretania has beaten the Lusitania by 22 minutes.

The Mauretania cleared Sandy Hook lightship Nov. 30, at 2.21 p. m.

H. J. Clark New Inspector.

Belleville, Dec. 6.—Johnston Johnston, for 35 years school inspector for South Hastings, resigned yesterday, and his resignation was accepted by the county council, now in session. H. J. Clarke, a teacher in the high school here, was appointed in Mr. Johnston's stead.

Four Heads Decorate the Gates.

Tangier, Dec. 6.—Mogador, the Anflous tribesman, has won a decisive victory over the troops of Mulai Hafid, the so-called Sultan of the south.

The tribesmen took many prisoners, and the heads of four of Hafid's leaders are now exposed on the gates of Mogador.

Revolver Duel With Burglars.

Montreal, Dec. 6.—An attempt to rob the east end branch of the Bank of Hochelaga was frustrated yesterday morning by the courage of the night watchman, who, after a lively revolver duel with the burglars, succeeded in frightening them away.

Bank Manager Gone, Also $4,000.

Butler, Pa., Dec. 6.—Milan Urich, manager of the International Exchange Bank at Lynder, near here, has been missing since last week.

Yesterday when an expert locksmith opened the bank vault it was discovered $4,000 was gone.

Fined the Cock-Fighters.

Chatham, Dec. 6.—Charged with cock-baiting, the following young men pleaded guilty before Judge Houston yesterday and were each fined $8.72, costs and fine: Albert Vanduzen, J. Arnold, Henry Labombard, James Rice, William Skinner, David Skinner, James Etches, Frank Hallinan, Percy Moss and Edward Rickman. The young men were caught red-handed.

Made Base Coin.

St. Paul, Minn., Dec. 6.—Ernest R. Workman of Winnipeg, indicted by the Federal grand jury on a charge of having violated the Federal law regarding counterfeiting, pleaded guilty and sentence was deferred until Monday.

Workman came to Winnipeg from Ontario about four years ago, and was married only a year and a half ago.

Mosquito Fever, Not Malaria.

Mexico City, Dec. 6.—Hereafter the world will know it as "mosquito fever," instead of malaria. Such is decided by delegates to the third international Sanitary Congress, so that the public may know the real cause of the disease.

Protected the Secretary.

St. Petersburg, Dec. 6.—William H. Taft, the United States Secretary of War, left yesterday for Berlin.

The request of a group of students to send a deputation to welcome Secretary Taft upon his arrival was denied by the authorities, as it was feared that this deputation was merely a cover for a revolutionary demonstration.

Fire at Rodney.

Rodney, Dec. 6.—A fire occurred in the village yesterday morning which destroyed the home of William Sprague. Considerable furniture was saved. The house, which was owned by Mr. Richard Johnston, carried no insurance.

Twenty Below Zero.

Utica, N. Y., Dec. 6.—In the Mohawk Valley and throughout Adirondack points Wednesday night, the mercury was from zero to 5 below, while Moorehouseville reports 20 below, and Big Moose 24 below.

CARTER'S LITTLE LIVER PILLS.

CURE

Sick Headache and relieve all the troubles incident to a bilious state of the system, such as Dizziness, Nausea, Drowsiness, Distress after eating, Pain in the Side, &c. While their most remarkable success has been shown in curing

SICK

Headache, yet Carter's Little Liver Pills are equally valuable in Constipation, curing and preventing this annoying complaint, while they also correct all disorders of the stomach, stimulate the liver and regulate the bowels. Even if they only cured

HEAD

Ache they would be almost priceless to those who suffer from this distressing complaint; but fortunately their goodness does not end here, and those who once try them will find these little pills valuable in so many ways that they will not be willing to do without them. But after all sick head

ACHE

Is the bane of so many lives that here is where we make our great boast. Our pills cure it while others do not.

Carter's Little Liver Pills are very small and very easy to take. One or two pills make a dose. They are strictly vegetable and do not gripe or purge, but by their gentle action please all who use them.

CARTER MEDICINE CO., NEW YORK.

Small Pill. Small Dose. Small Price.

The Story of a Medicine.

Its name—"Golden Medical Discovery" was suggested by one of its most important and valuable ingredients—Golden Seal root.

Nearly forty years ago, Dr. Pierce discovered that he could, by the use of pure, triple-refined glycerine, aided by a certain degree of constantly maintained heat and with the aid of apparatus and appliances designed for that purpose, extract from our most valuable native medicinal roots their curative properties much better than by the use of alcohol, so generally employed. So the now world-famed "Golden Medical Discovery," for the cure of weak stomach, indigestion, or dyspepsia, torpid liver, or biliousness and kindred derangements was first made, as it ever since has been, without a particle of alcohol in its make-up.

A glance at the full list of its ingredients, printed on every bottle-wrapper, will show that it is made from the most valuable medicinal roots found growing in our American forests. All these ingredients have received the strongest endorsement from the leading medical experts, teachers and writers on *Materia Medica* who recommend them as the very best remedies for the diseases for which "Golden Medical Discovery" is advised.

A little book of these endorsements has been compiled by Dr. R. V. Pierce, of Buffalo, N. Y., and will be mailed *free* to any one asking same by postal card, or letter addressed to the Doctor as above. From these endorsements, copied from standard medical books of all the different schools of practice, it will be found that the ingredients composing the "Golden Medical Discovery" are advised not only for the cure of the above mentioned diseases, but also for the cure of all catarrhal, bronchial and throat affections, accompanied with catarrhal discharges, hoarseness, sore throat, lingering, or hang-on-coughs, and all those wasting affections which, if not promptly and properly treated are liable to terminate in consumption. Take Dr. Pierce's Discovery in time and persevere in its use until you give it a fair trial and it is not likely to disappoint. Too much must not be expected of it. It will not perform miracles. It will not cure consumption in its advanced stages. No medicine will. It *will* cure the affections that lead up to consumption, *if taken in time.*

..Local Business Cards..

Lindsay Greenhouse

Just received direct from Holland Tulip, Hyacinths and Narcissus Bulbs for fall planting. Cut flowers and plants as usual.

E. MAXSOM
PHONE - 102

CALL AT TERRY'S

if you want good

Fresh Chocolates and Taffies.

They are made fresh every day and are pure and wholesome.

Our Butter Scotch, Maple Cream and Chocolate Fudge cannot be beat.

We have the finest assortment of package Bon Bons:- Lowney's, Stewart's Naismith's Newports, McCormick's and Rex. All high class.

A. B. TERRY,
Lindsay's Leading Confectionery,
Phone 22. 115-117 Kent-st.
Immediately West of Post Office.

The Lindsay Lumber Co.
SADLER & FEE.

We handle the famous "RUBEROID ROOFING." Just the roof for stables, sheds, and all flat building. Cheaper than shingles. Guaranteed fire-proof.

OFFICE—Academy of Music Block.
YARDS—King-st. East
Telephone 230.

BUILDING MATERIAL

Lumber, Shigles, Lath Framing Timber, Sash Frames, Doors and all kinds of House Finish- . . . . ings . . . .

As we have our own saw and planing mills, and manufacture from the log to the finished material. We are able to quote the right price. Those intending to build will do well to see us before purchasing. No trouble to quote you.

WOOD

Dr H—d and Mixed Wood, cut any length desired Hardwood, Hemlock and Cedar slabs, Edgings, Blocks, and all kinds of mill wood.

JOHN CAREW
Office: Cor. Wm and Francis-sts.
Phone No. 14

..Local Business Cards..

DR. W. L. HERRIMAN
31 Cambridge-st., LINDSAY.
All calls attended, town or country

DR. POGUE, DENTIST,
Nearly Opposite the Post Office
Special attention given to Children's Teeth. HOWARD V. POGUE, D.D.S., L.D.S

Cecil Carl Forsyth,
Organist and Choirmaster Cambridge-st. Methodist Church.
Teacher of PIANO, ORGAN AND VOICE CULTURE.
Residence and Studio, 53 Sussex-st., 2nd door north of Bond.

MISS MABEL B. WINTERS
Teacher of Piano and Voice Culture.
Pupils prepared for Toronto College of Music Examinations. Classes resumed Nov. 1st, 1907.
STUDIO—31 VICTORIA-AVE.

W. E. Goodwin
House Painter, Paper-Hanger and Decorater.
The man with practical city experience.
71 PEEL-ST.

FRED CHAMBERLAIN,
Painter, Paper Hanger and Grainer.
All work guaranteed. Prices very reasonable. Leave orders at CHAMBERLAIN'S SHOE SHOP, opposite Market.

J. STUBBINGS,
House Decorator and Paper Hanger.
All kinds of House Repairing.
35 BOND-ST., LINDSAY.

—GO TO—
W. S. ARMSTRONG
for first-class Sand, Gravel and Loam.
Phone 216.

John Meehan,
BAGGAGE TRANSFER AND PARCEL DELIVERY,
(Successor to George McGahey.)
Prompt attention given to all calls. Charges reasonable.
Orders may be left at or phoned to Brady's Grocery, No. 18.—d3m.

ÆTNA INSURANCE CO.,
HARTFORD, CONN.
Cash Capital...... $4.000,000
Have paid in 87 years existence losses amounting to $103.000.000
J. M. KNOWLSON,
Lindsay Agent.

FIRE INSURANCE.

The Insurance Company of North America, Founded 1792.

In over one hundred years of honorable business experience this Company has paidout in fire losses to its policy-holders over $123,000,000.00.
W. R. WIDDESS, Agent,
dwtf LINDSAY.

NORTHERN ASSURANCE CO.
OF LONDON, ENGLAND.
Canadian Branch, 88 Notre Dame-st. W., Montreal
Income and Funds, 1905.

Capital and Accumulated Funds . .	$48,560,000
Annual Revenue from Fire and Life Premiums and from interest on Invested Funds	8,150,000
Deposited with Dominion Government for the Security of Policy-holders .	328,258

J. M. KNOWLSON, Agent Lindsay
ROBT. W. TYRE, Manager for Canada.

Scranton Coal
Glazed Sewer Pipe,
Portland Cement,
Plaster Paris,
Fire Bricks, Fire Clay
McLennan & Co.
Hardware Coal Iron

EVERY DAY
we tackle work with the resolve to give our customers better satisfaction than we did the day previous.
TRYING HELPS
That is why there are so many pleased customers doing business with
Victoria Electric Laundry
THOS. R. TROTTER,
Telephone 34.

The Ambitious Young Man

will wear nothing but an up-to-date Tailor-made Suit, and we are the people that can turn it out for you.

ALEX CLARK

Just a Minute

If you have any intention of buying a Dinner Sett it will pay you to call at Carscadden & Mullen's.

We are showing a special line of Dinner Setts, regular $14.00, now selling at $9.00, another line at $5.00.

All other lines of Crockery equally as cheap.

GIVE US A CALL.

Carscadden & Mullen

White Front Grocery.

CANADIAN PACIFIC

WINTER FAIR

GUELPH

(DEC. 9 TO 13, 1907)

RETURN TICKETS AT

SINGLE FARE

FROM ALL STATIONS.

Good going DEC 7 to 13 Inclusive. Returning until and on DEC. 16.

Children under twelve, half fare.

Tickets and

Full information at Lindsay offices: T. C. Matchett, 60 Kent St., J. Anderson, C.P.R. Station, or write C. B. Foster, D.P.A., C.P.R., Toronto.

Every Woman

is interested and should know about the wonderful MARVEL Whirling Spray

The new Vaginal Syringe. Best—Most convenient. It cleanses instantly.

Ask your druggist for it. If he cannot supply the MARVEL, accept no other, but send stamp for illustrated book—sealed. It gives full particulars and directions invaluable to ladies. WINDSOR SUPPLY CO., Windsor, Ont. General Agents for Canada.

GRAND TRUNK RAILWAY SYSTEM

CALIFORNIA
MEXICO
FLORIDA

are the Favorite Winter Resorts.

Round trip tickets are issued by the Grand Trunk Railway System giving choice of all the best routes, going one way and returning another.

Full information may be obtained from
W. R. WIDDESS, Town Agent,
R. G. McCRAW, Depot Agent,
or write J. D. McDONALD, D. P. A., Union Station, Toronto, Ont.

Cook's Cotton Root Compound.

The great Uterine Tonic, and only safe effectual Monthly Regulator on which women can depend. Sold in three degrees of strength—No. 1, $1; No. 2, 10 degrees stronger, $3; No. 3, for special cases, $5 per box. Sold by all druggists, or sent prepaid on receipt of price. Free pamphlet. Address: THE COOK MEDICINE CO., TORONTO, ONT. (formerly Windsor)

Heart Strength

Heart Strength, or Heart Weakness, means Nerve Strength, or Nerve Weakness—nothing more. Positively, not one weak heart in a hundred is, in itself, actually diseased. It is almost always a hidden tiny little nerve that really is all at fault. This obscure nerve—the Cardiac, or Heart Nerve—simply needs, and must have, more power, more stability, more controlling, more governing strength. Without that the Heart must continue to fail, and the stomach and kidneys also have these same controlling nerves.

This clearly explains why, as a medicine, Dr. Shoop's Restorative has in the past done so much for weak and ailing Hearts. Dr. Shoop first sought the cause of all this painful, palpitating, suffocating heart distress. Dr. Shoop's Restorative—this popular prescription—is alone directed to these weak and wasting nerve centers. It builds; it strengthens; it offers real, genuine heart help.

If you would have strong Hearts, strong digestion, strengthen these nerves—re-establish them as needed, with

Dr. Shoop's Restorative

"ALL DEALERS"

DELICIOUS FRESH CANDY.

Maple Cream, Maple Leaf, Alacuma, Turkish Delight, Chocolates, Mixed Candies.

Oranges, Lemons, Grapes, Dates and Figs.

Everything fresh, clean and moderate in price. Your custom is respectfully solicited.

MRS. BAILEY,

17-Kent-st., Next to Shannon's Liquor Store.

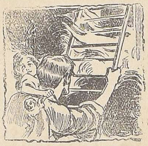

FIRES

cannot always be averted; when everything else is gone how satisfying it is to know that you were wise enough to take out a

FIRE INSURANCE POLICY

on your house and furnishings. We insure everything insurable and give very attractive rates.

J. H. SOOTHERAN,

Real Estate and Fire Insurance

LINDSAY, ONTARIO.

Yes, We Have Them

Just the kind you are Wanting.

New Currants, new Raisins, Dates and Figs, also a line of choice Peels, extract Mince Meats and Spices. Our first shipment of Navel Oranges just arrived and are very choice.

Laidley & Newton

FAMILY GROCERS

Phone 20.

Opposite Benson House

What's the Use

of worrying when we can make you a Suit of Clothes or an Overcoat to satisfy you

PRICES RIGHT.

LOU WICKETT

2nd Door to New Post Printing Office

Coal and Wood

Lumber, Shingles, etc., Cement and Sash Factory Goods.

The Baker Lumber Co., Limited

PHONE 77.

A Rock In the Baltic

By ROBERT BARR,

Author of "The Triumphs of Eugene Valmont," "Tekla," "In the Midst of Alarms," "Speculations of John Steele," "The Victors," Etc.

Copyright, 1906, by Robert Barr.
By Arrangement with The Authors and Newspapers Association of New York.

"Provoking? I should say it was! He pretended he was going to tack this letter up on the notice board in the hall of the hotel, so that every one might know what guests of distinction the Matterhorn House held. But the most exasperating feature of the situation is that this letter has been lying for days and days at our cottage in Bar Harbor. I am quite certain that I left instructions for letters to be forwarded, but, as nothing came, I telegraphed yesterday to the people who have taken our house, and now a whole heap of belated correspondence has arrived, with a note from our tenant saying he did not know our address. You will see at the bottom of the note that the prince asks my father to communicate with him by sending a reply to the Consternation at New York, but now the Consternation has sailed for England, and poor John must have waited and waited in vain."

"Write care of the Consternation in England."

"But Jack told me that the Consternation paid off as soon as she arrived, and probably he will have gone to Russia."

"If you address him at the admiralty in London, the letter will be forwarded wherever he happens to be."

"How do you know?"

"I have heard that such is the case."

"But you're not sure, and I want to be certain."

"Are you really in love with him, Kate?"

"Of course I am. You know that very well, and I don't want any stupid misapprehension to arise at the beginning, such as allows a silly author to carry on his story to the four hundredth page of such trash as this." And she gently touched with her toe the unoffending volume which lay on the ground beneath the hammock.

"Then why not adopt your father's suggestion and cable? It isn't you who are cabling, you know."

"I couldn't consent to that. It would look as if we were in a hurry, wouldn't it?"

"Then let me cable."

"You? To whom?"

"Hand me up that despised book, Kate, and I'll write my cablegram on the fly leaf. If you approve of the message, I'll go to the hotel and send it at once."

Katherine gave her the book and lent the little silver pencil which hung jingling with other trinkets on the chain at her belt. Dorothy scribbled a note, tore out the fly leaf and presented it to Katherine, who read:

Alan Drummond, Bluewater Club, Pall Mall, London:

Tell Lamont that his letter to Captain Kempt was delayed and did not reach the captain until today. Captain Kempt's reply will be sent under cover to you at your club. Arrange for forwarding if you leave England.

DOROTHY AMHURST.

When Katherine finished reading she looked up at her friend and exclaimed, "Well!" giving that one word a meaning deep as the clear pool on whose borders she stood.

Dorothy's face reddened as if the sinking western sun was shining full upon it.

"You write to one another, then?"

"Yes."

"And is it a case of"—

"No; friendship."

"Sure it is nothing more than that?"

Dorothy shook her head.

"Dorothy, you are a brick; that's what you are. You will do anything to help a friend in trouble."

Dorothy smiled.

"I have so few friends that whatever I can do for them will not greatly tax any capabilities I may possess."

"Nevertheless, Dorothy, I thoroughly appreciate what you have done. You did not wish any one to know you were corresponding with him, and yet you never hesitated a moment when you saw I was anxious."

"Indeed, Kate, there was nothing to conceal. Ours is a very ordinary exchange of letters. I have only had two—one at Bar Harbor a few days after he left and another longer one since we came to the hotel, written from England."

"Did the last one go to Bar Harbor too? How came you to receive it when we did not get ours?"

"It did not go to Bar Harbor. I gave him the address of my lawyers in New York, and they forwarded it to me here. Lieutenant Drummond was ordered home by some one who had authority to do so and received the message while he was sitting with me on the night of the ball. He had got into trouble with Russia. There had been an investigation, and he was acquitted. I saw that he was rather worried over the order home, and I expressed my sympathy as well as I could, hoping everything would turn out for the best. He asked if he might write and let me know the outcome, and, being interested, I quite willingly gave him permission and my address. The letter I received was all about a committee meeting at the admiralty in which he took part. He wrote to me from the club in Pall Mall, to which I have addressed this cablegram."

There was a sly dimple in Katherine's cheeks as she listened to this

"Well!"

straightforward explanation, and the faintest possible suspicion of a smile flickered at the corner of her mouth. She murmured rather than sang:

"A pair of lovesick maidens we."

"One, if you please," interrupted Dorothy.

"Lovesick all against our will."

"Only one."

"Twenty years hence we shan't be
A pair of lovesick maidens still."

"I am pleased to note," said Dorothy demurely, "that the letter written by the prince to your father has brought you back to the Gilbert and Sullivan plane again, although in this fairy glen you should quote from 'Iolanthe' rather than from 'Patience.'"

"Yes, Dot, this spot might do for a cove in the 'Pirates of Penzance,' only we're too far from the sea. But, to return to the matter in hand, I don't think there will be any need to send that cablegram. I don't like the idea of a cablegram, anyhow. I will return to the hotel and dictate to my frivolous father a serious composition quite as stately and formal as that received from the prince. He will address it and seal it, and then if you are kind enough to inclose it in the next letter you send to Lieutenant Drummond it will be sure to reach Jack Lamont ultimately."

Dorothy sprang from the hammock to the ground.

"Oh," she cried eagerly, "I'll go into the hotel with you and write my letter at once."

Katherine smiled, took her by the arm and said:

"You're a dear girl, Dorothy. I'll race you to the hotel as soon as we are through this thicket."

CHAPTER IX.

THE next letter Dorothy received bore Russian stamps and was dated at the blacksmith's shop, Bolshoi Prospect, St. Petersburg. After a few preliminaries which need not be set down here Drummond continued:

"The day after Jack arrived in London, there being nothing whatever to detain him in England, we set off together for St. Petersburg and are now domiciled above his blacksmith shop. We are not on the fashionable side of the river, but our street is wide, and a very short walk brings us to a bridge which, being crossed, allows us to wander among palaces if we are so disposed. We have been here only four days, yet a good deal has already been accomplished. The influence of the prince has smoothed my path for me. Yesterday I had an audience with a very important personage in the foreign office, and today I have seen an officer of high rank in the navy.

"The prince warns me to mention no names, because letters, even to a young lady, are sometimes opened before they reach the person to whom they are addressed. These officials who have been kind enough to receive me are gentlemen so polished that I feel quite uncouth in their presence. I am a little shaky in my French and feared that my knowledge of that language might not carry me through, but both of these officials speak English much better than I do, and they seemed rather pleased I had voluntarily visited St. Petersburg to explain that no discourtesy was meant in the action I had so unfortunately taken on the Baltic, and they gave me their warmest assurances they would do what they could to ease the tension between our respective countries. It seems that my business here will be finished much sooner than I expected, and then I am off on the quickest steamer for New

(To be continued.)

Your Order for Everything that Goes into the Making of

CHRISTMAS CAKE

will be appreciated.

We are well able to serve you. Our stock is well assorted and was bought in the best markets. We would call your attention to a few of our leading lines:

Raisins

The finest selected Valencias, extra fancy Sultanas, California Seeded Raisins in 1-lb. packages.

Fruits

Finest Malaga Grapes, (heavy weights) California Seedless Oranges, Jamaica Oranges, new Messina Lemons, extra large Florida Grape Fruit.

Currants, etc.

Choice lines cleaned ready for use; finest grade of No. 1 drained imported Peels, finest selected shelled Almonds and Walnuts, also a large stock of whole Almonds, Walnuts, Pecans, Brazils, Filberts and Peanuts.

Extracts and Spices

"Pure Gold"—this name alone is sufficient guarantee of quality of goods.

DON'T FORGET—We have in stock some of the fancy Snows and Spies, and some barrels of choice Cooking Apples, selling from $1.00 per barrel up

ADAMS BROS.,

Near the Market. Phone No. 6.

THE ARC-LIGHT SHOE STORE.

DON'T FORGET

The Great Reduction Sale

at The Arc-Light Shoe Store

NOW GOING ON

Store open from 7 a.m. till 7 p.m., during the sale.

The reliable store for best quailty and low prices.

FRANK FORBERT,

THE PRACTICAL SHOE MAN,

Directly Opposite the Post Office.

XMAS GOODS

Toys, Dolls, Books, Games, Beautiful and Fancy China.

(Imported and painted.)

A splendid assortment of Toys and Dolls for Xmas just arrived. Books of all kinds, by the best authors. A few beautifully illustrated volumes of Shakespeare, Longfellow, Tennyson and Emmerson.

A choice line of Bible, Hymn Books and Prayer Books, splendidly bound, for the Xmas trade.

See our stock in above lines before purchasing.

REUB. L. MORGAN,

RIGGS' OLD STAND

"IT PAYS TO BUY AT CINNAMON'S"

STOVES!

Our stock of "PENINSULAR" and "CHAMPION" Stoves and Ranges is complete. Call and see the many improvement for 1907.

A few good second-hand Wood and Coal Heaters and Wood Cook Stoves, cheap.

Remember we are headquarters for Hardware, Glass, Weatherstrip, Coal Oil, etc.

D. CINNAMON

57 KENT-ST. Phone 52

Keep the Cold Out.

Too much cold outside is quite apt to mean a cold inside the chest. And the most colds are not taken in extreme temperatures, but when the weather suddenly changes. The best defence for those who take cold easily is a good chest protector. We have the good kinds.

75c to $1.75.

A. HIGINBOTHAM,

DRUGGIST

Nearly opp. the Post Office, Lindsay.

Friday and Saturday BARGAINS.

A well-shod man or woman can Laugh at the Weather.

Here is a few snaps for Saturday:

24 pairs of Women's Felt Overshoes, worth $1.50 for
99c.

Youths' heavy stubb proof Rubbers, dandies, worth $1.10, for
89c

Children's long heavy Leggings good and warm, worth 75c, for
59c.

24 pairs of Men's Rubbers, good 1 st and good rubbers. Worth 85c, for
74c.

Youth's felt Overshoes, just the thing. Worth $1.00 for
74c.

Women's special Xmas Slippers for
49c.

We have a complete line of Hockey Shoes; all sizes, all styles.

Why wait? Biggest selection. Most time, least crowding—NOW.

The Felix Forbert Shoe Store

52 Kent-st.

WHOLESALE RETAIL.

The Evening Post

WILSON & WILSON, Proprietors.

LINDSAY, FRIDAY, DECEMBER 6th

A RUBBER PLATFORM.

Sir Wilfrid Laurier, in the course of a splendid speech in the House Tuesday, said;

The new year 1907 has seen the construction of a new platform for the new Conservative party. It is a memorable structure. It is not remarkable for what one would look in such a structure, but rather for the very reverse. It is remarkable, not for its solidity, but for its elasticity. It was built, not of oak, but of India rubber. Its planks are not the ordinary boards, but nameless, shapeless things, intended to contract or expand according to time, space and circumstance. I do not think I am at all unduly severe if I say that almost every proposition advanced was coupled with an "if" or a "but" which makes it susceptible of a double interpretation. Every idea is committed by the surrounding one. Every step forward is followed by a step backward, and Mr. Borden reminded me very much of a caged squirrel, always in motion, but always revolving in a circle and accomplishing nothing.

EDITORIAL NOTES.

Kingston Whig; No Oriental immigrants will now be allowed to land in British Columbia until they have been examined and medically pronounced "fit." It would be a good thing if the same rule applies to some European immigrants.

Uncle Sam has spent $48,285,110 on the Panama Canal since he took hold of it, and the appropriations amount to nearly $80,000,000. Then $50,000,000 was paid for the French company's rights. It will furnish excuse for high taxation for some time to come.

The County Orange Lodge in Toronto has passed a resolution forbidding the leaders of the Orange order from aiding publicly the political cause of any Roman Catholic. The motion has caused a great stir, and the grand master, Dr. Sproule, has declared the proposed action unconstitutional. Does that end the matter?

According to the St. John Sun, in Colchester, N. S., election the Liberals gained ground in eleven different districts and the Conservatives in eight. Stanfield's election was won in Truro, his home town, where his mills are located. He received there 236 more votes than the Conservative candidate in 1904. How these votes were gained will be made the subject of a court inquiry.

Socialism is a complete failure, is the verdict of the French city of Brest. After a trial of three years that city finds itself with one-third of the population on the poor rates, ten thousand men employed in the arsenal, where there was work for only one thousand, nearly every industry in the city jeopardized by strikes, socialist theatres run at an annual loss of $8,000, milk sold for three cents, a litre which cost the city seven cents, and three-quarters of the $30,000 surplus left by the previous city council spent and no account given. In Saint Denis, Roubaix, Marseilles and Limoges similar disaster is reported.

Peterboro Examiner: Work on the Grand Trunk Pacific Railway is progressing, at a good rate. Of course, the difficulty of securing labor is handicapping construction considerably. Upon the Government portion of the railway, from Moncton to Winnipeg, nearly half the distance is under construction. Though Conservative journals have complained that the Government section would be slow of construction, some going so far as to say that it would never be built, it is not risky wagering that the 1800 odd miles will be built before the extension of the Ontario Government railway, from New Liskeard to the junction with the Transcontinental at Abitibi. The Ross Government built the whole line from North Bay in two years, a year less than the Whitney Government has spent upon the extension, which is not yet completed.

The Band will be at the roller rink to-night, (Friday.)

ABOUT CEMENT WALKS.

What it Cost Belleville—Cement Mixer Effected a Great Saving.

The Street and Bridge committee of Belleville City Council recently briefly presented a report on the cost of construction of concrete walks which may prove of interest to Lindsay citizens, and more especially to our city fathers.

This year, instead of sand, the committee used granite, giving the curb a granite face of 1 1-2 inches thick instead of the plain concrete and crushed stone and sand used for concrete instead of gravel. With all this extra expense a saving of one cent per foot was made over the previous year. The cost per foot was 13 cents, and the committee estimates a saving of $2,713.08 on the season's work, credit for which is given the cement mixture, which was installed for $600. It cost Port Hope 12 1-2 cents per foot, but our walks are far from being of the highest standard.

It might be well for our aldermen to consider these few items regarding the work in Belleville.

New Store Opened.

Miss J. Tangney has opened a Notion Store two doors west of the Y.M. C.A., with a large assortment of all kinds of Toys, Doll Carriages, Waggons, Books and Stationery Novelties, Christmas Pictures and Graniteware, and would ask a share of the people's patronage.—d3.

THE COLLEGIATE PROMENADE

A Delightful Time Enjoyed Last Evening—About 300 Present.

The promenade held in the Assembly Hall of the Collegiate Institute by the Literary Society last evening, was a great and unqualified success. Besides the students, there were a number of old members and officers of the Literary Society in attendance, and the proportion of boys to girls was as near right as it is possible to obtain in an affair of this size. There were between two and three hundred persons promenading gaily to the pretty tunes played by a few of the musicians of the school.

The host and hostess of the evening were Principal and Mrs. Harstone, who did their utmost to see that those present had an enjoyable evening. There was not one who was not loud in the praises of such a happy time. There were ten promenades and three extras, and between the promenades a most enjoyable program was rendered. The chairman gave a short but interesting address; Mrs. Cathro and Miss Shannon charmed the audience with a duett. At the end of the third promenade, Mr. Harstone gave an address, saying that since this was likely to be the last promenade he would ever be able to attend at the school, he would like to point out a few things. He went on to show that the school should take a more active interest in sport—not, of course, to overbalance the other studies, but a fair amount, for it has always been observed that if proper interest is maintained along this line, pupils will take more and healthier interest in their studies, and would be so much better physically when through the course. He spoke of the disadvantages he had labored under when going to school in not being allowed to address meetings and he felt the loss yet. He thought the Literary Society was a great good in the school when properly run. He showed his hearers several other things which, if followed up, would be for their good.

After this Mr. D. W. Puffer sang a solo in fine style, and Mr. Macdonald brought down the house by a ludicrous reading. The girls Glee Club sang so well that they had to come back, whether or no, and were obliged to the echo. Miss Brady gave a solo in a way that charmed the school, and had to satisfy them with an encore. A vote of thanks to Mr. and Mrs. Harstone, to the Literary Society, and to the committee in charge was moved by Mr. E. Kingsley, seconded by Mr. Frank McRae, and received round on round of clapping. Mr. Harstone thanked the school for himself and Mrs. Harstone, and said a few words on the success of the evening. All said good night personally to Mr. and Mrs. Harstone and sought their partners for going home, after one of the most successful evenings the Society has ever held.

Back to the Motherland.

Messrs. Harry A. Bell and Gilbert Moore, who have been engaged in this neighborhood during the summer, are returning to England in time for Christmas at home, sailing to-morrow by the C.P.R. S. S. Lake Manitoba from St. John, N.B.

Reminder to Clergymen.

Recently a local clergyman neglected to ask for the burial certificate at a certain funeral, and in his report to the deputy registrar-general, was unable to report that he had seen it. Now the deputy has issued a circular letter drawing the attention of clergymen to their duty as required by law. Before a clergyman officiates at a burial, he must request the undertaker to produce the burial certificate. Clergymen do not usually do this. Now they are reminded that they must. The precaution is taken to have a double check of burials.

Y.M.C.A. Notes.

—There was an enthusiastic business men's gym class last evening.

—The Y. M. C. A. hockey meeting, held last night, was a decided success, Mr. Adam Watson was elected president of the club for this season, Mr. W. Price vice-president, Mr. W. Ferguson sec.-treas., and Mr. J. J. Thompson manager. Messrs. W. Ferguson, P. Menzies and J. J. Thompson were appointed delegates to the Town League.

—The regular senior class will be held as usual to-night.

—To-morrow afternoon a gymnasium class will be held at 4 o'clock for men holding Collegiate tickets. Each must bring running shoes.

—Saturday morning the regular bible class and gym. class will be held.

That touch of exclusive elegance which all particular dressers desire, is found in our Overcoats that bear the $15.00 price mark.

We are winning lots of business with these garments. If your overcoat needs are as yet not complete—what you should do--get next.

The Clothing Store where they smile and hustle.

Dundas & Flavelles, Limited,

Clothing and Furnishing Department.

GRAND TRUNK RAILWAY TIME TABLE.

FOR PETERBORO
Leave 7.20 a.m., 10.55 a.m., 8.12 p.m., 9.23 p.m.
Arrive 8.00 a.m., 9.10 a.m., 6.23 p.m. 10 p.m.

PETERBORO, Campbellford, Bell'ville
Lv. 7.20 a.m., 10.55 a.m.
Ar. 9.10 a.m., 10 p.m.

PORT HOPE, Kingston, Montreal ...
Lv. 6.00 a.m., 10.55 a.m., 8.12 p.m
Ar. 9.10 a.m., 2.05 p.m., 6.23 p.m.

ORILLIA, and North and South ......
Lv. 9.15 a.m., 6.28 p.m.,
Ar. 10.50 a.m., 8.07 p.m.

STOUFFVILLE, Markham, Toronto.
Lv. 8.05 a.m., 9.15 a.m., 12.05 p.m, 6.28 p.m.
Lv. 8.05 a.m., 9.15 a.m., 6.28 p.m,

TORONTO, via Port Hope ....
Lv. 10.55 a.m.

KINMOUNT... ... ...
Lv. 11.00 a.m., 2.40 p.m.
Ar. 8.50 a.m., 6.10 p.m.

HALIBURTON... ... ...
Lv. 2.40 p.m. Ar. 8.50 a.m.

COBOCONK... ....
Lv. 6.30 p.m.
Ar. 10.10 a.m

PORT PERRY and Whitby...... ... ...
Lv. 6.30 a.m., 11.05 a.m.
Ar. 10.50 a.m., 7.30 p.m., 8.45 p.m.

LORNEVILLE JCT., Kirkfield, Coboconk—Lv. 8.55 a.m.

W. R. WIDDESS, Uptown Agent.

CANADIAN PACIFIC RAILWAY TIME TABLE.

LINDSAY-TORONTO SERVICE.

No. 66—Lindsay	....	8.10 a.m,
" "—Ar. Toronto	... .	10.25 a m.
No. 68—Lv. Lindsay	....	4.55 p.m.
" "—Ar. Toronto	....	7.05 p.m.
No. 67—Lv. Toronto	... .	8.50 a.m.
" "—Ar. Lindsay	....	11.15 a.m.
No. 60—Lv. Toronto	... ...	5.00 p.m.
" "—Ar. Lindsay	... ...	7.38 p.m.

T.C. MATCHETT, J.W. ANDERSON.
Uptown Ag't, Station Ag't

—To check a cold quickly, get from your druggist some little Candy Cold Tablets called Preventics. Druggists everywhere are now dispensing Preventics, for they are not only safe, but decidedly certain and prompt. Preventics contain no quinine, no laxative, nothing harsh nor sickening. Taken at the "sneeze stage" Preventics will prevent Pneumonia, Bronchitis, La Grippe, etc. Hence the name, Preventics, Good for feverish children. 48 Preventics 25 cents. Trial boxes 5c. Sold by all dealers.

SYNOPSIS OF CANADIAN NORTH-WEST

Homestead Regulations

ANY even numbered section of Dominion Lands in Manitoba, Saskatchewan and Alberta, excepting 8 and 26, not reserved, may be homesteaded by any person who is the sole head of a family, or any male over 18 years of age, to the extent of one quarter section of 160 acres, more or less.

Application for entry must be made in person by the applicant at a Dominion Lands Agency or Sub agency for the district in which the land is situate. Entry by proxy may, however, be made at an agency on certain conditions by the father, mother, son, daughter, brother or sister of an intending homesteader.

The homesteader is required to perform the homestead duties under one of the following plans:

(1) At least six months' residence upon and cultivation of the land in each year for three years.

(2) A homesteader may, if he so desires, perform the required residence duties by living on farming land owned solely by him, not less than eighty (80) acres in extent, in the vicinity of his homestead. Joint ownership in land will not meet this requirement.

(3) If the father (or mother, if the father is deceased) of a homesteader has permanent residence on farming land owned solely by him, not less than eighty (80) acres in extent, in the vicinity of the homestead, or upon a homestead entered for by him in the vicinity, such homesteader may perform his own residence duties by living with the father (or mother)

(4) The term "vicinity" in the two preceding paragraphs is defined as meaning not more than nine miles in a direct line, exclusive of the width of road allowances crossed in the measurement.

(5) A homesteader intending to perform his residence duties in accordance with the above while living with parents or on farming land owned by himself must notify the Agent for the district of such intention.

Six months' notice in writing should be given to the Commissioner of Dominion Lands at Ottawa of intention to apply for patent.

W. W. CORY,
Deputy of the Minister of the Interior.

N.B.—Unauthorized publication of this advertisement will not be paid for.

Commerce.

(Puck.)

When you enter a shop, state just what you want. For then the merchant can go intelligently to work to sell you something else. The great law of commerce is to sell people what they don't want. What they do want will sell itself.

TIMELY CHRISTMAS SUGGESTIONS.

MOST men are very particular concerning their smoking sundries.

THEY want them plain and good.

WE have borne this in mind in making our Christmas selections for this year.

OUR selection is entirely different to anything shown in this line before.

NOTE the timely suggestions in choosing your Christmas gifts.

GENUINE amber Cigar Holder in plain sterling silver case. **$5.00**

TOBACCO Pouch, best rubber lined and neatly covered with either real Kangaroo or seal leather................ **$1.50**

SOLID Brass Smokers' Sett, consisting of match holder ash tray, cigar holder and large tray complete.......... **$2.75**

SMALL Boxes of Cigars, containing in each box, 10, 25 or 50 of Canada's leading cigars. Prices from 90c to $4 00, according to the size of box and quality.

Call in and see our assortment while it is Complete.

CARROLL'S

CIGAR STORE

—We lead in Wedding Stationery and Visiting Cards. Newest designs.

ACADEMY OF MUSIC
Tuesday, Dec. 10.

ONLY NOVELTY IN SIGHT.

The Original Production

Hooligan in New York

..an an all star cast of Metropolitan ..orites. Carload special scenery. ..k properties and Novelties.

..rices 25c, 35c and 50c.
Seats on sale at Gregory's.

..RGAN RECITAL
Thursday, Dec. 12
..RESBYTERIAN CHURCH

WAKELY'S

November Clearing Sale

Making Way for Xmas Goods. Hence these Sweeping Reductions.

$5.00. For you, choice of two dozen Ladies' Tweed Coats, all sizes, worth up to $8.00, clearing at **5.00**

$5.00 SPECIAL.—Ladies' Black Coats, embroidered shoulders, collar and cuffs. Regular price, $10.00, clearing at **5.00**

$6.75. Eleven dollar Tweed Coats, all new and stylish. Clearing at **6.75**

$6.00. For your choice of over eighteen stylish Tweed Coats. Regular price, $11.50, clearing at **6.00**

$7.90 Will buy you one of our Ladies' Tweed Coats, regular $10.00, in all sizes, clearing at **7.90**

$9.90 For one of our $15.00 Black Coats, handsomely embroidered, all sizes, clearing at **9.90**

$10.00. All our pretty Tweed Coats, worth up to $14.00, clearing at **10.00**

WAKELY'S
SOUTH SIDE OF KENT-ST.

THE WEATHER

(Furnished by G. C. Matchett, C.P.R. Telegraph, 12 noon.)

F..IDAY — Moderate to south to ..thwest winds, fine and milder.
SATURDAY — Same.

—A tickling cough, from any cause, is quickly stopped by Dr. Shoop's Cough Cure. And it is so thoroughly harmless and safe, that Dr. Shoop tells mothers everywhere to give it without hesitation even to very young babies. The wholesome green leaves and tender stems of a lung-healing mountain shrub, furnish the curative properties to Dr. Shoop's Cough Cure. It calms the cough, and heals the sore and sensitive bronchial membranes. No opium, no chloroform, nothing harsh used to injure or suppress. Simply a resinous plant extract that helps to heal aching lungs. The Spaniards call this shrub which the doctor uses, "The Sacred Herb." Demand Dr. Shoop's. Take no other. Sold by all dealers.

AS TRAVELLERS COME AND GO

PITHY PERSONAL POINTERS OF INTEREST TO OUR READERS.

Movements of Citizens and Strangers in The Country About Us.

—Dr. Ray, of Cambray, was in town to-day.

—Mr. J. G. Patterson, is in Peterboro to-day.

—Mr. J. E. Adams was in Bobcaygeon yesterday.

—Miss Emma Lincoln left for Omemee this morning.

—Mr. J. Jordan, of East Oakwood, was in town to-day.

—Mr. T. Dayman, Coboconk, was in town yesterday on business.

—Mr. D. E. MacKenzie, of Beaverton, was in town yesterday.

—Mr. Wm. Laking, of Haliburton, was in town to-day on business.

—Mr. J. T. Evans, of Omemee, was among those in town yesterday.

—Mr. W. J. Scott, Peterboro, was in town yesterday on business.

—Mr. J. Stephens, of Glent, was a guest at the Pym House yesterday.

—Miss Lucile Koyl left this morning to visit friends in Port Hope.

—Mr. H. L. Vanzant, Stouffville, was among those in town yesterday.

—Rev. Mr. Brown and wife, of Oakwood, were visitors in town Tuesday.

—Mr. Van Horne, of Fenelon Falls, took train for Sault Ste. Marie this morning.

—Mr. Fred Stein, Port Hope, is visiting his sister, Mrs. Edward Staunton.

—Mr. Clarence R. May, of R. G. Dunn and Co., of Toronto, was in town yesterday.

—Dr. J. H. Elliott, of Toronto, was in town yesterday, and visited the Ross Memorial Hospital while here.

—The "Dutchman's Honeymoon" Co. arrived this morning, and are registered at the Simpson and Benson houses.

—Mr. F. D. Newland, of the Fidelity and Casualty Insurance Co., of New York, was in town to-day establishing an agency here.

—Mr. H. Miriam, of Harwood, Ont., left this morning for home after visiting his son, Mr. David Miriam, of town. Mr. Miriam has the reputation of being one of the best trappers in Canada.

THE MAN WHO ROSE FROM NOTHING.

Around the world the fame is blown
Of fighting heroes, dead and gone;
But we've a hero of our own—
The man who rose from nothing.

He's a magician great and grand;
The forests fled at his command;
And here he said "Let cities stand!"
The man who rose from nothing.

And in our legislative hall
He towering stands alone, like Saul,
"A head and shoulders over all!"—
The man who rose from nothing.

His efforts he will ne'er relax,
His faith in figures and in facts,
And always calls an axe an axe—
The man who rose from nothing.

The gentleman in word and deed;
And short and simple in his creed:
"Fear God and help the soul in need"
The man who rose from nothing.

In other lands he's hardly known,
For he's a product of our own;
Could grace a shanty or a throne—
The man who rose from nothing.

Here's to the land of lakes and pines,
On which the sun of freedom shines,
Because we meet on all our lines,
The man who rose from nothing.
—Alexander McLachlan.

If You

Have anything to sell or want to buy anything, advertise in The Post.

Like the English Game

The Bau team of Fijian cricketers, captained by Ratu Kadavu Levu (Kadavu the Great), the head chief of Fiji, plays on its own ground on the Island of Bau, where Ratu Kadavu Levu also keeps a private cricket ground, with a small, native pavilion and other appointments. The star performers of the Fijians are R. Kadavu and his nephew, Ratu Pope. The latter is the best all-round cricketer in Fiji, and distinguished himself recently by capturing four of the Australians' wickets in the match played in Suava by the Australian eleven. He is also a good sound batsman. The strongest point in the play of the team is their wonderful keenness and celerity in the field, it being a rare thing to see a catch dropped or a ball missed. The team will play in their usual native costume, consisting of a cricket shirt and a sulu (small white kilt), boots or shoes not being considered necessary. After playing in Sydney the team will proceed to Melbourne and Adelaide, and other principal centers. Both Ratu Kadavu Levu and Ratu Pope speak perfect English, and have been well educated.

INTERESTING PARAGRAPHS

GATHERED BY POST REPORTERS ON THEIR DAILY ROUNDS

What is Happening in Town and the Country About Us.

—We have a fine line of Chamois Vests at low prices. Murphy's.

—Pick out your Christmas presents and also your aldermanic candidates.

—When your eyes fail, your glasses need changing. Go to Murphy's.

—Messrs. Carscadden & Mullen have bought a new delivery sleigh.

—Try M. Oliver for your Babies' Photos. We make it a specialty. Studio over Flurey's grocery.—d2.

—Messrs. Laidley & Newton are having their name lettered on the store windows.

—Read the advertising columns of The Post for timely and helpful suggestions on Christmas gift giving.

DON'T MISS

—About twenty persons who attended an Epworth League meeting at Bobcaygeon yesterday, returned to town this morning.

—Lindsay citizens who summer at Sturgeon Point will learn with regret of the serious illness of Mr. John Graham, of "Blythe."

—Slightly used pianos, at reduced prices. A list will be mailed by addressing the Nordheimer Piano Co., Limited, Toronto.—dwtf.

—A meeting of the officers and teachers of the Cambridge-st. Sunday school will be held in the church parlor to-night at 8 o'clock sharp.

'A DUTCHMAN'S HONEYMOON'

—Large numbers of commercial travellers are registered at the different hotels in town these days. The Christmas trade is being pushed.

—Judge Morson, of Toronto, has decreed that a contractor who builds a house for a customer is bound to equip the building with screen doors and windows.

—Canada's standard Piano is the 'Nordheimer', and you can buy one on monthly or quarterly payments if desired. Call at Goodwin's Art Store and get catalogue.—dwtf.

—Peterboro Review; Sir Wilfrid Laurier says whenever he sees a small boy smoking a cigarette he feels like spanking him. Many kids would consider that an honor.

AT ACADEMY TO-NIGHT

—Quite a number were on the river last night enjoying a skate. Skaters have been both up and down the river within the last few days. Great care has to be taken, however, to avoid air holes and spots the current has rendered thin.

—Trial catarrh treatments are being mailed out free, on request, by Dr. Shoop, Racine, Wis. These tests are proving to the people—without a penny's cost—the great value of this scientific prescription known to druggists everywhere as Dr. Shoop's Catarrh Remedy. Sold by all dealers.

—The Post has received from the Winnipeg Development and Industrial Bureau a copy of its Illustrated Winnipeg Statistical Calendar for 1908. The statistics have been farmed for ready reference, use and give an accurate conception of the progress and great prosperity of the go-ahead capital of the prairie province.

POPULAR PRICES

—The Y.M.A. of St. Paul's church held a most enjoyable meeting on Tuesday, Dec. 3rd. The Rev. Thos. Marsh very forcibly and pleasantly addressed those present. Unfortunately the attendance was rather small owing to counter attractions. All were well pleased with the profitable evening evening spent.

—One of the most pleasing attractions of the present season's theatrical offerings will be the appearance of Frank L. Whittier's comedians in the screaming farce comedy, "A Dutchman's Honeymoon," at the Academy to-night. If you enjoy first class vaudeville, do not fail to be on hand at the rise of the curtain.—1t.

—Mr. Robt. Graham, constable, caretaker and carter at Sturgeon Point, was in town to-day. He reports everything to be alright at the Point, and the lake to have been frozen over a week ago. The ice, he thinks, is strong enough to hold a person on skates, as the temperature has been ten degrees below zero for some days. He expects to see town people down anytime now.

—The Holiday and Excursion committee of Orillia Board of Trade reports that 18 excursions were run to that town during the summer from Midland, Severn Bridge, Barrie, Allandale, Agincourt, Toronto, Collingwood, Uxbridge, Whitby, Sunderland, Meaford, Omemee, Millbrook, Cannington and Woodville, the number of visitors being 13,500. The tally does not include several large conventions. Evidently the town's fine lakeside park is proving a good investment.

ROLLER RINK

Band To-night, Friday, Dec. 6th; Band Saturday night, Dec. 7th.

GRAND MASQUERADE CARNIVAL
WEDNESDAY, DEC. 11th.

All costumes to be ancient, old-fashioned and comic. All with costumes to be masked until after the judging. Eight handsome prizes will be given away. This will be the best and most comical carnival of the season. Prizes will be given for the following costumes:

Two 1st prizes for Ladies' Comic Costume.
One 2nd prize for Ladies' Comic Costume.
Two 1st prizes for Gent's Comic Costume.
One 2nd prize for Gent's Comic Costume.
One prize for the most ancient costume, Ladies.
One prize for the most ancient costume, Gents.

The above prizes will be on exhibition in the window of Mr. McCarty's Jewellery store.

Don't forget the date, Dec. 11th.

Skates and Admission, 25c
Spectators 20c.

S. J. Sheridan, - - Rink Mgr.

XMAS SUGGESTIONS.

Fine Leather Cigar Cases

To select an Xmas Gift for a smoker is made easy by an inspection of some of our handsome Cigar Cases

For a present costing say from $3.00 to $4.00, you might look a long time before finding anything better. If mounted with a silver initial the appearance is much enhanced.

A particularly handsome style is one at $3.25 containing a cigar case and card case, bill holder and a place for stamps; all in one.

Other styles run all the way from $1.50 to $5.50.

G. W. BEALL
Est. 1863. - JEWELLER.

—The Canadian Northern Railway auditors in their report for October show an increase of $116,000 over the same week last year. The figures are; 1907, $921,200; 1906, 815,100; from July 1st to date 1907, $3,549,400; 1906, $2,638,200; an increase of $911,200 over the same time last year.

—A Peterboro business man hit the nail squarely on the head the other day in conversation with The Review. After expressing the opinion that the coming winter will be a particularly hard one for many persons in the city, he continued, "People are living up to their last cent, and do not even display the sagacity of a squirrel in arranging for the wants of the approaching cold weather." Some Lindsay business men, who are carrying the accounts of men who have had steady work all summer, will commend the above utterance.

RANG IN AN ALARM.

East Ward Teachers and Pupils Given a "Scare" This Morning.

Dr. White and Mr. Wm. McWatters met on Kent-st. this morning and concocted a plot against the east ward teachers and their pupils. Driving over to the school just after recess, they waited in the hall until the subsidence of all noise in the adjoining class rooms indicated that the children had settled down and were again hard at work at their lessons.

Then, and not till then, did the Doctor reach for the fire gong and send in a most businesslike alarm, which brought everybody to their feet, convinced the building was on fire. Inside of one minute every pupil in the four class rooms had marched in orderly file past the two citizens into the open air, and not till then did they realize that the alarm was a false one, sent in merely with the object of testing the system of discipline put in practise by the teachers on such occasions. The demonstration was eminently satisfactory, and the teachers — the Misses Fanning, Twamley, Jackson and Brisbane—were the recipients of earnest compliments for the celerity with which they had marshalled the children and led them to apparent safety.

Kingston Whig: What's the matter with the times? They won't go bad, or they won't stay bad, and black ruin seems to be the only hope of the Conservative party! How dismally the crisis has been painted!

BRAIN FOODS

It's an old saying that fish is good for the brain. Whether or not this is true, there is no disputing the fact that good fish properly cooked is both nourishing and appetizing.

Our aim is to supply you with reliable stock at reasonable prices. Our bill of fare for this week includes:

Smoked Finnan Haddies, Smoked Ciscoes, Fresh Sea Herrings, Fresh Trout, Fresh Cod, Fresh Haddock, Fresh Sea Salmon, Salt Trout, Salt Herrings, Salt Codfish, Etc., Etc.

Phone your order. We guarantee satisfaction.

W. E. BAKER

ENORMOUS CLOTHING DEAL

by the Gough Syndicate

Hundreds of New Winter Suits and Overcoats Bought at Startling Concessions.

Original Prices Away Below Zero—A Gigantic Sale of Manufacturers' Stocks at Close to Half.

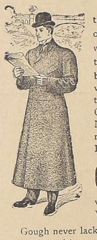

The Gough Syndicate has been on the trail of shaky manufacturers who hove been overstocked, and have returned loaded down with tremendous bargains that will make intensely interesting days from now till the beginning of the New Year. During last week we got in on the ground floor and captured the cream of the surplus stock of High Grade Suits and Overcoats from a leading Montreal manufacturer (whose name we are not at liberty to print) at a big "Cut Under Price—Cash and Quantities did it.

On Saturday, December 7

we begin to give the people of Lindsay and Victoria County the benefit of the savings.

Gough never lacks backbone when he makes a haul like this, to come up with a smile and say to our friends—"Easy Come, Easy Go." During December

Gough's Great Price-Cutting Sale

of high-grade Winter Suits and Overcoats will be an event so startling that there are few words forcible enough to do justice to it. We have bought lavishly. The Suits and Overcoats are the most seasonable that can be obtained. By buying in immense quantities the Gough Syndicate have forced the prices down to to the lowest notch known this season.

Corner Kent and William Streets	**B. J. GOUGH** Where the Good Clothes Come From.	Member Gough's Syndicate Clothing Buyers.

CANADIAN ORDER FORESTERS.

The members of Court Lindsay, No. 123, C.O.F., are requested to meet in their lodge room, over Tangney's store, Tuesday evening, 10th inst., at 8 o'clock. Election of officers and other important business.
d2. W. E. KELCHER, Rec.-Sec.

BIRTHS

WALKER.—In Lindsay, on Friday, Dec. 6th, to Mr. and Mrs. Samuel Walker, a son.

MARRIAGES.

BRANDON—HUGHES — At Collingwood, Ont., by the Rev. Henry Irwin, on Wednesday, November 27th, 1907, Mr. Christopher Brandon, of Fenelon Falls, to Annie, Laura, daughter of Mr. Robert Hughes, of Collingwood.

—The Evening Post is for sale each evening at Joe. Carroll's, R. Morgan's, and at J. C. Burke's grocery.

Your Chance

of selecting the best Talking Machine on the market is before you. We offer

Victor Gramophones and Records.
Berliner Gramophones and Records
Rex Gramophones and Records.
Edison Phonographs and Records.

Sold under contrac.. ..low as any dealer in Canada. Cal.. and see.

W. H. ROENIGK
Central Music Store.

ADVERTISE
In The Evening Post.

Only a Tea Kettle of Hot Water

is needed with

Surprise Soap

Don't boil or scald the clothes. It isn't necessary. The clothes come out of the wash clear white, perfectly washed. The dirt drops out, is not rubbed in.

Child's Play of Wash Day.

Use *Surprise* the ordinary way if you wish but we recommend a trial the *Surprise* way.

Read the directions on the wrapper.

Surprise is a pure hard Soap.

SURPRISE

ONTARIO BLENDED OFFICIAL LABEL FLOUR ASSOCIATION

MANITOBA ONTARIO PERFECT BLEND REG'D

This brand—on a bag or barrel—is the mark of a BLENDED FLOUR of Ontario Fall Wheat and Manitoba Spring Wheat, milled by the best millers in Ontario.

Ask your grocer for a Blended Flour—and look for the above brand wherever you buy.

"Made in Ontario"

My Wife Says

The Suit I got at J. Houzer's yesterday is the best I ever bought for $10.00, and she was quite confident that I never got one as good for $15.00.

That is what an enthusiast told a friend about a suit he selected yesterday. We hear similar comments every day. You are hurried perhaps, and would get a suit of clothes to-day if you had the time to spare. Give us ten minutes—we will do the rest.

I also inform you, Ladies, that Xmas is soon at hand, and if you want a good Coat, of the very latest style you can come and select at my store at a very reasonable price. We also have a nice selection of furs. If you come to see them it will interest you very much to see the prices.

I have lots of more things which are too numerous to mention. Don't fail to call and see me.

J. HOUZER,

TERMS STRICTLY CASH. A Few Doors South of Maunder's

YOUR STOVE Should be the best working possible as well as the best finished. We can give you both.

Pandora, Imperial Oxford, Jewel and Canada Steel Ranges are the acme of stove building. Every stove guaranteed.

Heaters of all kinds from $2.00 up.

W. R. KEYS

Do You Know

that a great many of the people you know come to me for everything they need in the meat line? The reason is because I make it an unfailing rule to buy only the best annimals, and also because I consider it no trouble to give buyers just what they want, and do not forget how to do so again next time. Try me once — you'll be satisfied.

P. J. Campbell

THE BUTCHER,

Opposite A. Campbell's Grocery

—When the Stomach, Heart or Kidney nerves get weak, then these organs always fail. Don't drug the stomach, nor stimulate the heart or kidneys. That is simply a makeshift. Get a prescription known to druggists everywhere as Dr. Shoop's Restorative. The Restorative is prepared expressly for these weak inside nerves. Strengthen these nerves, build them up with Dr. Shoop's Restorative—tablets or liquid—and see how quickly help will come. Free sample test sent on request by Dr. Shoop, Racine, Wis. Your health is surely worth this simple test. Sold by all dealers.

FIELD OF SPORT.

What is Occurring in Sporting Circles Generally

THE RACE WAS A GRIND

The Marathon road race ... received a very black eye ... result of an affair pulled ... off at Yonkers, N. Y., last Thursday. The entire course was strewn with fallen runners who collapsed under the terrible strain. Here is a description which appeared the following morning in a New York daily which will be of interest to local athletes.

One man in a critical condition in the hospital, five others removed from the contest in a state of collapse, a dozen delirious, and at least six more who failed to report at the finish and were still unaccounted for officially at a late hour—such was the result of the Marathon running race held Saturday at Yonkers.

The runner who may lose his life is G. C. Cunningham, of the New York Athletic Club. After he had gone seventeen miles he fell exhausted on the Tuckahoe road, at Central avenue. He was removed, unconscious to the Hollywood Inn, Yonkers, and thence to St. Joseph's Hospital.

Search for the Stragglers

For hours after the finish of the leaders, bicycle policemen, automobilists and others scoured the country-side for stragglers. Some of the guides on bicycles deserted the runners they were supposed to accompany, and several of the runners, more or less exhausted, thus lost their way and wandered off through the woods. It was reported that more than half a dozen of the contestants had fallen in out of the way places. These reports gained credence because of the failure of quite a number to appear at the club house up to a late hour. Many anxious inquiries as to the whereabouts of some of the missing runners were received.

WINNIPEG STAYS AMATEUR.

The Winnipeg Hockey Club has decided to remain in amateur ranks rather than submit to the ruling of the pro-league that they must play a test game with the Maple Leafs, who hitherto were regarded more as intermediates than seniors. This leaves the composition of the league as follows; Maple Leafs of Winnipeg, Kenora, Portage la Prairie, and Brandon.

A ROLLER CHALLENGE

J. Sullivan, of Toronto, is out with a challenge to race anybody on roller skates at three to five miles. Address all communications to S. W. Smith, Riverdale Roller Rink.

Oshawa has entered a team in the intermediate series of the O. H. A.

Monbars, the famous speed producing stallion, has been sold to a Strathcona syndicate of horsemen.

Varsity will altogether likely have a team in the senior O. H. A. series, as well as in the Intercollegiate Union.

It is proposed to start a branch of the Irish-Canadian Athletic Club at Galt. The town has done well at football, baseball and hockey.

Orillia has been off the hockey map for several years, but this winter, with a fine new rink, will come back into the O. H. A. arena stronger than ever.

The 100 yards record is 9 4-5, is held by J. W. Morton, of England; 220 yards, 21 3-5, by P. J. Walsh, of New York; 440 yards, 49 seconds, by M. W. Long, of New York.

Montreal greatly scored 75 points against Peterboro Saturday, Craig being allowed only one point as a touch in goal, when in reality he had scored a try. It was Referee Britton's mistake in the count.

The pacing gelding, Blackbird, 2.11 1-4, by Alcyonium Boy, 2.17 1-4, dam Lizzie Day, by Kendal, acknowledged to be the best pacer out on the ice tracks last winter, is now in training at Dufferin track, Toronto.

A movement is on foot to send a colt's cricket team to Philadelphia for a week's play next July. The Canadian team will be picked from the recognized best young players of this country, and, in all probability, Hamilton will have two members on the team. If the project succeeds it will no doubt give an impetus to cricket among the younger men.

Provincial Winter Fair, Guelph.

On account of the Provincial Winter Fair the Grand Trunk Railway System will issue return tickets at single first class fare from all stations in Ontario, Kingston and West, to Guelph, Ont. Good going Dec. 7th to Dec. 13th, valid for return until Monday, Dec. 16th, 1907. Full information may be obtained from any Grand Trunk Ticket Agent.

NEW CURE FOR CATARRH.

Post Readers Have a Chance to Try it on Money-Back Plan.

Since nobody knows when, people have suffered from indigestion, sick headaches, bloating, dizzy spells, distress after eating, sleeplessness, and many other symptoms of stomach trouble, and have found the usual remedies powerless.

At last a prescription called Mi-o-na stomach tablets is offered to the medical profession and general public as a final solution of curing stomach and intestinal troubles. Its success everywhere has made it, in the last few years, the acknowledged specific it is to-day.

Indigestion, which is so common a trouble, is the principal cause of a great share of the general poor health. It has misleading symptoms that seemingly have no reference to the stomach, such as headaches, sleeplessness, nervous symptoms, etc. These conditions, if neglected, become chronic and hard to shake off.

Strengthen the whole digestive system with Mi-o-na, and you will soon find that the stomach and bowels do their work as they should. There will be no distress after eating, and the refuse will be expelled from the system without the aid of physic.

Mi-o-na is sold by druggists everywhere for 50 cents, and we positively guarantee to refund your money should you purchase a box and be dissatisfied with results. Write for free sample, addressing Booth's Mi-o-na, Box 977, Buffalo, N. Y.

PAYABLE AFTER REACHING SIXTY.

For $13 a Year a Person Can Purchase a Life Annuity of $156 or $200.

The Government bill to authorize the issue and sale by the Government of old-age annuities is in practically the same terms as that which Sir Richard Cartwright introduced in the Senate last year. It's purpose is to encourage thrift and saving among the working classes of the country, and to assure the beneficiaries of an annual income, after they have reached the age of sixty or sixty-five years, sufficient to keep them from want. For an annual contribution of thirteen dollars, beginning at the age of 20, the beneficiary will become entitled, after he has reached the age of sixty, to an annuity of $120 per year, thereafter, as long as he lives. If the annuitant prefers to wait for his annuity until he has reached the age of sixt-five, he will then be entitled to $200 yearly.

The contributors' savings will be paid into the local post offices wherever they may reside. These savings will then be given compound interest half yearly from then.

The Government annuity shall not be made in favor of any person other than the actual annuitant, nor for any larger amount than four hundred dollars a year. No annuities will be paid until the beneficiary has attained the age of 60.

These Government annuities will be absolutely inalienable, that is to say, they cannot be capitalized or sold to anyone else, and the law provides that the money that a family derive from them cannot be seized for any reason whatever.

The Government undertakes the management of the annuity fund, and payment of the annuities will be guaranteed by the Dominion Government.

If any annuitant is either unable or unwilling to keep up his payments until he has reached the age of 60, he will be allowed to withdraw whatever money he has paid in, to which the Dominion Government will add interest at the rate of 3 per cent. The Government annuity, of course, will cease with the death of the beneficiary in exactly the same way as it would if his contract had been made with any annuity company.

FARMERS BREAK RECORD.

Crops in the United States Aggregate Over Seven Billions of Dollars.

Washington, D.C., Nov. 30.—Secretary Wilson has made public the annual report of the United States Department of Agriculture. It shows the agricultural interests of the country to be in a flourishing condition, having produced in 1907 wealth to the amount of $7,412,000,000, breaking all records.

The report opens with the statement that the farm production for 1907 is well up to the average in quantity, while its value is much above that of any preceding year. The farmer will this year have more money to spend and more to invest than he ever had before. The exports exceeded imports by $444,000,000.

Mr. Carnegie was seventy years old the other day. To avoid the disgrace of dying rich his charities will need presently to encroach on the principal.

THE WASHINGTON

A Shoe House of Quality and Fa[ir] . . Dealing . .

We cannot afford to se[ll] rubbish at any price.

Our Guarantee is you[r] warranty of satisfaction

Don't be satisfied with anything but the Best in Footwear.

Not How Cheap, but How Good

Money Back if not suited.

74 Kent-st., Lindsay,

MATT. SISSON. B. D. MENZIES, Mgr.

We Are Offering the Finest China Ever Shown in Lindsay And Prices Are the Lowest

See our Gold Encrusted China. See our Royal Doulton Porcelain. See our Superb Limoges China. See our Exclusive Lines of Japanese China. See our Fine Cut Glass and Bric-a-Brac, etc.

We carry the largest and best assortment of Christmas Gifts in Lindsay, and our prices cannot be beaten.

Dinner Setts, 97 pieces, value $15.00 for $12. We challenge competition in values.

Toilet Setts, value $5.00 for $3.50. See our goods.

A. L. CAMPBELL.

China Hall, William-st. Groceries, Kent-st.

TEN YEAR'S GROWTH

Showing large increases in the business of

THE MUTUAL LIFE ASSURANCE COMPANY OF CANADA.

LEADING ITEMS.	YEAR 1896.	YEAR 1905.	GAIN IN 10 YEARS.
Insurance in force	$20,001,462	$44,199,955	121 p.c.
Assets	3,392,697	9,296,092	174 p.c.
Income	760,403	1,956,519	157 p.c.
Surplus	201,579	954,001	373 p.c.

B. L. McLean, Agent

Skates! Skates! Skates!

For Boys, Ladies or Men.

Our high grade AUTOMOBILE SKATE is very light, also durable and fully guaranteed. See our Window. Also

HOCKEY STICKS, HOCKEY PUCKS, SKATE STRAPS, Etc.

Hardware, Glass, Snowshovels, Ice Scrapers, Ash Sifters, Furnace Scoops.

Boxall & Matthie

Phone 7

An Ad'v't in The Post Pays—People Read Them

cGAFFEY'S DECEMBER STORE NEWS.

This month is always the best and brightest of the year. This day shopping season we're going to make brighter and better by g you the best values we have ever offered in any previous mber. Read this list over carefully. There is a saving on hing you buy.

Handkerchiefs for Gifts for Men, Women, Children

omen's Initialed Handkerchiefs all lines, 1-2 doz. in box, reg. $1.60, sale $1.30
Edward VII Linen Handkerchiefs, 1-2 doz. in box, reg. $1.65, sale $1.35
Linen Handkerchiefs, drawn with hemstitching, 1-2 doz. in box, reg. $2.00, sale $1.60
White Initialed Silk Handkerchiefs, 25c., 50c. and ....75c.
Initialed Excelda Handkerchiefs, reg. 25c., sale ....20c.
d Bordered White Centre Excelda Handkerchiefs, 3 for 35c., 2 for ....25c.
Excelda Silk Initialed Handkerchiefs.... ....20c. each
Pure Linen Hemstitched Hankerchiefs, 25c., 35c. and ....50c.
s' Embroidered Handkerchiefs all specials, 10c., 15c., 20c. and ....25c.
o see our Embroidered Handkerchiefs, 2 for ....25c.
Children's Handkerchiefs, 3 for 5c., 2 for 5c., 5c. and ....8c.
d Handkerchiefs fo rfancy work, 5c., 8c. 10c. and ....12 1-2c.

Gloves

Black and Colored Kid Gloves, $1.00 and $1.25
Ringwood Gloves, red, brown, navy and black.... ....25c.
ashmere Gloves, 25c., 35c. ....50c.
Mocha Lined Mitts, reg. 80c., ...65c.
d, reg. 80c., sale ....65c.
Silk Lined Mocka Gloves, reg. .25, fro $1.10; reg. $1.40, sale 1.25
Monarch Muffler, 25c. and ... 50c.
's Fur-lined Gloves, $2.00, $2.50 ....$3.00
's Mocka Gloves, 85c., $1.00, $1.25 ....$1.50
's Heavy Lined Mitts, 50c., 75c. $1.00
ecials in Christmas Braces, 25c. ....50c.
's Heavy Underwear, fleeced and oof at 50c., 3 extra.
aals, 75c., $1.00 and $1.25
cy Christmas Veilings, 20c. to 50c.
... Windsor Ties, 25c. ....30c.

Neckwear

Fancy Christmas Veilings, 20c. to 25c.
4 inch Taffeta Ribbon, in brown, cardinal, pin, navy for ... 15c. yd.
Holly and Drenden Baby Ribbons. Silk, Satin Baby Ribbon.
Handsome Laces for fancy work from 5c. to ....15c.
Embroidered Collars, 10c., 15c. and 20c
Silk Collars 25c. and ....50c.
Ladies' Silk Belts, 25c. and ....50c.
Necklaces from 5c. to ....60c.
Side Combs, 10c., 15c. and ....25c.
Back Combs, 20c., 25c. and ....50c.
Fancy Hat Pins, 5c., 10c., 15c. and 25c.
Men's Ties, Skirts and Mufflers.
Four-in-Hand Ties, new patterns, 20c, 25c., 35c. and ....50c.
Christmas Regatta Shirts, 3 specials, 50c., 75c. and $1.00
Hook-on Ties, 20c. and ....25c.
Berlin Zephyrs and Floss, 7 1-2c. oz.
Children's and Ladies' Clouds, 25c., 35c., 50c., 75c. and $1.00
Boys Sweaters, 50c., 75c. and $1.00

Purses, Hand Bags

Children's Shell Purses, souvenir of Lindsay, 15c. and ....25c.
Children's Beaded Chatelains, 3 colors, ...25c.
Handbags, 25c., 50c. and ....75c.
Poggy Bags, 50c., 775c. and $1.00
Beauty Pins, 5c. and ....10c.
Fancy Brooches, 10c., 15c. and ... 25c.
Sea Shell Novelties.
Glove and Handkerchief Boxes ....25c.
Fancy Pin Cushion Box, Hand Mirror, Butterfly Box, Heart-shaped and Leaf Box, for ....25c. each
Dog Kernel and Photo Frame.
Little Children's Sewing Boxes....25c.
Children's 5 O'clock Tea Setts. ....25c. each
Photo Frames, 10c., 15c. and ... 25c.
Fur dogs for children, on wheels, 25c. and ....50c.
Ladies' Corsets, 50c., 75c. and ...$1.00
Children's Suspenders from 15c. to ....25c.
Men's Sweaters, 65c., $1.00 and $1.25

Blouses, Dress Goods and Under Skirts

k Silk Silk Blouses, fine tucking, fastened in back, $2.50 for $2.00
ck Japan Taffeta Silk Blouse, fine tucking back and front, reg. $3.75, for $3.25
and Black Taffeta Waist, reg. $5.50, sale $4.85
ream Taffeta Cloth Blouse, reg. $3.50, for $3.15
elette Waists for House Wear, 50c. and ....75c.
ouses, $1.00 and $1.50
kirts, bought for Christmas $1.00, $1.25, $1.75 and $2.50
Skirts, reg. $2.25, sale $2.00. Spunglass, $1.25 for $1.00
skirts, in grey and brown and navy moreen, reg. $1.40, sale $1.25
d Wool Underskirts, blue and red stripe, reg. $1.75 for $1.50

oats, Bear Bonnets, Bear Gauntlets and Caperines

75c., 90c. and $1.50
aperines, 75c. and $1.00
1.775, $2.25, $2.75 and $3.00
sizes, for ....75c.
Imitation Grey Lamb Gauntlets and Collars—gauntlets 50c. 75c. and $1.00; collars, $1.25 and
black gauntlets, 50c., 75c. and $1.00

Goods and Silks

Navy, Green and Garnet ked Dress Goods, reg. 35c., sale ....$25c.
Garnet, Brown and Green etian, reg. 60c., Christmas sale ....50c.
Brown, Navy, Green and Black Ladies' Cloth for costumes, a Pnama finish. reg. $1.50 for $1.25
Cream Lustre Voiles and Panama, reg. 60c., sale ....50c.
Black, Navy, White and Brown and Nile Green Eolienne, reg. $1.15, sale ....95c. yd.
White, Cream, Grey and Red and Navy Corded Velveteen for costumes, reg. 60c., sale ....50c.
Chana Silks, all shades, 25c., 35c. and ....50c.
Black Merv. Silk, reg. $1.00, sale 75c.
Black Peau-de-Soile, reg. $1.50, sale $1.25
All shades of Taffeta and Tamolines Silk, 50c. for 45c., 60c. for ....50c.
White Bed Spreads, $1.00, $1.25, $1.50, $2.50 and $3.00
... Curtains, 50c., 75c., $1.00, $1.25, $1.50 to $10.00
Comforts, $1.35, $1.50, $1.75 and $3.00

Toques, Mitts, Hosiery

Toques, 25c., 40c. and ....50c.
Mitts, 25c., 35c. and ....50c.
Little Children's Wool Hose, 15c. to ....35c.
Ladies' Cashmere Hose, 3 specials, 25c. 35c. and ....45c.
Ladies' Heavy Wool Hose, 25c., 30c., 35c., 45c. and ....50c.
Ladies' Knitted Underwear, from 25c. to $1.00
Children's 15c. to ....50c.
Flannelette Night Gowns, 60c., 75c., $1.00 and $1.25
Drawers, 30c., 50c. and ....75c.
Wrappers, $1.00 for 75c.; $1.10, $2.00
Golf Jackets, navy, red, white and blue, reg. $2.25 for $2.00
Heavy Wool Shawls, $2.00, $2.50 and $3.00
Cream and green shades, with lace, 50c., 75c. and $1.00
Ladies' Silk Parasols, $1.25, $2.00 and $2.50

Table Linens, Cloths and Napkins

Table Napkins, 5-8, $1.75 for $1.50; $2.00 for $1.75; $3.00 for $2.50
Linen Tabel Cloths, 10-4, reg. $1.25, sale $1.00; 12/4, reg. $5.50, sale $4.50; reg $3.75, sale $3.25
White Damask Table Linen, 65 inch., reg. $1.30, sale $1.10; reg. $1.10, sale 85c.; reg. $1.60, sale $1.25
Pillow Shams, 50c., 75c. and $1.00
Fancy Doilies Teneriffe, 2 for 5c., 5c., 8c., 13c., 15c. and ....25c.
Battenburgs, 10c., 15c. and 25c
Battenburg Centre Pieces, 25c., 40c. and $1.00
Pillow Forms for Cushion, 50c. ..75c.
Hemmed Pillow Cases. ....15c. each
Chenille Table Covers, $1.00, $1.50 and $2.40
10 per cent. off all Chenille and Tapestry Curtains.
Roman Striped Damask for cosy corners, reg. 70c. for ....60c.
Cushion Tops, Cords and Girdles.
Cotton Blankets, 89c., $1.00, $1.25 and $1.50
Wool Blankets $3.00 and $3.75

Furs for Xmas Gifts

Ladies Fur Gauntlets, near seal, reg $5.50, sale $4.50
Black Corey, reg. $3.50, sale $2.50
Grey Lamb, reg. $5.50, sale $4.75
Brown Marmoth, Flat-shaped Muff, reg. $2.75, sale $2.25; reg. $3.50, sale $2.50
Western Sable, reg. $6.50, sale $5.50
Grey Squirrel, reg. $14.50, sale $12.00
Black Opassum, reg. $6.00, sale $5.00
Black Tibet, reg. $9.50, sale $3.50
Black Bear Muff, reg. $12.00, sale $10.00
Men's Seal Driver Caps, reg. $4.50, sale $3.50
Persian Wedges, reg. $5.75, sale $5.00; reg. $7.00, sale $6.00
Grey Lamb, reg. $3.85, sale 3 25
Sable Ruffs, full furred, good colors, reg. $18.00, sale $15.50; reg. $25.00, sale $21.50; reg. $27.00, sale $24.00
Brown Marmoth Muff, reg. $5.00, for $4.25
Seal and Astrachan Caperines, with deep collar, reg. $12.00, sale $01.00
Grey Lamb Caperine, reg. $11.50, sale $10.00
Misses White Tibet Ruff, reg. $5.25, sale $4.50
Ladies White Tibet Ruff, reg. $12.25, sale $10.50
Men's Astrachan Fur Collars, $4.75, sale $4.00
Men's Brown Marmoth, reg. $6.00, sale $5.25
Ladies Western Sable Trimmed, near Seal Jacket, reg. $45.00, sale $35.00
3 specials in Astrachan Mantles, trimmed collars, $38.00, $45.00 and $50.00
2 Ladies' Moth Fur Lined Mantles, reg $40.00, sale $32.00
Men's Coon Coats, $40.00 $50.00 and $60.00
Other lines of fur coats, $18.00, $25.00 and $35.00
Men's Fur Lined Coats, $32.00, $40.00 and $60.00
Ladies, come to this store for Christmas gifts. You will not be disappointed.

E. E. W. McGAFFEY
OPPOSITE TERRY'S.

DO YOU KNOW THESE THINGS?

Pointers Worth Remembering.

That all odd fellows do not belong to a lodge?

That a widow who wouldn't flirt is unknown?

That many girls would rather die than be an old maid?

That you can't meet a girl who will refuse an ice cream?

That a faint heart is considered an' easy mark for the modern girl?

That even a blind man can find trouble without much difficulty?

That if you kiss a pretty girl once you'll feel hungry for more?

That we sometimes write love letters we wish we'd never posted?

That the girl that cannot sing and will sing ought to be muzzled?

That nothing costs more than things we try to get for nothing?

That it's only the pretty women at a show who will remove their hats?

That courtship is a vessel in which few single ladies object to embark?

That you hardly ever see a policeman bother anyone larger than himself?

That smiles cost less than electric lights and they may make the home brighter.

That it's easier for some men to make love than it is to make a living?

That a woman never weeps more bitterly than when she weeps for spite?

That the most timid girls have a way of hinting at supper after the theatre?

That you can't convince a woman that a bargain is a bargain unless she gets it?

That whenever a man angles for a pretty girl he baits his hook with flattery?

That the "better" half, whichever it is, should build the fires in the morning?

That truth is better than falsehood, but false teeth are better than no teeth at all?

That about the second time you meet a woman she begins to tell you her troubles?

That a woman enjoys ripping up something useful to make something ornamental?

That no matter what a girl's political creed may be, she always wants protection?

That you hardly ever can tackle a boarding house steak which is "tender and true?"

That no matter how good a church-man he may be, there is not one in a million who would not get the best in a deal if he could?

That a man who was demonstrating to a crowd that there was no such thing as hydrophobia was the first to climb up a lamp-post when a small yellow dog came running down the street?—Sketchy Bits.

JACK THE HUGGER.

Thought it Was Her Husband, But Was a Real Bear

Mrs. Adale Lother, who lived with her husband, John Lother, in a snug cabin home in the mountainous section of Virginia, some miles west of Winchester, is probably the only woman who, after having been in the embrace of a shaggy bear, routed the monster with a woman's weapon and refused to faint afterward.

In speaking of the occurrence afterward Mrs. Lother said that she never in all her life had such a hugging as the bear gave her. She fairly reveled in the embrace of the animal at first, thinking that she was in the arms of her brawny husband. It was not until the animal tightened his clasp about her that she realized that neither big John Lother nor any other man could hug like that. Mrs. Lother was in the kitchen, when the bear, probably attracted by the smell of the cooking, stuck his nose in the door. The woman, whose back was toward the door, did not turn, thinking that her husband, who had gone to the mountains after turkey, was stealing up behind her to give her a kiss

"Ah, John! Your awful whiskers!" she exclaimed without looking up, when a shaggy head brushed her cheek.

Then Mrs Lother felt two strong arms encircle her waist, and she gave a grunt that evidently pleased the hugger, for the clasp tightened

"John you hug like a bear," she exclaimed, and twisting in the embrace, she looked squarely into the face of bruin.

"You ornery brute!" yelled the woman, swinging her fryingpan in her surprise and disappointment on the back of bruin's head. She followed up this advantage with a flat iron from the stove, seizing a moment later upon a formidable poker, with which she prodded bruin so vigorously that the surprised beast sought safety in flight.

INTERESTING FARM NOTES

WASTE OF LABOR.

The small profit in farming all over the country, and the average is small, is not due so much to lack of work, as it is to misdirected work. work that brings no profit.

That field that yields but a few bushels per acre through lack of fertility or want of drainage, the cow that makes less than 200 pounds of butter in a year, the pig that is kept shut up in a pen and fed till the feed amounts to more than it is worth, these are what make so much farming unprofitable.

It costs as much to plow a field that yields only 10 bushels to the acre as it does to plow one that yields fifty. The cow that gives only 3000 pounds of milk in a year takes up as much barn room, as much pasture and practically as much feed and care as a cow that gives 6000. The pig that has been kept a year and a half or two years, sells for but little more than the one that is kept only 8 months and forced along.

Half doing things results in little profit, although the farmer keeps at it from sun to sun. Eight hours a day, of intelligent, systematic work, with fields and plants and animals of high quality will result in greater production and greater profit than 16 hours a day of average farming. The proof of this may be seen the country over. Who are the most successful farmers? Is it on the mortgaged, run-out farms where the "man works from sun to sun and the woman's work is never done."

Let us farmers seek to farm rightly, else long hours of labor availeth little.—Maritime Farmer.

THE FARMER'S UNIQUE PLACE.

With financial houses tumbling down; with stockholders shivering in their boots, the splendid isolation of the farmer through all the panicky rumors of to-day, stands unique. He has his acres, his living and his capital. These do not depreciate fifty per cent. to-day and thereby cause a failure. He is on the rock of safety because his money is invested in true values. For, after all, wheat is property. If there is any stability in values, the farmer has the big end of the stick

The wealth is measured every time by ability, and he who has the means to succor his fellow man with the necessities of life has the real wealth of the world at his command. Thus it is that the life-sustaining goods from the farms, with the means at hand for their increase, make the farmer a truly wealthy man. "Princes and lords a but the breath of kings," writes one who knows, and wealth that is measured by associated values is made and destroyed by a breadth.

These facts of the real values of an agricultural life on the good Ontario farms ought to be impressed upon the young man to-day as never before. There is not a great deal of inflated values in agricultural possessions. There is not an element of speculative make-up in her land and farm securities. It is even better than west, where many people are rich because of their estimated land values.

The security of the farmer against all comers and his happiness under all movements of values is certainly unique.

GO SLOW IN SELLING HOGS.

That farmers who slaughter hogs to sell on an already glutted market to reap a temporary advantage in the high price of grain, and with the fear of the financial situation in his mind, may be making a serious mistake, is the burden of a letter written in The Herald by Mr. Geo. E. Day, of the Agricultural College at Guelph. Mr. Day writes;

"It is seldom that the farmer allows himself to be carried away by a panic. His customary hard common sense and conservative methods usually protect him from this evil; but, when we hear of young pigs being sold at fifty cents each at weaning time, or slaughtered to stop their demands for food, it would seem as though something closely approaching a panic must be abroad in the land.

"The farmer with feed in his bins has need to do some careful calculating before deciding to throw away his pigs. Selling stock on a poor market in order to sell grain upon a high market is not always a profitable enterprise, and the number of dollars coming during the year may be considerably less under this method than had the grain been marketed in the form of meat. Farm animals, and especially hogs, consume and turn into valuable meat, many products which, otherwise, would have been wasted, and though the farmer may not always realize the highest market prices for the grain fed to his hogs, the otherwise unsalable products for which the hogs have provided a market will generally, under a careful system of feeding, much more than make up the deficiency.

"What does the farmer gain by sacrificing his hogs and selling his grain? In the first place, he obtains prevailing market prices for his grain, which might, or might not, have been obtained had the grain been fed to hogs. Secondly, he saves the labor of feeding the hogs. Thirdly, he has less risk, and less capital invested. Against this, he has incurred a heavy loss by disposing of his stock on a glutted market. He still has the labor of cleaning the grain and teaming it to market. He has lost the sale of a number of products which the hogs could profitably utilize. He has placed himself in a position where he cannot take advantage of the high prices for finished hogs which seem certain to prevail when the present excitement has burned itself out.

"Every farmer must be his own judge as to what is the best course for him to pursue. But let those with feed on hand take very careful counsel with themselves, and thoroughly consider all the features of the situation, before deciding upon a line of action.

GEO. E. DAY,
Ontario Agricultural College.

Eyesight is ...

WHEN YOUNG ... SHOULD WEAR GLA...

I. When there is pain in or about the eyeball.
II. When headaches — unaccountable headaches —occur frequently and persistently, often accompanied by nervousness.
III. When the vision is poor or is improved by an effort of concentration.
IV. When the eyes are weak, see specks, tire easily, water, or become blurred at times

You cannot be too careful about your eyesight. Examination free this month.

M. B. ANNIS, Oph. D.,
EYESIGHT SPECIALIST
92 Kent-st. (Over Neill's Shoe Store)
Lindsay.

Do it Now

Get those Xmas photos you are thinking about at the

MORTON STUDIO.

We have the "best ever" in Xmas Mounts.

Hot Water Bottles.

A Hot Water Bottle, to give good service must be made of live rubber.

All our Hot Water Bottles are made of the best Para rubber grown in Brazil.

Each one is good for several years' use.

Prices 75c to $2.00.

E. GREGORY
Corner Drug Store, Lindsay.

COAL—On and after the first day of November, cash must positively accompany every order for hard coal before it is delivered.
FLAVELLES Ltd.

Unanswerable.

Little Elvira—"Mamma, when the fire goes out where does it go to?"

Mrs. Gaylord—"I don't know, dear. You might as well ask where your father goes when he goes out."

CAN CONQUER CATARRH.

One can't help being born in a bad climate, but one can guard against its effects. Canada and catarrh are synonimous, but if proper treatment is given, catarrh should have little effect on the average person. If you will have your druggist mix the following simple remedy you will soon lose the feeling of unpleasantness arising from catarrh; One ounce sweet spirits of nitre, four ounces syrup of rhubarb, and one ounce compound vimosa. Take a dessert-spoonful in a little water after meals and at bedtime. Sleep in fairly warm room with lots of ventilation, dress warmly, eat well cooked foods, and abstain from stimulants.

...ember Bargains
...hristmas Goods

To reduce our big stock, which is much larger tnan we wish to carry, we have decided to offer special values in holiday goods for the balance of the season. We will give special low prices on all our goods every day, and on

Wednesdays and Saturdays

we will give extra special prices on one or two lines.

It will pay you to watch our advertisement and do your shopping by it.

Extra Specials for Saturday, December 7th

Post Card Albums, reg. 75c, for	60c
Post Card Albums, reg. 50c, for	40c
Post Card Albums, reg. 40c, for	28c
Post Card Albums, reg. 25c, for	20c
Post Card Albums, reg. 20c, for	17c
Post Card Albums, reg. 15c, for	12c
Post Card Albums, reg. 15c, for	10c
Postage Stamp Albums, reg. 50c, for	25c

SPECIAL IN FOUNTAIN PENS.

Solid 14-kt. Gold Pens warranted. Reg $1.50 Fountain Pens $1.30. Reg $1.00 Fountain Pens 90c.

We also carry a stock of Parker's "Lucky Curve" and L. E. Waterman's Fountain Pens at regular prices.

HENLEY BROS.

Kent-s. - Near the Market.

YOU'LL HAVE TO HURRY

just a little if you want those photos for Christmas. The days are getting fewer and orders are coming in fast. Of course you go to

Wilfred Pepper's Studio.

IN THE FIELD OF SPORT

What Is Occurring Among Local and District Clubs and Sporting Circles Generally.

TROTTING.

NEW CIRCUIT MOOTED.

Preliminary steps have been taken by horsemen at a meeting in Ottawa to organize what is known as the Eastern Ontario circuit. The general meeting will be held on December 17 at the Russell. It is proposed to include in the circuit, Montreal, Cornwall, Morrisburg, Gananoque, Kingston, Brockville, Kemptville, Winchester, Alexandria, Ottawa, Perth, Smith's Falls, Arnprior, Pembroke, Eganville, North Bay, Renfrew and Sudbury.

Former Jockey Grover Cleveland Fuller, who has a record of earning $50,000 in one season, was locked up in a New York police cell the other day, being unable to pay a fine of $3 imposed for drunkenness.

FOOTBALL.

Telegram; Montreal lost money on their argument with Peterboro. They gave Peterboro $500 in cash to brave the wrath of the O.R.F.U., and the C. A.A.U. and give the winged wheel outfit a chance to annext their first Canadian championship. But the football population of Peasoupville did not care to wander from their own fireside to sit in fifteen degrees of frost to watch a lop-sided football game. There were less than a thousand spectators, and the gate receipts did not figure up to the guarantee. However, the Montrealers reached a Canadian championship. They also felt it their duty to show that Big Four football was in a class by itself, and they also wanted to take one more crack at their dearest enemy, the C.A.A.U. Doubtless they think the money well spent.

HOCKEY.

"FOURFLUSHERS" IN HOCKEY

"Every hockey centre is troubled with "fourflushers" at this period of the year," says the Woodstock Express. They alight into town with a couple of gallons of hot air, on how they can play hockey, ready to shoot off at every opportunity. About the time when the ice comes, they will wither away and say lacrosse or baseball is their game, but just at present if a good hot sporting spot has been selected, they live on the fat of the land. Hot air artists seldom can play their occupation and play the puck-chasing game. Shun them!

Next year the Wanderers hockey club, of Montreal, will be in an international hockey league, which will take in Montreal, New York, Pittsburg and Chicago at least.

The Toronto Star was in error when it stated that Peterborough would have no team this season. Since the item was penned, probably, the Peterboro hockey sports have decided to enter an intermediate team in the O.H.A., and it will be a strong one.

Guelph Mercury; It has been learned that the Berlin management are on a still hunt after players. They are also after "Riley" Hearn. Seibert would go up on the forward line. If the crack goal tender elects to remain with the Stanley Cup holders, Seibert will defend the nets. The local management have lined out for a man from Port Hope.

BASEBALL

TORONTO'S CAPTAINCY.

World; In the best informed local ball circles it is admitted that Joe Kelley is all but signed with Boston. The National League meeting, which takes place Tuesday in New York, when Kelley has an engagement with President Dovey of the Beaners, and when they are expected to fix matters up. The American League meeting takes place in Chicago the following day, Dec. 11. Meanwhile James J. McCaffrey is still president of the Torontos, and he says the berth in his club is still vacant, and that there will be nothing doing until the New Year.

ODDS AND ENDS OF SPORT.

THE PETERBORO MEET

The indoor athletic meet held in Brock-st. rink, Peterboro, on Tuesday evening under the auspices of the Y. M. C. A. Harriesr, turned out a grand success. Tom Longboat was, of course, the main attraction, but three other Indian runners—Hilton Green, Ben Simpson and Ben Howard—shared the honors with him. The former officiated as starter of the three-mile Marathon, and was accorded a great reception by the huge crowd present on being introduced by the Hon. J. R. Stratton, ex-M. P. P.

50 yards handicap—First heat—D. Hilton, Peterboro, 1; L. Dobson, Peterboro Y. M. C. A., 2. Time, 6 secs.

Second heat—N. Darling, Peterboro Y. M.C. A.,1; P. Adamson, Peterboro, 2. Time, 5 3-5 secs.

Third heat—McIllmurray, I. C. A. C., Toronto, 1; Baker, Y. M. C. A. Harriers, 2. Time, 5 3-5 secs.

Fourth heat—Fred McGrath, Peterboro, 1; J. Leary, Peterboro, 2. Time, 5 4-5 secs.

Final—F. McGrath, Peterboro, 1; Darling, Peterboro Harriers, 2; McIllmurray, I. C. A. C., 3. Time, 5 1-5 secs.

One mile, open—A. W. Haddleton, I. C. A. C., 1; Fred Simpson, Peterboro Y. M. C. A., 2. Time, 5.16 4-5.

880 yards handicap—Dobson, Y. M. C. A., Peterboro, 1; Darling, Y. M. C. A., Peterboro, 2. Time 2.21 5-8.

220 yards handicap—First Heat—Hillier, Peterboro, 1; Greenwood, Central Y. M. C. A., Toronto, 2. Time, 30 2-5.

Second heat—McIllmurray, I. C. A. C., Toronto, 1; J. Leary, Peterboro, 2. Time, 30 secs.

Final heat—McIllmurray, 1; Hillier, 3. Time, 30 secs.

Three-mile handicap—Hilton Green, Irish-Canadians, 1; Bem Howard, Hiawatha, 2; Chas. Torpe, Peterboro, 3. Time, 16.09.

Three-mile special—Jack Tait, Toronto West End Y. M. C. A., 1; Ernie Wilson, Peterboro Y. M. C. A., 2. Time 15.14 4-5.

SIX DAY BIKE RACE.

Shortly after midnight next Sunday, in Madison Square Garden, New York, the six-day bicyclists will begin on their annual grind. Among the foreigners entered are Jacquelin, Breton and the George brothers, of France; Stol, the Hollander; and Rutt, the German. All the American favorites will compete again. There will be preliminary races next Saturday night, with long and short distance events, between the best riders of the country and the foreigners.

READY FOR ANOTHER WALK

Edward Payson Weston, now in Chicago, has so far recovered from the fatigue attending his 1,200 mile journey from Portland to Chicago that he decided lately he would like to take a 50 or 100 mile jaunt, just to keep in condition.

Toronto Telegram; Cheer up, Peterboro! If you brace up a bit and get right down to practice you may catch a place in the intermediate series of the Inter-Provincial.

A recent Montreal stunt was duplicated at Kankakee, Ill., on Monday. Six men, carrying 100 pound sacks of sand on their backs, went 10 miles in an endurance test. There were 48 starters.

At San Francisco on Tuesday Jack Nunally, winner of the opening handicap, smashed the world's record for running five furlongs, taking two-fifths of a second off the time made by George F. Smith. Nunally's time was .58. 3-5.

That there is still plenty of money abroad for professional cyclists is evidenced by the fact that in addition to the money won and retainers for riding in his own country, the Frenchman, Guignard, has cleared nearly £3,000 in Germany alone this season in long distance races.

The annual meeting of the Ontario Rugby Football Union will be held in Toronto, Saturday, December 14th, and nomination and amendmenst close next Saturday. Apart from the amendment to reduce the value of goals from the field from four points to three, and from three to two on a penalty, few changes in the rules are likely to be proposed. A reduction in points for dropped goals was made by the Interprovincial Union at their annual meeting, which took place last month.

SEPARATION FROM COUNTY.

Board of Trade is Still Considering the Pros and Cons of the Matter.

We understand that the committee, appointed by the Board of Trade to look into the question of separating from the county, has had several meetings, which have gone into the matter very thoroughly. They have been in correspondence with towns that are now separated, and cities that were separated towns before they became cities. As both sides to the controversy start out from the same basis with the same figures, it would appear to resolve itself, first as to what the county would or would not do in case of separation, and second as to what the arbitrators would be likely to do, in case the question had to go to arbitration.

A meeting of the Board of Trade is to be held next Tuesday night in the Council chamber, at which a report from each side will be presented, and an interesting discussion may be looked for.

SUCCESSFUL TEA AND SALE.

Baptist Church Ladies Aid Scored Big Success Yesterday.

—Yesterday afternoon and evening the Ladies' Aid of the Baptist church held a highly successful tea and sale. A 10c. tea was served during the afternoon and evening, while from six o'clock to eight a choice 25 cent. supper was served. A sale of useful articles meanwhile was carried on nearby. Bread and buns, cakes, and all kinds of edible dainties were offered. There were also all kinds of fancy work and useful articles about the house. Everything took well, and the ladies had fine sales receipts. There was a large crowd, and the ladies realized about $90 from their venture.

The money goes toward improvements in the church, among which are a pipe organ and a new furnace. The Ladies' Aid agreed to raise $300 of the amount needed, and the $90 they made yesterday, with what they already have, nearly gives them the required amount. Great praise is due them for their success. The affair was the most successful and enjoyable they have ever held.

COAL On and after the first day of November, cash must positively accompany every order for hard coal before it is delivered. McLENNAN & CO.

Take a Look.

At W. F. McCarty's window. The latest designs in dainty goods for Christmas Gifts. The largest stock of beautiful jewellery in town. Prices are moderate.—dtf.

Make Your Wife Barkeeper.

"Let your wife be your bartender and declare a dividend," is the counsel of Dr. Madison C. Peters, of New York. He says;

"If you must drink, let me make a practical suggestion. There are sixty-five drinks in a gallon of whiskey, retailed at the ordinary saloon at fifteen cents a drink, which brings $9 a gallon. This whiskey does not cost the saloonkeeper over $2 a gallon, leaving a profit of $7 on every gallon. Let her instead of the saloonkeeper, bank this profit, and when you are unable to support yourself, and you are shunned by respectable men, your wife may have money to keep you."

A Fine Number.

The Montreal Witness, which takes rank among the great papers of the Dominion, and exercises as great an influence as any of them, recently issued a special industrial number which is worthy of that paper and the great trade metropolis in which it is issued. The city's commanding financial and commercial interests, her expanding industries, her wonderful means of handling the immense trade centering there, as well as reliable information dealing with the city's growth and plans for future development are presented in interesting form and well repay the reading. A business proclamation giving the autographs in facsimile of of the city's captains of finance and industry constitutes an unique feature of the issue.

You Want to Excel in Your Christmas Baking?

then buy your supplies at this store and you can depend upon getting the finest quality at low prices.

"Thistle Brand" Currants and Raisins are superior to all other brands.

New Shelled Almonds and Walnuts, Fresh Drained P... Pure Spices, Dates, Figs, etc.

Have you seen our large assortment of

Imported and Domestic High-grade Biscuits

We carry the largest and best assortment in town.

Large Sweet Oranges and Finest Malaga Grap...

Preserved Ginger, Crystallized Cherries and assorted crystallized Fruits in Pound Boxes.

We are Agents for "Weston's" Toronto Bread, fresh dail...

"Quality Always Uppermost; Our Goods Our Reputation.

A. L. CAMPBELL

Groceries, Kent. Phone 10. China Hall, William-st.

The Foundation of Every "Progress" Coat

The good looks, and shape, and wear, too—of a "Progress Brand" Coat, depend on the part you never see—the INSIDE.

This figure shows the anatomy of "Progress Brand" Coats. The patent sleeve and shoulder pads—the strong felt, genuine hair-cloth and thoroughly shrunken canvas. This foundation is moulded by hand and held by hand stitches.

It is this perfect building of the foundation that gives perfection to the finished "Progress Brand" garment.

MONTREAL CANADA PROGRESS

"Progress Brand" Suits and Overcoats prove that they are made right, by the wear they give.

M. J. CARTER, 40 Ke...

D & A CORSETS

The lithe lines demanded in the fashionable figure by the latest frock ideas are inseparable from the recent "D & A" MODELS, which, unlike any other, realize all the wishes of a woman.

If you want to dress elegantly, with an afterthought for *health* and *comfort*, "D & A" is the corset for you.

From the point of variety of models, color, strength of design, quality and beauty of materials, excellence of finish, "D & A" CORSETS are all that is to be desired—in fact, stand unapproached from any other brand of corsets for

FASHION HEALTH COMFORT

"D & A" is the Model approved by the leading couturiers of Canada, and adopted by the foremost modistes as the corset model best suited to the current mode in gowns.

FOR SALE AT ALL CORSET DEPARTMENTS

Prices, $1.00 to $5.00.

DOMINION CORSET CO., MNFRS., QUEBEC, MONTREAL, TORONTO

LINDSAY PLANING MILL

Do You Contemplate Building?

If you are it will certainly pay you to see me about your building materials before purchasing elsewhere. I can furnish you with your whole bill of lumber, complete. Rough Lumber of all kinds and sizes such as

Joists, Scantling, Rafters, Sheathing, Shingles, Lath etc.

Also dressed lumber such as **Flooring, V Joint, Cove Siding, Doors and Door Frames, Window Frames and Sash, Base, Casings, Blinds and Mouldings** of every description, also

Sewer Pipe, Field Tile, Plastering Hair, etc.

in fact everything that is required for building purposes

No trouble to show you goods or furnish you with estimates.

Rember this is the handiest place in town to get your stuff—only two blocks north of the Market House.

JAMES M. CHALMERS

Office and Factory—Corner of Cambridge and Wellington-sts.

TEL. 42.

AN ADVT. IN THIS PAPER PAYS.

Nowhere Does Perfect Work Count More

than in the sanitary equipment of a modern house. Poor plumbing is synonymous with loss of health, loss of comfort, loss of savings, loss of property values.

Our Porcelain enameled Ware installed in the bedroom, bathroom, kitchen or laundry guarantees health for the family and adds to the cash value of the home.

Moderate in first cost, it soon pays for itself and becomes a valuable asset.

Let us instal it in your home.

MORRISON BROS.

Plumbers and Steamfitters.

Tangney Block. Lindsay-st. Phone 105

A CALENDAR OF VIEWS

of your own town or city. Could you imagine a nicer Holiday Gift to send away to friends in another city, or across the border, or to the old country.

We have a varied assortment of these pretty View Calendars, but there will be a big run on them, so please make your selections early.

GEO. A. LITTLE

Books and Stationery